Reduced Prices.
INDIAN TEA
2/-, 2/4, 2/8, 3/-, 3/6, 4/-.
CEYLON TEA
2/6, 3/4.
7 lb. Carriage Paid.
Robt. Roberts & Co. (Ireland), LTD.,
44 Grafton Street } DUBLIN.
19 Suffolk Street }

The Irish Times.

SPECIAL EXTRA

PRICE TWOPENCE. DUBLIN, WEDNESDAY, JULY 29, 1925. VOL. LXVII. NO. 21,305.

CARTRIDGES.
"MULLERITE" Smokeless
Standard Load, Yellow Case,
14/- per 100.
Speed, 1,050 feet per second.
HIGH VELOCITY, Special Load, Green Case
⅛ brass. ½ brass, steel lined.
16/- per 100. 18/6 per 100.
Speed, 1,100 feet per second.
T. HENSHAW & CO.,
CHRISTCHURCH PLACE, DUBLIN

Only One in Ireland
Skilled Hands, Up-to-date Machinery, Expert Supervision, have made our Reputation. Our latest machine (the only one in Ireland) is
America's
Last Word in Curtain Finishing.
It smooths out every Scallop like new. It retains the original Shape of Curtains, and They hang as straight as when purchased.
Eustace Bros.
CORK ST. DUBLIN
Phone 1108 & PRIVATE EXCHANGE
Branches: 8 Aungier St., 1b Blessington St., Dublin.

YESTERDAY'S AGRICULTURAL SHOWS—See Page 4.

Births, Marriages, and Deaths (which in all cases must be authenticated), 3 lines, 20 words, 2/6; each additional line of 7 words, 8d.

Irish Times 'Phone Numbers.—Dublin 5036 and 5037; Belfast—1787; London—Central 4350. Belfast Office—139 Royal Avenue. London Office—59 Fleet Street.

ROLL OF HONOUR.

IN MEMORIAM.

(1914-1918.)

PAUL—In proud and loving memory of L/C Cedric Franklin Paul, 11th Royal Sussex, killed in action July 29th, 1917, Flanders.
"The heights of Death he trod,
Translated from the warfare of the world
Into the peace of God."

BIRTHS.

CAIRNES—July 28, 1925, at The Glen, Drogheda, to Lieutenant-Colonel and Mrs. T. A. E. Cairnes, a son.

CONWAY—July 25, 1925, at "Stella Maris," Earlsfort terrace, Dublin, to Mr. and Mrs. F. S. Conway, Le Chalet, Sutton, a daughter.

JOLLEY—July 21, 1925, at Nurse Grey's, 15 Ashfield road, Ranelagh, to Mr. and Mrs. R. J. Jolley, Kiltalown House, Tallaght, a son.

STEWART—July 21, 1925, to Mr. and Mrs. Joseph Stewart, Mill House, Boyle, a son.

STRONACH—July 15, 1925, at Alexandria, Egypt, to Mr. and Mrs. William M. Stronach (nee Ethel Sherriff), a son.

TURPIN—July 24, 1925, at Castleblayney, the wife of Aubrey Lawrence Turpin, Royal Bank of Ireland, a son.

WAGNER—July 25, 1925, Aliwal North, South Africa, to Dr. and Mrs. Wagner (nee Laura Steele), Eglinton, Ranelagh, a son.

MARRIAGES.

MECREDY and BARNARD—July 25, 1925, at St. Mary Magdalene, Stoke Bishop, Bristol, Eric J. Mecredy, M.C., Croix de Guerre, youngest son of the late R. J. Mecredy and Mrs. Mecredy, of Vallombrosa, Bray, County Wicklow, to Aileen Frances, second daughter of H. Vincent and Mrs. Barnard, of Cecil Lodge, Stoke Bishop, Bristol.

RAMSAY and GRAHAM—July 21, 1925, at St. Paul's Church, Newport, by the Rev. A. A. Matthews, Johnston Campbell Ramsay, M.B., B.Ch., of Claybury, Essex, second son of the late J. J. O. Ramsay, M.E., and Mrs. Ramsay, Dunlavin, to Amy Benington, second daughter of Mr. and Mrs. Graham, Newport.

RUSSELL and PATTINSON—July 23, 1925, at All Saints' Parish Church, Ruskington, by the Rev. H. Powel Smith and the Rev. Ronald Saunders, Gerald William Richardson Russell, elder son of Mr. and Mrs. Russell, Priorland House, Dundalk, and Catherine Mary, only daughter of Ald. Robert Pattinson, Southfields, Ruskington.

SMALL and HENDERSON—July 25, 1925, at St. Stephen's Church, Westminster, London, S.W.1, by the Rev. H. C. Williams, William Francis Small, Woodhill, Forfarshire, to Gladys Henderson (Peggy), 61 Eaton terrace, London, S.W.1.

DEATHS.

ANNOUNCEMENTS received late for insertion in this column will be found on Page 6.

BOLGER—July 27, 1925, at a Private Nursing Home, Mary, widow of the late Henry Bolger, 35 South Great George's street, Dublin. Deeply and deservedly regretted by her sorrowing children. R.I.P. Requiem Mass at Church of SS. Michael and John at 10 a.m. today (Wednesday). Funeral to Glasnevin immediately afterwards. No flowers; prayers, by request.

GASH—July 27, 1925, at The Vale, Tipperary, Richard Maskelyne, youngest son of the late Maskelyne Alcock Gash, late of Meshells House, Bandon, County Cork. Funeral to St. Mary's Church at 12 o'clock to-morrow (Wednesday) (summer time).

GIBSON—July 27, 1925, at her residence, Kingstown, Bridget, dearly-loved wife of John Gibson, and youngest daughter of the late Matthew Jacob, Ballyhamilton, County Wexford. "Until the day break and the shadows flee away." Funeral arriving Hollyfort, Gorey, 3 p.m., to-morrow (Thursday), by motor.

LENEHAN—July 28, 1925, at his residence, Downstown, Duleek, County Meath, James, eldest son of Patrick Lenehan, of Lougher, and brother of the Rev. Laurence Lenehan, Mullingar. Deeply and deservedly regretted by his sorrowing wife and a large circle of friends. R.I.P. Remains will be removed to Duleek Chapel this (Wednesday) evening at 7 o'clock (old time). Office and High Mass to-morrow (Thursday) at 10 a.m. (old time). Funeral same day from Duleek Chapel to Duleek Cemetery at 2 p.m. (old time).

MOORCROFT—July 27, 1925, at her residence, Poyntzpass, Mary Anne, the beloved wife of William Moorcroft.

O'SHEA—July 27, 1925, at his residence, Rosbercon, New Ross, Thomas O'Shea. Deeply regretted. R.I.P. Office and Requiem Mass this (Wednesday) morning at 11.30. Funeral at Rosbercon immediately after. American papers please copy.

WARBROOK—July 27, 1925, at Killurin, Tullamore, King's County, Annie (née Dunne), wife of the late James Alfred Warbrook. Funeral (private) to Glasnevin at 10 o'clock this (Wednesday) morning.

WALPOLE—July 25, 1925, Edward Francis, elder son of E. Horace and A. Dorothy Walpole, of Windsor Lodge, Monkstown, and Mount Usher, Rathnew, County Wicklow.

ACKNOWLEDGMENT.

Mrs. Walter Heaney, Mrs. Heaney, and family desire to express their deep gratitude to all who so kindly sent messages of sympathy in their bereavement.

IN MEMORIAM.

THOMPSON—In loving memory of a devoted mother and friend, Mary Ann Thompson (late of Dublin), who passed peacefully away on July 29th, 1922, at Thorney, Peterborough. Sadly missed by her family and relatives. "We've no abiding city here."

'Phone—276. **NICHOLS'** 'Phone—276.
FUNERAL AND CARRIAGE ESTABLISHMENT, Lombard street (Westland Row). Coffins, Hearses, and Every Requisite. Economy and Punctuality.

FUNERAL REQUISITES OF EVERY DESCRIPTION.
WALLER,
49 and 50 DENZILLE STREET (Merrion Square).
SALOON MOTOR HEARSE.
Private Mortuary.
'Phone—131. Wires—"Undertaker, Dublin."

MILLER AND CO. **BRAY.**
FUNERAL Directors. Superior Motor Hearses.
'Phone—Bray 117. Wires—"Collier, Bray."

LEGAL NOTICES.

STATUTORY NOTICE TO CREDITORS.
In the Goods of
WILLIAM BOBBETT, late of Hansfield House, Clonsilla, in the County of Dublin, Landed Proprietor, Deceased.

Notice is hereby given, pursuant to the Statute 22 and 23 Vic., Chap. 35, that all persons claiming to be Creditors, or otherwise having any claim or demand against the Estate or Effects of the said William Bobbett, who died on the 14th day of September, 1924, are hereby required to furnish (in writing) particulars of such claims on or before the 15th day of August, 1925, to the undersigned Solicitors for the Executors, to whom Probate of the Will of the said Deceased was granted forth of the Principal Registry, Saorstat Eireann, High Court of Justice, on the 23rd day of July, 1925.

And Notice is hereby further given that after the said 15th day of August, 1925, the said Executors will proceed to distribute the Assets of the said Deceased, having regard only to the claims of which notice and particulars shall have been given as above required.

Dated this 27th day of July, 1925.

ORPEN and SWEENY, Solicitors for said Executors, 33 Anglesea street, Dublin.

NOTICE TO CREDITORS.
In the Goods of
WILLIAM ARTHUR MOORE, late of No. 7 Aston's quay, in the City of Dublin, Merchant, Deceased.

Take Notice that, pursuant to the 22nd and 23rd Vic., cap. 35, all persons claiming to be creditors of the above-named Deceased, who died on the 18th day of October, 1924 are required, on or before the 4th day of September, 1925, to send particulars of their claims to the undermentioned Solicitor for Austin W. Poole and Frederick Newton Moore, the Executors of the Deceased, and to whom Probate of the Will of the said Deceased has been granted forth of the Principal Probate Registry of the High Court of Justice, Saorstat Eireann, on the 15th day of May, 1925, and in default thereof the said Executors will proceed to distribute the assets of the said Testator, having regard only to the claims of which notice and particulars shall have been given as above required.

Dated this 28th day of July, 1925.

JOSEPH C. ERSKINE, Solicitor for the said Executors, 14 South Frederick street, Dublin.

YOUR SUIT, COSTUME OR OVERCOAT
CLEANED and PRESSED
AND RETURNED POST PAID IN A FEW DAYS FOR.......7/6
DYED FROM.......12/-
R. AND J. McKECHNIE LTD., CORK.
Dyers, Cleaners & Hat Renovators,

MISCELLANEOUS.

THE Secretary, Cancer Research Fund, Ireland, begs to acknowledge, with thanks, receipt of donation of £5 from "A Sympathiser."

ADVERTISERS are specially requested to see that Copy for Advertisements in the Saturday issue of the "Irish Times" is sent to this Office at least two days before date of publication.
THE MANAGER.

A 2/3-SEATER FORD COUPE, coach-built, detachable rims, self-starter, C.A.V. lighting set; perfect running order; suit doctor or traveller; owner going abroad.—S 416, this office.

"**TAMILESE**," the Tea for Flavour. Packed in ¼, ½ and 1lb Packets. Ask for it.

WHAT Offers 200 £1 Shares Hamilton, Long, Limited, paying 8 per cent., free of tax. S 411, this office.

FURNITURE AUCTIONS CONDUCTED—James H. North and Co., Auctioneers, Grafton street. Established 1829.

JOHN C. PARKES and Sons, Ltd., DUBLIN — Cedar Cylinder Churns. End-over-end & Barrel Churns. Ice-Cream Freezers.

BROOKS, THOMAS AND CO., LTD., DUBLIN. — CARGO Swedish Floorings, Sheetings and Scantlings. NOW DISCHARGING.

VALUATIONS OF FURNITURE, HOUSE Property, &c., made for Probate and all purposes —James H. North and Co., Valuers, Grafton street.

ANNE LYNCH'S TEAS

FACE TREATMENT—Our scientific massage brings back the lovely youthful contours, because the muscles become taut again and keep the flesh in its proper place. Make an appointment to-day.—Mrs. Pomeroy, Ltd., 67 Grafton Street, Dublin.

LAWN MOWERS and GARDEN TOOLS in great variety.—BOOTH BROS., LTD., UPPER STEPHEN STREET, DUBLIN.

SCISSORS, unequalled quality, every variety; Sharpening.—BOOTH BROS., DUBLIN.

DEAF HEAR with the ACOUSTICON. Recommended by the Medical Profession. CALL for TEST without obligation. 18 Harcourt street, Dublin, 9.30 to 6.

SHIRTS And PYJAMAS — Of Mercerised Taffeta, made in our Workshops, are NOT subject to Duty. They retain a beautiful sheen after Washing. E. and W. SEALE, LTD., 97/99 GRAFTON STREET.

FOR AFTERNOON TEA
JACOB AND CO.'S
ARABIAN CAKE
A cream sandwich layer cake of the Madeira class, covered with Fondant icing. Each cake packed in an attractive card box.

COURTOWN Harbour, Gorey—"Irish Times" can be had daily at Bolger's Hotel.

THRILLING SITUATIONS abound in the engrossing serial, "The Mystery Woman," now appearing in the "WEEKLY IRISH TIMES."

PLATE GLASS
For MOTOR SCREENS.
All thicknesses and sizes in stock. Rounding and Polishing of exposed edges quickly executed in our workshops.
DOCKRELL Limited, Dublin.

MOIRA RESTAURANT, TRINITY STREET (COLLEGE GREEN). Two minutes from Trinity College. Charcoal Grill. P. NUGENT, Proprietor.

THOMAS HENSHAW and CO., LTD.—Garden Tools, Lawn Mowers, Repairs. 3-12 Christchurch place. Works: Clonskea.

CARSON'S "VITROLITE."—The Paint for greenhouses and outside work.—Carson's, 22 Bachelor's Walk, Dublin.

INCOME TAX Recovered, Returns Filled, Super-Tax Statements Prepared.—J. T. WALLACE, Expert, 10 Nassau street. 'Phone 1585.

GALOXIDE.
HARRINGTON'S SUPER-FINE OXIDE PAINT.
Practically imperishable, wonderful preservative for Galvanised and all Iron work. Made by special process. Great covering properties, durable and economical. No equal.
Sole Manufacturers:
HARRINGTONS and GOODLASS WALL, LTD., Shandon Paint and Varnish Works, CORK.

ST. PATRICK'S HOSPITAL, DUBLIN.
In addition to the Main Hospital in James's street, the Governors have Branch Establishments at St. Edmondsbury, Lucan, standing in a Demesne of 200 acres, and provided with every facility for the Curative Treatment of Mental Cases.
The Mansion at St. Edmondsbury has been adapted for the treatment of Ladies, and a Villa specially built to accommodate a limited number of Gentlemen.
Urgent Cases can be admitted to the Hospital on application to the Medical Superintendent.
For further particulars, Forms, etc., apply to THE REGISTRAR, St. Patrick's Hospital, James's Street, Dublin.

MONEY.
LENT BY POST FROM £30 TO £5,000 On Note of Hand Alone. Without Security, To Ladies or Gentlemen. Strictly Private. No charge whatever if loan is not granted. CAUTION TO INTENDED APPLICANTS. Do not pay any fees, railway expenses, or preliminary charges. Genuine Lenders should not ask for them as often those who ask such charges never lend any money.
The City and County Private Finance Co., Ltd., make no charges when Loans are not granted. Apply SECRETARY, 12 SOUTH LEINSTER STREET, DUBLIN. THE CITY AND COUNTY PRIVATE FINANCE CO., LTD.

Holiday Reading.
The "Irish Times" will be posted for periods, however short, to readers while absent on Summer Holidays. Postal Rates at foot. Copies of this journal can also be obtained during this season at the following Cross-Channel Centres:—
Holyhead—Messrs. Wyman & Sons, Railway Bookstall. Llandudno—Messrs. W. H. Smith & Son, 101 Mostyn St. Messrs. Wyman & Sons, Railway Bookstall. Llanfairfechan—D. Jones & Son, Station Road P.O. Colwyn Bay—Messrs. Wyman & Sons, Railway Bookstall. Chester—Messrs. Wyman & Sons, Railway Bookstall. Liverpool—W. H. Smith & Son, Central Station, Tithebarne street. Messrs. Wyman & Sons, Lime street Bookstall. Penmaenmawr—Messrs. W. H. Smith & Son, Clarendon Buildings, Bangor road. London—Bookstall on the Departure Platforms at Euston Station; Messrs. W. H. Smith and Son's Strand House, Portugal street, W.C., and ckstalls at Charing Cross Station; Hotel Russell, Russell square; Strand Palace Hotel, Strand; Regent Palace Hotel, Piccadilly Circus, W.; Waldorf Hotel, Aldwych; Royal Automobile Club, Pall Mall, S.W.; the "Irish Times" London Office, 59 Fleet street, E.C.4; and morning following publication at Wembley Exhibition Bookstall and Wembley Park. Glasgow—W. Porteous & Co., 15 Royal Exchange Place. Douglas, I.O.M.—Mr. B. M. Keogh, 1 Seamount, Queen's Promenade.

INCLUDING POSTAGE.

Daily for	6 days	1/6
	12	3/-
	18	4/6
	24	6/-

More Life to your Engine
"BP"
Motor Spirit.

VALUE.—£520, plus freight, for 16/35 h.p. Wolseley Touring Car De Luxe.—GRAFTON MOTOR CO., 43 GRAFTON STREET, DUBLIN.

THE FORD Alphabet No. 2.
H stands for Healthy Holidays spent in a FORD bought from AUTOCARS IRELAND LTD., 19 Chatham street.

MORRIS One Ton Trucks, price £185.—G. A. BRITTAIN, LTD., Hatch street, Dublin.

NATURALLY, you will need service even with a Ford—in Ireland the premier service Dépôt is R. W. ARCHER & CO., 65 Lr. MOUNT ST., Dublin, the firm that made Ford famous in Ireland.

£244 COMPLETE in every detail, at Dublin, is the modest price of the Two or Four-Seater 11 h.p. all-British STANDARD —the pioneer light car.—R. W. ARCHER & CO., 65 Lr. Mount street, Dublin.

BEFORE making your decision get particulars of our "Out of Income" system for FORDS. A postcard will do.—SMITHFIELD MOTOR CO., LTD., Smithfield, Dublin.

ALBION Motor Lorries, 25 cwt. to 4-ton load.—H. A. Pender, Thomas's lane, Up. O'Connell st.

THOUSANDS of Irish People are having their Character delineated from their Handwriting. See the full page of them in the "WEEKLY IRISH TIMES" To-day.

UNWANTED—WIRELESS SIGNALS. How to Eliminate Them—See the "WEEKLY IRISH TIMES" To-day.

£1,000, 25 years ago would not have bought the NEW CHEVROLET Family 5-Seater, which is sold for £195, plus freight. That's PROGRESS.
LINCOLN and NOLAN, Ltd., 57 and 58 Lower Baggot st., Dublin.

SPECIAL PYJAMA PURCHASE. GRANDY, — EXCEPTIONAL VALUE. 10/6 the Suit, TWO FOR 20/-. Unshrinkable. ST. STEPHEN'S GREEN, DUBLIN.

**BEWLEY & DRAPERS
LIME JUICE & SODA**
PREPARED FROM PURE WEST INDIAN
LIME JUICE BY AN ORIGINAL PROCESS
WHICH PRESERVES THE DELICATE FLAVOUR OF THE FRESH FRUIT.

SPA HOTEL. LUCAN.
EXCELLENT CUISINE AND ACCOMMODATION.
GOLF LINKS ATTACHED.
FREE GARAGE.
WIRES—"SPA, LUCAN." 'PHONE 27 and 28.
BOOKLETS ON APPLICATION TO MANAGER.

HOTELS AND HEALTH RESORTS.

LLANDUDNO — "Ormescliffe." Comfortable Hotel, facing sea; accom. 250. Orchestra. Dances each evening. Wireless Concerts. Mod.

LLANDUDNO—MERRION Boarding Estabt., South Parade, Grand Promenade. Overlooks bay. One min. Pier and Pavilion. Close to Golf Links and all places of amusement. Electric light; separate tables. Phone 363.—Misses Nooney, Proprietresses.

LLANDUDNO—"Apsley" Boarding Residence, opposite Pier; excellent cuisine; separate tables; personal supervision. Inclusive tariff from Mrs. G. and Misses Nable.

COLWYN BAY.—Larchwood Boarding Residence, Ex. Cuis. Elec. light; lavatory basin, h. and c. water, each bedroom. Mod. Tariff—P'tress, 426 C.B.

BOARDING AND HOTELS.

ATTRACTIVE Residence, Ray's, Fitzwilliam place. Every comfort and moderate charges. 'Phone 4600. T

AT Pavilion House, 5 Gresham terrace, Kingstown—Select Board Residence. Booking now for Horse Show Week. 'Phone, 171. T

AT Southern Hotel, 52 Lower Baggot street, Dublin—Renowned excellent catering, cleanliness; central; moderate. Book for Horse Show. 30 8

AT Mayfair Hotel, 30 Lower Baggot street, Dublin—Renowned, excellent catering, comfort, cleanliness; central; moderate. Book for Horse Show. 'Phone 3577. 28 7

AT Sandycove—Lisieux-sur-Mer, Martello terrace, beautiful Guest House; excellent cuisine; garage; reasonable. 27 E

BANGOR, Co. Down—Strand Hotel, facing sea.—W. Davenport, late Kingstown, Proprietor. 24 15

COLWYN Bay—Sowden's Boarding Establishment, East Parade; unequalled position, overlooking Bay; liberal table. Write for illustrated tariff. 24 16

COLWYN Bay, Rhos—The Towers, Whitehall road; sea bathing, dancing, tennis, golf; garage. Tel. 233.—Mrs. H. Thomas. 20 T

COLWYN Bay—Westbrook, Llannerch road; excellent position, one minute Promenade—Sharpe late of Dublin. X

DUBLIN—Fitzwilliam Hotel, 11 Upper Fitzwilliam street; highly recommended; comfortable; moderate terms; central. 53 2

DOUGLAS—Rigby Boarding Establishment, Central Promenade. Excellent cuisine. Moderate terms.—P. Rigby. T

DOUGLAS—McAdam's Silverycraig's Private Hotel, Queen's Promenade. Late dinner. Separate tables. Popular in Ireland. Garage near by. T

DOUGLAS—"Warwick" Boarding House, Victoria Pier; sea front (licensed): terms 8/6, no extras.—Wallace. 53 16

DUBLIN—Windsor Hotel, Westland row, convenient to boat train; every comfort; personal supervision; very moderate; 'phone 984. 8 21

DELGANY—For Holidays—Hotel Avondale for comfort; terms moderate; motor, etc.; parties catered for. 'Phone, Greystones 37. 24 C

DUBLIN, 14 Lower Hatch street—Central, convenient tram No. 11 or 22; comfort, with reasonable charges. 27 E

DUBLIN—Stay at Wellington House, Private Hotel, 89 Harcourt street; central comfortable, good cooking and attendance; moderate terms. X

DONEGAL—Downings Bay Hotel, Rosbeg, Glenties; lake and sea fishing, bathing, golf, garage; excellent cuisine. Apply Manageress. X

EARL House, 5 Lower Fitzwilliam street—Select accommodation, with partial Board. 28 F

HORSE Show Accommodation, Private Hotel. Bed, Breakfast 4/-. Hot bath, etc.—S 324, this office. 27 T

ISLE of Man—The "Irish Times" can be had from Mr. B. M. Keogh, 1 Seamount, Queen's Promenade, Douglas. T

LONDON—Visitors Wembley—Book now. Rooms, with Breakfast, 7/6; or En Pension.—Carlton House Hotel, 2/4 Redcliffe Gardens, South Kensington. 16 27

LLANDUDNO—Board from 8/6 day (August); also Bed and Breakfast—Bryn Awen, Old road. 24 E

LLANDUDNO—Moseley Boarding House, N. Parade, facing sea, near pier; terms moderate. X

LLANDUDNO—Comfortable homely Board, near Pier; July, 7/6 day.—Kissack, Bryn Awen. 6 A

LLANDUDNO—Board from 8/6 day (August); also Bed and Breakfast—Bryn Awen, Old road.

LOUGH Erne Hotel, near Enniskillen, beautifully situated, overlooking lower Lake; tennis, fishing, motor boat excursions; Enniskillen Yacht Club special racing fixture, 1st to 8th August, inclusive; electric light, central heating, wireless, garage, telephone.—Killadeas, 2. 10 29

MONTCLARE Hotel, Clare street, corner of Merrion square, beside Westland Row; central. 24 T

PORTRUSH (sea front)—Board Residence; terms moderate. Miss Cunningham, Lansdowne Mansions. 23 D

PORTRUSH—Shelbourne Private Hotel, facing sea, close bathing, tennis, and links; garage.—Mrs. Tait. 'Phone 67. T

PORT Erin, Isle of Man—Belle Vue Hotel, beautifully situated, overlooking bay; electric light, dancing, excellent table, golf, tennis, bathing. Apply Manageress. X

ROSSNOWLAGH, Donegal—Strand View Hotel, facing sea; bathing, golf.—Mrs. Wylie. 4 X

TELEPHONE 329, Dun Laoghaire (Kingstown) Minerva Hotel, 7 Gresham terrace, most comfortable convenient and moderate. 26 9

WARRENPOINT—Sunnyside, ideally situated, South West Promenade—Comfortable Board Residence; moderate terms; personal supervision.—Bates.

LOANS BY POST.
£20 TO £5,000
In any part of Ireland and Great Britain to all respectable persons on Note of Hand. Loans arranged by post without interview. No fees charged or beforehand charges.
THE STANDARD PRIVATE FINANCE COMPANY OF IRELAND, LTD.,
15 ANGLESEA ST., DUBLIN.
J. C. WALSHE, Secretary.

THE KING
of Corn Cures is
"Wellseene"
which justly bears the reputation of being The most Rapid and Painless Remover of Hard or Soft Corns and Warts. Safest and best. Price 1/3, post free 1/5.
WELLS, Chemist,
20 UPPER BAGGOT STREET, DUBLIN

HOTELS AND HEALTH RESORTS.

GREYSTONES, CO. WICKLOW.
THE GRAND HOTEL.
FRENCH CUISINE. FREE GARAGE. MOTOR FOR HIRE.
Cinderellas every Saturday free to Hotel Visitors (MISS BILLIE WEINER'S BAND).
Write for terms to the Manageress, or Telephone—Greystones No. 11.

CLYDAGH HOTEL, GREYSTONES.
THE MOST ATTRACTIVE SEASIDE HOTEL NEAR DUBLIN.
Full particulars and tariff on application.
Telephone—Greystones 34.

WOODENBRIDGE HOTEL,
VALE OF AVOCA, CO. WICKLOW.
GOLF, FREE FISHING, AND TENNIS. BEAUTIFUL SCENERY.
For terms, apply MANAGERESS.

SPEND YOUR HOLIDAYS AT **ARKLOW** IN THE Garden of Ireland. — Sea, vale and mountain; excellent bathing; sandy shore; boating, tennis, golf, picnic parties; good accommodation; moderate. Full particulars, Town Clerk.

ARKLOW. CENTRAL HOTEL.
FIRST CLASS, WITH REASONABLE TARIFF. NEAR SEA. 30 ROOMS.

ST. ANN'S HILL HYDRO
IDEAL HEALTH RESORT. Established 1843.
Baths, Massage, Radiant Heat, Electrical Treatment, etc. Resident Physician.
Extensive Pleasure Grounds; Tennis, Croquet, Golf. Home Farm and Gardens: 200 acres.
High standard of comfort: excellent service. Experienced Management.
Copy of Prospectus on application to Secretary, The Hydro, St. Ann's Hill, Co. Cork. Telegrams—"Hydro, St. Ann's Hill" (2 words). 'Phone—No. 2 Blarney.

GUESTS RECEIVED, COUNTRY HOUSE,
BEAUTIFULLY SITUATED ON ATLANTIC SHORE.
Excellent Cooking. Moderate Charge. Reduction for party of friends. References.
Address "Z 2082, Apartments," this office.

BUNDORAN. THE CENTRAL HOTEL.
BEAUTIFULLY SITUATED, OVERLOOKING THE SEA.
GOOD CUISINE AND WINES.
FREE SALMON AND TROUT FISHING.

SEABANK HOTEL, PORTRUSH.
Ideally situated in own Grounds, overlooking the Atlantic. Central for Bathing, Golf, Tennis, etc. Excellent Cuisine and attendance.
Terms apply MANAGER.

ROSAPENNA HOTEL, Co. Donegal. Excellent fishing, golf, sea bathing, tennis. Secure rooms for Sept. Bring your car. Well-known Deer Forest to Let; 25 stags.

ISLE OF MAN for Happy Holidays. Renowned natural beauty. Historical Associations. Excellent amusements and sports facilities. Guide, etc., free.—J. K. Clague, Official Advt. Dept., I.O.M.

DOUGLAS BAY HOTEL, DOUGLAS.
Finest situation in the Isle of Man. Tennis. Golf (18 holes). Inclusive Tariff from 13/6 per day. Motor Cars meet all Boats. Write MANAGER.

DOUGLAS—HOTEL SEFTON.—First class, with exceptionally reasonable tariff; centre sea front, accommodate 200. Tennis Courts. Manxland's Brightest and Best Hotel. Booklet from Manager.

DOUGLAS—"Carlton." Loch Prom.; personal supervision. Tab; finest pos. 10/6 day—Hodgkins.

DOUGLAS.—EMPRESS PRIVATE HOTEL—Central Promenade; Sea Front; Dancing; Entertainments; Billiards. 150 rooms.—I. T. BOYD.

DOUGLAS—EXCELSIOR PRIVATE HOTEL, Central Promenade. Sea Front. Tariff, apply A. Aston.

DOUGLAS—"STAFFORD HOUSE," Private Hotel, Queen's Promenade; separate tables; late dinner; tariff, MRS. TATTERSALL.

DOUGLAS—"Lindsay's" Private Hotel, Central Promenade, facing sea; old-established; tariff moderate. Wires—"Lindsay's."

LONDON — DEAN HOTEL, 87 Oxford street. Most central. Lift. Night Porter. Stock Rooms. Bed, Breakfast, Bath, from 8/6. Telegrams: "Teldeanho." Westcent. 'Phone—Gerrard 8710.

LONDON—EXCELSIOR PRIVATE HOTEL, 9 Ladbroke Gardens, Notting Hill Gate. Central for all parts, easy reach of Wembley; 60 lge. rms.; bed b'fast, 6/6; board-residence from £2 10/6.

SOUTHPORT—The Clifton Promenade, Largest unlic. Hotel, orch., garage. Phone 641. Tel. Marine.

HARROGATE—IMPERIAL HYDRO., opposite Pump Room; near Baths and Valley Gardens; Physician; Lift. Telephone 42.—MANAGERESS.

ST. ANNES-ON-SEA, LINDUM HYDRO HOTEL.
Occupies the most attractive site on the South Promenade. 42 Bedrooms. All modern conveniences. Terms moderate. 'Phone, 276.—B. Price.

PITLOCHRY, PERTHSHIRE.
ATHOLL PALACE HOTEL.
A unique Hotel magnificently situated. Terms from £5 5/- per week.
Telegrams—Palace. Telephone—66.

PIM BROTHERS, LTD.,
INVITE INSPECTION TO THEIR WELL-SELECTED CARPET STOCK. INDIAN AND OTHER ORIENTAL CARPETS IN GREAT VARIETY; ALSO REPRODUCTIONS OF FINE PERSIAN CARPETS AT MODERATE PRICES.
EXCHEQUER STREET, DUBLIN.

REMOVALS BY MOTOR VANS.
ERNEST CULLEN & SONS,
8, 9 & 10 NORTH ANNE STREET, DUBLIN.
WE WILL REMOVE YOUR HOUSEHOLD FURNITURE AND EFFECTS IN OUR MOTOR FURNITURE VANS TO OR FROM ANY PART OF IRELAND.
'Phone—4755, Dublin. 'Grams: "Haulage, Dublin."

HOTELS AND HEALTH RESORTS.

FOUR COURTS HOTEL, INNS QUAY, DUBLIN.
100 BEDROOMS, with hot and cold water. Lounges, Tea Rooms, Restaurant. Table d'Hôte Luncheon, 1 to 3 o'clock. Table d'Hôte Dinner, 6 to 8 o'clock. Wedding Déjeuners a Speciality.
ELECTRIC ELEVATOR. FREE GARAGE. BUICK SALOON CAR FOR HIRE.
'Phones—5321, 5322. H. G. KILBEY,
Wires—"Excel, Dublin." Managing Director.

ROYAL HIBERNIAN HOTEL.
OPEN TO NON-RESIDENTS FOR ALL MEALS. BANQUETS AND WEDDINGS SPECIALLY CATERED FOR.

THE CALEDONIAN HOTEL,
SOUTH GREAT GEORGE'S STREET (Next Dockrell's), Dublin.
FIRST CLASS COMMERCIAL and FAMILY HOTEL.
Everything up-to-date. Commercial representatives specially catered for.
30 Bedrooms, Diningrooms, Drawingrooms, etc. Night Porter.
High-class Cuisine and Moderate Charges.
Tele.—2331. Miss McCLENAGHAN, Proprietress.

CLARENCE HOTEL, WELLINGTON QUAY. | **EXCHANGE HOTEL,** PARLIAMENT STREET.
DUBLIN.
For the home comfort and attention, Which make for an enjoyable visit.
EXCELLENT CUISINE. REASONABLE CHARGES.

HOTEL PELLETIER, 21-2a HARCOURT STREET.
Terms moderate. Very central. Tram passes the door. Telephone—51520.

HOTEL GERARD, HARCOURT STREET, DUBLIN.
One minute from Station. Tram stops at door. Open to Non-Residents.
Terms Moderate. 'Phone 51615.

THE CLAREMONT HOTEL, HOWTH.
Ideally situated in own grounds, adjoining beautiful Strand.
Bathing, Boating, Salt Baths (Hot and Cold), Tennis Courts, Promenade on Sea Front. Splendid Cuisine.
Two Golf Links, Train and Tram, convenient.
POWERFUL WIRELESS INSTALLATION.
Apply MANAGERESS for further particulars.
'Phone, Howth 12.

GRAND HOTEL, MALAHIDE.
15 MINUTES FROM DUBLIN.
Beautifully situated in own grounds. Adjacent to Island, Shore and Portmarnock Links.
Electric light. Steam heated.
Hot Sea and Fresh Water Baths.
Special Week-end Terms.
Phone—11 and 19. Wires—"Hotel."

MARINE HOTEL, SUTTON.
Beautifully situated in extensive grounds on the Coast.
Convenient to Dublin by rail and tram.
AN IDEAL SPOT FOR RESTFUL HOLIDAY.
Southern aspect: bracing.
Golfing centre.
For tariff apply to Manageress.

BRAY HEAD HOTEL, BRAY.
FACING THE SEA.
Standing in own grounds, amidst scenery of unsurpassed beauty, and a district rich in historical interest.
A MODERN HOTEL WHICH PROVIDES EVERY COMFORT, WITH REASONABLE CHARGES.
Golf. Tennis. Boating. Bathing.
Tariff sent on application.

DUN LAOGHAIRE (KINGSTOWN), PIER HOTEL.
Beautifully situated, facing Pier.
'Phone Kingstown, 113.

'Phone—77. **AVENUE HOTEL,** 'Phone—77
DUN LAOGHAIRE (Kingstown).
COMFORTABLE MODERN HOTEL.
All Meals Open to NON-RESIDENTS.
Roof Garden. Electric Light. MODERATE TARIFF.

GROSVENOR HOTEL, DUN LAOGHAIRE.
VERY COMFORTABLE. GOOD CATERING.
Ideally Situated. Best Position on Sea Front.
MODERATE TERMS. 'Phone—Kingstown 284.

'PHONE 289. 'PHONE 289.
HORSE SHOW WEEK.
GRESHAM HOUSE,
DUN LAOGHAIRE (KINGSTOWN).
COMFORTABLE, SELECT, CENTRAL.
FACING SEA. MODERATE TARIFF.
MISS CAREY.

HORSE SHOW WEEK.
BELLVIEW HOTEL, DUN LAOGHAIRE.
Overlooking Pavilion Grounds and Mail Boat Pier. Renowned for its Excellent Catering.
MISS GILLIGAN, Proprietress.

STRAND HOTEL, ROSSLARE.
BEAUTIFULLY SITUATED, OVERLOOKING SEA. Convenient to G.W.R. Steamers.
Golf, Tennis, Bathing and Dancing. Excellent Cuisine and Wines. Moderate Tariff. Garage Free.
Wires—Kelly, Strand, Rosslare. 'Phone—Rosslare No. 1.

LE BRISTOL,
NEW HOTEL NOW OPEN IN PARIS,
112 FAUBOURG, SAINT HONORE.
200 ROOMS, 160 BATHROOMS.
SAME MANAGEMENT AS THE JAMMET'S RESTAURANT IN DUBLIN.
BEST ATTENTION RESERVED FOR IRISH GUESTS.
Telegraphic Address—BRISTONORE, PARIS.
Proprietors—JAMMET and CO.

GOLF LINKS AND WEST END HOTEL
KILKEE, CO. CLARE.

HOTELS AND HEALTH RESORTS.

MORAN'S HOTEL, TALBOT STREET.
DUBLIN'S NEWEST HOTEL.
REBUILT, REMODELLED, REFURNISHED.
ELECTRIC LIFT TO ALL FLOORS. HOT AND COLD RUNNING WATER IN BEDROOMS.
Bed and Breakfast, 7/6. Table d'Hôte Lunch Daily (4 Courses), 2/6.
Open to Non-Residents.
Wires: Moran's Hotel, Dublin. 'Phone No. 4449.
F. A. MORAN, Proprietor.

SALTHILL HOTEL, MONKSTOWN, CO. DUBLIN.
Kingstown. "Dunleary" Golf Links, 10 minutes from Hotel.
Visitors staying at this Hotel can have meals at the Royal Hibernian Hotel, Dublin, which is under the same management.
LUNCHEONS, AFTERNOON TEAS, AND DINNERS.
BANQUETS AND WEDDING BREAKFASTS.

GROSVENOR HOTEL, DUBLIN
(Opposite Westland Row Station).
COMFORTABLE MODERN HOTEL.
Table d'Hôte and à la carte Luncheons and Dinners.
SPACIOUS LOUNGE. TELEPHONE—2741.
Terms moderate. Apply Manageress.

HORSE SHOW WEEK, 1925.
LUNCH, TEA and DINE at
JURY'S HOTEL AND RESTAURANT.
SPECIAL ATTRACTIONS
DURING SHOW WEEK.
SATURDAY, 1st AUGUST, TO SATURDAY, 8th AUGUST.
ORCHESTRA:
JURY'S HOTEL ORCHESTRA. Under the direction of Madame Elise Stafford.
IN RESTAURANT, 1 to 3, 6.30 to 8.30.
IN TEA LOUNGE, 4 to 6.30.
VOCALISTS:
Miss MAY DOYLE and Mr. W. J. LEMASS,
IN TEA LOUNGE, 4 to 6.30.
IN RESTAURANT, 6.30 to 8.30.
TABLE D'HOTE LUNCHEON, 3/6
TABLE D'HOTE DINNER 5/-
AFTERNOON TEA (SPECIALITY) 1/-
A LA CARTE MEALS AT REASONABLE CHARGES.
GRILL ROOM, COFFEE ROOM, EXTRA DINING ROOM,
510 SEATS.
NEW AMERICAN BAR IN GRILL LOUNGE.
TABLES MAY BE SECURED IN ADVANCE.
ROOMS FOR BANQUETS, DINNERS, AND PRIVATE DANCES.
'Phone: 5511. J. W. Manning, Manager.

CLIFF CASTLE HOTEL, DALKEY.
Private Bathing, Boating, Golf and Tennis. Within easy reach of Glendalough, Avoca, and "The Meeting of the Waters." Dancing and Wireless.
Direct Train and Tram Service to City and Horse Show Grounds, 20 minutes' run.
'Phone 88.

GLENMALURE HOTEL, CO. WICKLOW.
Beautiful Scenery. Trout Fishing, Bathing. Motor and other Cars for Hire. Rathdrum Station.
TERMS MODERATE.
Mrs. FARMER, Proprietress.

HORSES.

Wires "Sewell's, Dublin." Telephone—674.
SEWELL'S, DUBLIN.
AUCTION AT THE REPOSITORY
TO-MORROW (THURSDAY),
Commencing at Two o'clock.
HUNTERS, HARNESS HORSES, PONIES, TRAPS, HARNESS, Etc.
SEWELL, SON & SIMPSON (LTD.)
AUCTIONEERS.

PESTERRE'S RIDING SCHOOL.
NEW PREMISES AT 11 MONTPELIER HILL.
EXTENSIVE LIVERY. HUNTERS AND PARK HACKS FOR HIRE OR SALE. RIDING LESSONS GIVEN IN SCHOOL.
Proprietress—Miss H. CROASDAILE. 'Phone 2678.

RAILWAYS

GREAT SOUTHERN RAILWAYS.
EXHIBITS FOR DUBLIN HORSE SHOW.

EXHIBITS FOR SHOW will only be accepted for conveyance on Saturday, 1st, and Sunday, 2nd August, by certain trains, full particulars of which may be had from Stations Masters. Immediate application should be made for Horse-boxes.

EXHIBITS RETURNING FROM SHOW will be conveyed by Special Trains on Saturday, 8th August as follows:—

Leaving Ballsbridge at 7.0 a.m. for Southern Districts.
Leaving Ballsbridge at 8.0 a.m. for Western Districts.
Leaving Ballsbridge at 8.30 a.m. for North of Ireland Districts.
Leaving Ballsbridge at 10.0 a.m. for Wicklow and Wexford Districts.

All orders for vehicles must be given to the Company's representative in the Show Yard not later than 11.0 a.m. on 7th August, otherwise the vehicles will not be provided.

INFORMATION BUREAU.—Arrangements have been made for an Information Bureau in the Main Hall Annexe (Horse Show), where tickets for the Company's System can be purchased, and other information obtained in regard to Tourist Districts, etc. There is also an office provided in the Show Yard.

During the Bloodstock Sales the Company's representative will be in attendance at the Railway Office provided in the Paddock.

M. F. KEOGH, General Manager.
Kingsbridge Station,
July, 1925.

When up at the Show get a well cut suit from

Siberry
57 DAME ST., DUBLIN.

LMS
LONDON MIDLAND AND SCOTTISH RAILWAY
IMPORTANT NOTICE TO TRADERS
AUGUST BANK HOLIDAY

The London, Midland and Scottish Railway Co. desire to draw the attention of Traders and others concerned to the importance of forwarding their traffic on as early a date as possible before the Bank Holiday, as no responsibility will be accepted for any loss, damage or delay arising in consequence of any curtailment or interruption of the ordinary services.

H. G. BURGESS, General Manager.

LMS
LONDON MIDLAND AND SCOTTISH RAILWAY
Summer Holiday Arrangements
Via HOLYHEAD—"THE BEST WAY."
CHEAP EXCURSION TICKETS
WILL BE ISSUED
By Day or Night Mail via Dun Laoghaire

On FRIDAYS	15 Days	Including date of outward journey.
On SATURDAYS	8 Days	
On SUNDAYS, MONDAYS and TUESDAYS	3 Days	

EXCURSION TICKETS WILL ALSO BE ISSUED FROM BELFAST, NEWRY, DUNDALK AND GREENORE
Via Greenore and Holyhead.

On THURSDAYS	15 Days	Including date of outward journey.
On SATURDAYS	7 Days	
On TUESDAYS	3 Days	

For Particulars of Fares, &c., See Small Bills

Week-End Tickets are also issued on Friday Nights and Saturdays, available for return on Sundays (after 6.0 a.m.) and Mondays.

Tickets and full information may be obtained at L.M.S. Offices, 15 Westmoreland Street, Dublin; 12 Royal Avenue, Belfast; Thos. Cook and Son, Ltd., 118 Grafton Street, Dublin; Royal Avenue, Belfast; Hewett's Travel Agency, D'Olier Street, Dublin; Pickfords, Ltd., Stephen's Green, Dublin; or at the Stations.

H. G. BURGESS, General Manager.

There's 'WORTH' in KENILWORTH
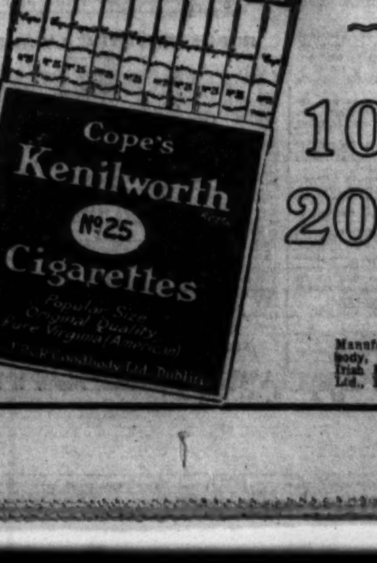

10 for 6d.
20 for 1/-
Manufactured by T. P. & R. Goodbody, Ltd., Dublin. Successors in the Irish Free State to Cope Bros. & Co., Ltd., Liverpool and London.

Motor Matters, Cycles, &c.

MOTOR CARS.

AGENTS Calcott, 10/20 2 Seater, £295, 12/24 4/5 Seater, £450; delivery free Dublin.—Walton, Trinity street Garage. T

AT Woods', Westland Row.—B.S.A. Cars, fitted with Daimler Engines. T

A SUNBEAM always fetches a good price.—Lincoln and Nolan, Ltd., 57/58 Lower Baggot street, Dublin. Distributors in Irish Free State. T

RHODE CARS

The Chassis Design is not constantly being altered. Why? Because it has proved satisfactory.

F. S. Concessionaire: L. Percy Hunt. Dublin Agents: Keating and Lundy. } 206 Great Brunswick st. X

SUNBEAM AND ANSALDO CARS AND SPARE PARTS.
Inspection of Stock Invited.
Authorised Distributor:
T. J. ROGERS, 42/5 SOUTH KING ST., DUBLIN. T

GET YOUR CAR PAINTED NOW.
BODY-WORK AND TRIMMING.
CITY WHEEL AND CARRIAGE WORKS, LTD., 104 PEARSE STREET, DUBLIN. 14 X

MOTOR VEHICLE INSURANCE.
Send for Copy of our New Prospectus and note substantial reduction in premiums.
SPECIAL FOR FORDS—£8 5/-.
FRANK GIBSON-LLOYD & CO., LTD., 30 ANGLESEA STREET, DUBLIN. 'Phone 658. X

ALVIS 10 Two Seater, dynamo and starter, £120; Standard 10 Two Seater and Dickey, £65; Ford Open Five Seater, 1922, self starter, £65; Vulcan Four Seater, dynamo lighting, £65; Scripps-Booth Coupe, dynamo and starter, £75; Chevrolet 1923 Five Seater, self starter, £75.—Fitzgerald 128 Stephen's Green. 25 D

ANGUS Sanderson Touring Car, 1921, owner driven, new 12 volt battery; first class order; £120; any trial. Address "Z 2038, Motor," this office. 27 E

A 11.4 STANDARD 4 Seater, 1924; 12 h.p. Rover Tourer; both fully equipped, tax paid.—T. J. Rogers, 42/5 South King street, Dublin. 27 E

A BARGAIN—12 h.p. 2-Seater, complete; immediate sale; £45.—S 448, this office. 28 D

A STANDARD 2 Seater, dickey, spare wheel, tyres, tools; owner driven; taxed; trial; bargain, £65.—S 454, this office.

A NEW Dodge Touring Car in stock, with luggage carrier and Watland's patent method of tyre change.—Breen's Garage, Donnybrook. Telegrams—Repairs, Dublin. Telephone—Ballsbridge 113.

BELSIZE Landaulette, 14, Selling; passed as street taxi; perfect condition; any trial, examination; genuine bargain. Seen National Motor Engineering Co., Henry place. 24 C

CHARRON 2 Seater, 1922, 8.3; £7 tax; starter, lighting. Seen 10-5, 14 Chester lane, Redmond's Hill.

CLEGG Darracq Landaulette, suitable for high class hire work; perfect order.—Stevenson's Garage, 21 Lower Kevin street. 28 F

DAIMLER Chassis, 20 h.p., running order; best offer.—1 Elm Park Villas, Ranelagh. 24 C

DURANT Rugby, 15.6 (Special Model), purchased new August, 1924; perfect condition, new Dunlop tyres, tax, insurance to end September, price £150. Seen "Ballybar," Westfield road, Harold's Cross. 27 F

EXCHANGE 1922 Moon, 6 cylinders, 19.8, electric starting, balloon tyres, detachable wheels, with cash for higher powered Car.—S 325, this office. 27 F

FIRST reasonable offer secures Morgan Two Seater; any trial.—Iona Garage, Cross Guns Bridge. 24 C

FORD Taxi, 1920, in good order, £45.—Fitzgerald, 128 Stephen's Green. 25 D

FOR Sale, Demonstration 10/15 Fiat Two Seater, blue; perfect order, fully guaranteed. Apply Fiat (Ireland), Ltd., 2 South Anne street. 27 D

FORD Five Seater, December, 1923; perfect order; owner driven. Seen 5 Brighton terrace, Sandycove, Friday, or by appointment. 27 E

FORD Touring Car, owner driven, perfect throughout; first £25; any trial.—122 Morehampton road.

FOR Taxis, Touring Cars ring up 3266, "Phoenix" Garage, N.C. road; charges moderate; day and night. 27 X

HOODS, All-Weather, Side Screens, Upholstery, etc.—F. O'Brien, 32 Merrion square (rear). 28 17

"HILLMAN" 2-3 Seater; £225 or best offer.—Sibbles, 24 Grafton street. 'Phone 4980. 28 F

MOTOR Houses, sectional, wood and iron, at lowest prices. Illustrated booklet post free.—Clare and Sons, Foxrock, Dublin. 30 16

OVERLAND Car for Sale, 1920 model, four new tyres; £50, immediate.—112 Parnell street. 27 E

OVERLAND Fifteen, little used, perfect, £95 immediate sale.—S 455, this office. 28 F

ROVER 8 Two Seater, £80; any trial or expert examination; tax and insurance paid.—Reynolds, 86 Sandymount road. 27 E

ROVER Eight, property engineer, splendid condition, seats three; go anywhere; buying five seater; bargain, £75.—S 352, this office. 27 E

SIX Cylinder Chrysler, only run 400 miles; owner must sell; what offers? Address "Z 1991, Motor," this office. 25 C

SIDDELEY Deasy Car, left with Mr. Gilleece for repairs by a Mr. Bury. If not claimed within seven days will be Sold for cost of repairs.—S 407, this office.

TWO Seater, self starter, for Sale.—Central Garage, Upper Stephen street. 27 E

TWO Seater Hurtu, dynamo lighting, in very fine order throughout, price only £60; taken in part payment for new Peugeot Car. Apply Peugeot Cars (Ireland), Limited, 40 Dawson street, Dublin.

4 SEATER Brasier Car, in fair order, price only £25; taken in part payment for new Peugeot Car. Apply Peugeot Cars (Ireland), Limited, 40 Dawson street, Dublin.

7.5 CITROEN for Sale; running since April; any trial; owner leaving country.—S 370, this office. 27 E

£68—TWO Seater and dickey, 1923, G.N., electric lighting, speedometer, spare wheel, etc.; newly painted and overhauled; taxed and insured.—S 141, this office. 24 C

MOTOR CARS CONTINUED.

£80 SINGER Coupe; condition, appearance good. Seen by appointment, 111 Tritonville road. 24 C

1920 FORD Landaulette, round American body, private owned, little used, order, condition perfect in Co. Dublin. Address "Z 2039, Ford," this office. 27 D

1923 ESSEX Four Seater, very first class order, price only £125; taken in part payment for new Peugeot Car. Apply Peugeot Cars (Ireland), Limited, 40 Dawson street, Dublin.

WANTED.

LIGHT modern Cars and Motor Bicycles Bought for Cash, Sold on Commission, or Taken in Exchange.—Fitzgerald, 128 Stephen's Green. 25 D

MOTOR CYCLES.

A1—LEINSTER "100" won on P. and M. Panther Cub, breaking all previous records for the course, making fastest time, winning Hutchinson Trophy, also 600 c.c. Class Cup. One P. and M. started, and finished first. Similar machines can be purchased from Wayte Bros., Ltd., Lemon street, Grafton street. T

AT Woods', Westland Row—B.S.A. Motor Cycles (four stroke) from 35 guineas. T

ADVANCES on Motor Bikes, Cars, Jewels.—Gorman, Pawnbroker, Winetavern street (opposite Four Courts); new garage. T

A TRUSTY Triumph 4.94 horse power Motor Bicycle from £52 15/-; carriage and duty paid; fully guaranteed; easy payments from £5 19/2 per month.—Triumph Company (Ireland), Ltd., 12 Saint Andrew street, Dublin. Agents, write for terms. 26 11

H.R.D.
PRODUCED BY A RIDER.
H.R.D. The Machine with a personality, which has made an overwhelming appeal to the experienced riders.—GRAFTON MOTOR CO., 43 Grafton street, Dublin.

NORTON.
Complete range of Models on view. Sturmey Archer Spares. All Leading Accessories.
J. J. KELLY, BACHELOR'S WALK. X

TRUSTY TRIUMPH.
Call and See
THE NEW IMPROVED MODEL P MOTOR CYCLE.
Immediate Delivery.
Prices from £52 15/0, or on Easy Payments, £5 19/2 per month.
ORDER NOW.
TRIUMPH COMPANY (IRELAND), LTD., 12 SAINT ANDREW STREET, DUBLIN.

A J.S., 1925, 2¾, lamp, horn, mirror; as new; £52.—St. Mary's, Sandford road. 24 C

A 4¼ H.P. Humber Combination, in new condition, registered March, 1925; mileage under 1,000; all accessories and ready for the road; bargain, £75.—Keating's Garage, Lower Abbey street. 27 E

AN Indian 7/9 Motor Cycle for Sale; in good order. Seen at Cooke's, Portarlington.

BICYCLES, Motor and Push Ariel, Douglas, Humber, Pierce, Raleigh, Rover, Enfield, Rudge, Triumph in stock; also some Shopsoiled, reduced.—M. and J. Dawson, Maynooth. 27 E

BARGAINS—We have a few shop soiled Model "L.S." Triumph Motor Cycles, which we are offering at £15, under list price. These Machines carry the Company's full Guarantee, and are in every way equal to new.—Triumph Company (Ireland), Ltd., 12 Saint Andrew street, Dublin. 8 29

IRISH End to End Trial was won on a 3.46 h.p. Rudge Whitworth and Sidecar. The smallest-powered combination in the race. Similar models can now be obtained. Apply for catalogue of this wonderful machine. Also our 4.99 h.p. Model. Inspection invited.—Rudge Whitworth, Ltd., 1 Stephen's Green. 7 25

MOTOR Cycle for Sale, New Imperial Combination, never used, £57. Address "Z 793, Motor Cycle," this office. T

ROYAL Enfield Combination, electric, Cowey Shields; cheap for quick sale; owner going abroad.—S 317, this office. 27 E

SEVERAL good Velocettes, all on, taxed, from £30; B.S.A. Combination £35.—Henkil, Molesworth place. 27 E

TRIUMPH Motor Cycle, 3½; cheap to clear.—Dixon, 14 Suffolk street. 24 C

TRIUMPH, 4, 1922, perfect order, £35; Douglas 2¾, 2 speed, 1924, all accessories, £35; Campion Lightweight, 1923, as new, £25; Atlas Lightweight, 2 speed, 1923, £20.—Fitzgerald, 128 Stephen's Green. 25 D

2¾ A.J.S. Sports, as new; seen any time—10 Cowper road, Rathmines. 24 C

2¾ A.J.S. 1923 Touring Model, in good condition, Cantilever saddle, Lucas King of the Road lamp, and horn; price £42 10/-. Seen by appointment at Limerick or Listowel.—Macaulay, Tarbert. 28 F

3½ H.P. Overhead Valve Triumph, in perfect order; Lucas projector lights, Klaxon horn, Bonniksen speedometer, two sets of gear sprockets.—M. and J. Dawson, Maynooth. 25 D

LORRIES, VANS, MOTOR AND STEAM HAULAGE.

A FORD Ton Truck for Sale; in good order. Seen at Cooke's, Portarlington.

COMMER Cars can now be obtained on the Hire Purchase System. Apply Collier, Main street, Bray, Co. Wicklow. T

HIRE, Ton Trucks, reasonable rates.—McNally's Garage, Fitzwilliam lane, Dublin; 'phone, 3954. 24 B

4 TON Dennis Lorry, to be Sold; a bargain; in perfect condition. Address "Z 2056, Lorry," this office. 28 D

BICYCLES.

A1—Best Value in Ireland in Pedal Cycles, including Sunbeams, Sparkbrooks, Centaur, B.S.A., etc. Cash or easy payments. Repairs specially catered for at Wayte Bros., Ltd., Lemon street, Grafton street. T

A TRUSTY Triumph Bicycle from £7 8/-, carriage paid, fully guaranteed; easy payments from 15/3 per month.—Triumph Company (Ireland), Ltd., 12 Saint Andrew street, Dublin. Agents, write for terms. 26 11

HUMBER Cycles; ride one and you ride the Best; from £6 17/6; cash or easiest of easy payments. Call or write for particulars, J. J. Keating, 5 Bachelor's Walk, near Metal Bridge. T

PREMIER Cycles are the best value on earth; fitted with oil bath, gear case, three speed gear, B 90 saddle; £10 10/-.—Kelly, Bachelor's Walk. T

RALEIGHS, Humbers, Swifts. Great cash bargains.—Price Brothers, Chatham street (Grafton street.) 12 29

9/20 H.P. ROVER

A speedy light car, with overhead valve 4-cylinder engine, which develops over 20 b.h.p., although taxed at £7 only. Its running costs are economical in the extreme; It is delightful to drive and comfortable to ride in.

From £227 : 15 : 0 Delivered in Dublin Duty and Carriage Paid.

W. G. WILKINSON, LTD. (late Rover Co. Ltd.)
16 LORD EDWARD STREET, DUBLIN.

Gets all out of Motoring there is in it. A magnificently dependable car. And behind it and the owner a properly equipped Service.

TOURING CARS
12/20 h.p. 5-seater 'Doc' type Touring Car £350
18 h.p. 7-seater 'Inter' type Touring Car £575
Saloon—Our new type, with front wheel brakes and larger engine; a beautiful car £475

¶ We have a few brand new shop soiled Baby Quads and All-Weather Cinqs for disposal at £135 and £170 respectively. Also 7-seater 18 h.p. Touring Car at £525; and a 38 h.p. at £685.

PEUGEOT CARS (IRELAND) Ltd. 40 Dawson St. Dublin

Another Delage Triumph

ON the 26th July on the Montlhery track (near Paris), the *Grand Prix*, which is the foremost of the classic events in the motoring world of to-day, was won by a Delage driven by Benoit, who covered the distance—621 miles—in the remarkable time of 8 hrs. 54 mins., 41 1-5 secs., or an average speed of 75 miles 240 yards an hour. Another Delage driven by Wagner finished second, his time for the race being 9 hrs., 2 mins., 27 2-5 secs.

This performance sets the seal on the Delage engine as one of the greatest that modern motor engineering has been able to produce.

The combination of a perfect engine with beautiful bodywork makes the Delage car a delight to own.

Tourer £600. Saloon £700

SOLE CONCESSIONAIRE FOR THE FREE STATE:

P. J. TRACY
The Dealer in Quality

18 Stephen's Green, Dublin ('Phone 3627); Foxrock (Phone 8)

Dodge Brothers Motor Vehicles

From £335 Delivered Free Dublin.

JOHN O'NEILL, LTD.,
'Phone 188
25 ST. STEPHEN'S GREEN, DUBLIN

Brown Thomas
Horse Show Fashion Display

In preparation for the Horse Show we have arranged for a Special Delivery of New Season's Merchandise. Every new feature that style demands will be presented in an exclusive and carefully chosen group of models in Gowns, Costumes, Wrap Coats, Millinery, and Sports Coats.

Charming Black Cloth Wrap, trimmed Leopard Skin Collar and Cuffs; half-lined Gold Broche. Special Value, 5 Guineas.

Handsome Wrap in Black Cloth, trimmed natural Skunk, Satin let in on Flounce, Collar and Cuffs. Lined throughout. Prices, 19 Gns. to 10 Gns.

Lovely Gold Georgette Frock, cut on graceful lines; skirt finished deep Ruche of Gold Taffeta. 10 Guineas.

Dainty Evening Frock in lovely quality Georgette, new Petal Skirt in Cyclamen, Mauve, Delphinium and Black. Prices, 11 Gns. to 6½ Gns.

Brown Thomas & Co., Ltd., Grafton Street, Dublin.

CHAUFFEURS, MECHANICS.

DISENGAGED.

CHAUFFEUR, experienced, various makes; agreeable and handy; particulars and terms; interview. 1505, Irish Times Branch Office, Blackrock. 27 E

CHAUFFEUR Mechanic seeks situation; any car, tractors, oil engines, electric bells; private or commercial; excellent references.—Box 1085, Irish Times Branch Office, Cork. 28 D

CHAUFFEUR Mechanic, married, no family, Wife very good cook or other work if required; highest testimonials from all employers; all repairs electric light plants; willing, useful in many ways; 20 years' experience; strict teetotaller; small wage if both employed. Address "Z 2068, Chauffeur," this office. 28 D

CHAUFFEUR—Young Man, good standing, and well educated, owing to circumstances would like to hear of position, especially where chance of advancement; long experience of driving, and competent mechanic, also considerable business experience; go anywhere.—S 485, this office.

CHAUFFEURS CONTINUED.

DISENGAGED.

EX-OFFICER (28), Army and R.I.C., Protestant, requires employment; experienced driver; clean licence; £40 as security or investment; references. Write L. Moore, 20 Marlborough road, Richmond, Surrey.

FIRST Class Motor Mechanic; 10 years' experience, all makes cars; carry out all repairs to lighting and starting sets; would accept any garage job or drive lorry; excellent references; state terms. Address "Z 2097, Mechanic," this office.

MECHANIC disengaged; over 12 years' experience, all repairs and overhauls; any district; would take driving job. Address "2013, Mechanic," this office. 25 D

MOTOR Driver disengaged, understands all makes of cars and repairs; strict T.T.; can be well recommended; delivery van, lorry, or private cars.—S 323, this office. 27 E

Great Care is taken that Advertisements in all parts of this paper Appear Correctly; but no Liability is undertaken for any Error in or Omission of any Advertisement, and the Proprietors Reserve the Right to Omit or Alter any Advertisement, No Matter Where or by Whom Accepted.

SCALE OF CHARGES FOR SMALL CLASSIFIED ADVERTISEMENTS (PREPAID).

12 words or under, 1/-.
Every succeeding word, One Penny.
4 consecutive insertions FOR price of 3

(This concession does not apply to advertisements set in display form or placed contrary to our classification.)
Box Office address counts as three words if replies are to be called for at Head Office, or, if they are to be sent by post, or called for at any Branch Office, as four words. Postage extra.
Advertisements not prepaid are charged at a minimum of 3/- per insertion.
Publication of these advertisements is not guaranteed on any particular day.
TRADE AND "MATRIMONIAL" ADVERTISEMENTS IN THESE COLUMNS 1/- PER LINE. SITUATIONS VACANT.
ORIGINAL Testimonials should not be enclosed with replies to advertisements.
(23/9/'24).

IRISH TIMES, LTD., WESTMORELAND STREET, DUBLIN.
Telephone Nos.—5036.—5037.
BRANCH OFFICES:—
BELFAST—139 Royal Avenue.........'Phone 1787.
CORK—33 Marlboro' Street.........'Phone 1064.
LONDON—59 Fleet Street, E.C.4.........Central 4350.
MANCHESTER—24 Market Place.........City 5084.
GLASGOW—54 Gordon Street.........Central 54.

LOST AND FOUND.

LOST, Saturday last, at Phœnix Park Races, Ladies Silver Presentation Cigarette and Vanity Case, with Match Box attached. Reward—30 Lower Baggot street. 28 F

LOST, Saturday, 25th inst., plain Gold Ring, Rathmines, Stephen's Green Park, Grafton street, or tram; reward given.—B O 354, Irish Times Branch Office, Rathmines.

LOST on Saturday night, between Oxmantown road and Drumcondra, Gentleman's Furlined Kid Glove. Finder please return to 63 Oxmantown road.

LOST, between Kingstown and Bray about 10th June, Gold Rimmed Pince-Nez. Reward at Laxton, Bray.

STRAYED, Sunday evening, large Irish Terrier (Red) from 23 Eaton square, Terenure. Answers name of Jack.

SITUATIONS VACANT.

TYRONE COUNTY COUNCIL.

APPOINTMENT OF ASSISTANT SURVEYOR.
Subject to the Approval of the Ministry of Home Affairs for Northern Ireland.

Applications are invited for the post of Assistant Surveyor, at a commencing salary of £200 per annum, with annual increments of £10 until £260 is reached. An additional allowance of £40 per annum is made to each Assistant who provides and uses a motor bicycle or sidecar.

Candidates must have such qualifications as are required by the Ministry of Home Affairs (Northern Ireland), with whom the confirmation of the appointment rests.

The person appointed will be required to devote his whole time to the duties of his office, and must reside within the road area to which he is appointed.

The appointment will be made by the County Council at their meeting to be held in the Court House, Omagh, on WEDNESDAY, the 5th day of AUGUST, 1925, at 11.30 o'clock a.m., at which all candidates must be present.

Applications, in own handwriting, endorsed "Assistant Surveyor," stating age, qualifications, present occupation, and experience, together with copies of not less than three recent testimonials, to be sent not later than MONDAY, the 3rd AUGUST, 1925, to the undersigned, from whom any further information as to the duties and conditions of the office can be obtained.

Secretary to Tyrone County Council.
Court House, Omagh.

AUSTRALIA — Free Stations nominated, assisted; loose stamp addressed envelope.—Charles Logan, Stewartstown. 28 F

BAR and Grocery—Wanted, smart Junior Assistant. Apply, giving full particulars, to R. W. Moore, Cootehill. 27 E

SITUATIONS CONTINUED.

BOOKKEEPER—Wanted, a young Lady to take Charge of Office.—S 210, this office. 24 C

CHARGE Hand required, single; must have good experience, and thorough knowledge of hardware, machinery, and furniture; apply, stating age, experience, and salary required (indoor), and enclose copies references. Address "Z 1990, Charge," this office. 25 C

CAPABLE Girl required for holiday reliefs (six weeks) in Dairy and Grocery Shop in city.—S 369, this office. 27 E

DRAPERY—Wanted immediately, Millinery and Saleswoman to Manage General Drapery in Northern town; give age, experience, salary, and religion. Address "Z 2041, Milliner," this office. 27 E

EGG Buyer Wanted for Munster, by London firm, experience manager for export trade. A practical knowledge of grading, packing, and preserving essential. Apply, stating age, experience, and salary expected, to "O 51," c/o W. H. Smith and Son, Strand House, W.C.2. 24 C

GROCERY and Provisions—Wanted at once, a young Man to take charge; Protestant; send copy of references and state salary expected (indoor). Address "Z 2019, Charge-hand," this office. 27 E

GROCER'S Assistant—Wanted for London, capable Man to take charge of bar, strict T.T. Apply personally, Economy Stores, Dalkey.

LADY Traveller Wanted, Sell Goods private people; good appearance, young; copies references.—S 430, this office.

MESSENGER—Strong useful Lad Wanted. Send full particulars—S 254, this office. 25 D

MILLINERY and Sales—Wanted, experienced Milliner and Saleswoman; Protestant. Address, stating age, religion and salary expected, to "Z 1984, Milliner," this office. 24 D

MILLINERY and Ladies' Outfitting—Wanted, good Saleswoman and Stockkeeper for Southern provincial town (Protestant); state references, salary, (indoor). Address "Z 2071, Milliner," this office. 28 F

OCEAN Liners—Beginners as Stewards, Stewardesses, Clerks. Write Cook, Ship street, Brighton. 8 27

SALES Manager, Factory, old established business; road experience indispensable; state wages, reference, age.—S 206, this office. 24 C

START a Business in Drapery, etc., from £1 upwards. Special attention to widows and beginners. Sure living. Write for advice and list.—H. Levaine, Dept. O, 143 Houndsditch, London, E. 1. X

SENATE Election—Wanted experienced Helper, whole time; state terms, which must be moderate. Address "Z 2079, Helper," this office. 28 F

THRILLING Situations abound in the engrossing Serial, "The Mystery Woman," now appearing in the "Weekly Irish Times."

THOUSANDS of Irish People are having their character delineated from their handwriting. See the full page of them in the "Weekly Irish Times" To-day.

UNWANTED Wireless Signals—How to eliminate them. See the "Weekly Irish Times" To-day.

WANTED, Assistant, having a thorough knowledge of Hardware, Machinery, etc., for our Oldcastle Business. Apply, giving full particulars, to Porter, Sons and Co., Ltd., Mullingar. 26 C

WANTED immediately, experienced young Lady, General Drapery, Underclothing; for August sale. Send copy references; state salary (outdoor)—Pim's, Mountmellick. 28 D

WANTED, high class Pianist, sight reader, to play with violinist and 'cellist; classical music. Apply Manager, Shannon Cinema, Athlone.

WANTED for Meath, a capable young Man or Girl to take charge of a small Poultry Farm during holidays. Address "Z 2075, Man," this office.

WANTED, Married Man (pensioner preferred) to mind telephone and garage; two rooms and kitchen. Apply 30 Schoolhouse lane, Kildare street.

REPRESENTATIVES WANTED.

OLD established Firm require Agents for Hard and Soft Soaps, on commission; state ground covered and experience.—Irish Times Branch Office, 59 Fleet street, London, E.C.4. 25 C

SOLE Agency, very profitable, for quick selling speciality will be granted for Southern Ireland to firm having good connection among drapers, ironmongers, stores, etc. Write Box L 100, Irish Times Branch Office, 59 Fleet street, London, E.C.4.

SALESMAN Wanted for Proprietary Food Line, to call upon retail and wholesale grocery trade throughout Free State and Ulster. Apply by letter, stating full experience, giving references, including present or last employer; state salary.—Room 86, 5 Chancery Lane, London, W.C.2.

TO Representatives, etc.—Dublin address with redirection of letters offered; Office accommodation provided per hour, day, or week.—Public Secretariat, 35 Dawson street. 'Phone 4557. X

WORSTED Coating Manufacturers require well introduced Agent.—9078, Willsons's Advertisement Offices, Bradford. 25 D

AGENCIES AND SITUATIONS WANTED.

AGENCY — Ex-Crown Official will accept Dublin Agency Houses, Lands, Property or Business.—S 464, this office. 28 F

TYPEWRITING AND COPYING SERVICES.

A PROMPT, Efficient Service—Circulars drafted, duplicated and despatched. Expert Typists for temporary duty; theses, etc., typed rapidly; any volume legal and literary copying; translations. 'Phone 4557.—Emergency Secretarial Service, 35 Dawson street. T

BRING your Typewriting and Duplicating Work to Misses Watson, 25 Grafton street 30 X

MONEY, PARTNERSHIPS, ETC.

ADVERTISER, experienced in Secretarial and Accountancy work, offers £50 to £100, investment or security, for suitable position.—S 450, this office.

ADVERTISER, who has secured option on Plant and Machinery of Boot Factory, and is prepared to transfer same to Dublin, would like to hear from interested parties. Write in first instance to S 424, this office.

A LARGE Business Firm in Dublin has an opening for an energetic Man, who is prepared to invest £2,000 in the business. A good salary would be paid to a suitable person. Apply S 160, this office. 24 X

IMPORTANT to Investors—A first class Manchester Firm of Manufacturers of Ladies', Men's, and Children's Waterproof Coats, who have a large and well established trade in the Irish Free State, have decided to form a limited liability company, independent of their Manchester concern, for the manufacture of their goods in Dublin. This should prove a splendid opportunity for the investment of Irish capital in a business practically certain of paying a lucrative dividend, as the company would be placed in an advantageous position to compete against similar goods subject to the tax on wearing apparel. For further particulars apply to S 408, this office. 28 F

PROSPEROUS Manufacturing Concern, doing good business and presently holding contracts, with substantial profits, require additional capital to develop its business, big prospects and profits assured, invite application from few gentlemen willing to invest; auditor's report open to inspection.—S 395, this office. 27 C

WANTED, Loan of £500 for one or two years; good interest will be paid; ample security; no moneylenders.—S 261, this office. 25 B

WANTED immediately, Loan £500; state terms and when can be interviewed.—S 431, this office. 28 F

YOU cannot do better if you require a Loan, from £10 upwards, reasonable interest; long term.—R 605, this office. 156 13

£5 TO £500 Advanced privately on approved personal security of borrower at an extremely low rate of interest; loan can be repaid by small instalments to suit. Call or write for particulars, S Freeman and Co., 1 Garfield street, Belfast. T

MEDICAL APPOINTMENTS.

LORD BLAYNEY ALMS HOUSES, CASTLEBLAYNEY.

Wanted, a properly trained Lady Nurse for above Institution, R.C. Salary £80 per annum, with free residence. Apply before August 7th, with testimonials and full particulars, to
MR. THOMAS TURNER, Secretary, Church street, Castleblayney.

APPRENTICE—Young Lady, passed Prelim., wishes for vacancy for apprenticeship, in city or suburbs. S 414, this office. 28 F

CHEMIST'S Assistant open to engagement; first class compounding, photographic and counter experience. S 188, this office. 24 C

DOCTOR'S House and Practice for Sale, in select locality, city. Particulars Irish Medical Agency, 20 Harcourt street, Dublin. 27 E

EDUCATED young Man (18) seeks Apprenticeship in City Pharmacy; can pay good fee.—S 498, this office. 28 F

JUNIOR Assistant Wanted, Southern country town; R.C.; pharmacy; copies testimonials, etc.—S 332, this office. 27 C

L.D.S.I., at present disengaged, desires Locum anywhere in Ireland.—S 211, this office. 24 C

NURSE Companion, or Attendant invalid or elderly lady or gentleman, disengaged; experienced, highly recommended; town or country.—S 269, this office. 27 C

NURSE Attendant, Protestant, disengaged, outdoor; night duty preferred.—Miss Wilson, 17 Chester road, Ranelagh. 27 C

POST required as Attendant, for invalid lady; well recommended. Address S 163, this office. 24 C

PHARMACEUTICAL Chemist Wanted, to manage branch shop; state religion, salary outdoor, send references. Also one to do Locum for fortnight, about the end August. Address "Z 2037, Chemist," this office. 27 A

QUALIFIED Assistant required as Locum, for five weeks, commencing 14th August—Sucke, Chemist, Kingstown. 28 F

REGISTERED Druggist, good dispenser, open for engagement. Address "Z 2018, Druggist," this office. 27 C

RESPECTABLE Lady wishes position as Nurse Companion and Housekeeper; 10 years' experience; highest reference; town or country.—S 420, this office. 28 F

WANTED, experienced Manager for high-class Pharmacy; state age, qualifications, salary, testimonials (copies).—S 372, this office. 27 E

WANTED, a Pharmacist for a Dublin hospital; state terms, qualifications, etc. Address "Z 2007, Pharmacist," this office. 26 X

YOUNG Lady, aged 18, just passed Preliminary Exam. Pharmaceutical Society, secured 50 p.c.; good appearance; would be glad of appointment to serve apprenticeship in good house; country preferred. Address "Z 1983, Apprentice," this office. 24 B

HOTELS AND RESTAURANTS. OFFICIALS, SERVANTS, ETC.

POSITIONS VACANT.

AT once—Waiters, Waitresses, Chefs, Cooks, K'maids, Housemaids.—Kennedy's, 58 Sackville street.

COOK (second) Wanted for Horse Show week; wages 30/-. Apply Manager, St. Stephen's Green Club.

EXPERIENCED Housemaid Waitress, also good Betweenmaid Wanted for Club in suburbs; good reference.—S 374, this office. 27 C

HOUSEMAID Waitress Wanted. Apply Grosvenor Hotel, Kingstown. 27 D

SMART Waitress. Apply, with references, Hotel Gerard, Harcourt street. 28 D

WANTED immediately, a thoroughly experienced Cook (man or woman) for first class Dublin Hotel. Reply, with copies references, and state experience, S 453, this office. 28 E

EMPLOYMENT WANTED.

A YOUNG Waitress, having three years' city experience, desires engagement; excellent testimonials.—S 463, this office. 28 F

CARVER, excellent references, free Saturdays, Sundays, suit golf club or others.—S 467, this office.

GIRL, 17, wishes employment; hotel or restaurant (outdoor).—S 415, this office.

LADY recommends bright intelligent Boy, 14, as Page, in club or hotel.—S 334, this office. 27 E

WAITRESS, thoroughly experienced, desires position, hotel, restaurant; highly recommended.—S 347, this office. 27 E

WAITRESS, disengaged 1st August; long experience; good papers.—S 289, this office. 27 C

YOUNG Lady desires position in provincial hotel as Bookkeeper; highest testimonials; eight years' hotel experience (tabular system). Address "Z 2061, Bookkeeper," this office. 28 F

YOUNG Lady wishes to learn Bar, Hotel, or Restaurant.—S 440, this office. 28 D

LEGAL APPOINTMENTS.

EXPERT Shorthand Typist, General Assistant, wishes change; considerable experience.—S 185, this office. 24 D

SOLICITOR'S Assistant—Wanted for the County Westmeath, a competent Assistant, capable of dealing with Costs, Conveyancing, and Land Commission; state age, salary required, and send copies testimonials. Address "Z 1674, Assistant," this office. 26 C

TUITIONS AND SCHOLARSHIPS.

ALL Professional and University Prelims., Oral and Correspondence. Success lists free.—McGUIRE'S COLLEGE, 5 Gardiner's Row. T

ALL University and Professional Preliminaries—Solicitors', Surgeons', Veterinary, Pharmaceutical Preliminaries; University Entrances; Day, Evening, Correspondence Classes.—W. St. George Breakey, 9 Molesworth street, Dublin. 30 17

ALL Languages Taught by the most practical method. Berlitz, 4 Grafton street. 24 C

A LADY, R.C., wishes a situation as Governess; usual subjects, Irish and music; highest references. Address "Z 2080, Governess," this office. 28 D

EXPERIENCED superior Nursery Governess desires position; first lessons; fond children; excellent references. Address "Z 1995, Governess," this office. 25 D

EXPERIENCED R.C. Governess seeks position; English (thoroughly), French (acquired abroad), advanced piano, theory, drill, arithmetic, needlework; entire charge. Address "Z 2064, Governess," this office. 28 F

FRENCH Lessons, direct method.—Mademoiselle Brunet, Lincoln Chambers, Lincoln place. 24 C

GOVERNESS (English) requires holiday engagement; visiting or otherwise.—S 434, this office. 28 D

KENMARE College, Dublin—Protestant Girls' Intermediate School. Vacancies. Terms strictly moderate. Reduction for sisters. 8 22

LADY, near sea, North Ireland, anxious to get charge of one or two little Girls to educate with her little girl, under very superior governess; country place, nice grounds. Address "Z 2085, Governess," this office.

MATRICULATION College, 30 Grafton street—Day, Evening, and Correspondence Classes. Autumn Matriculation, and all Professional Prelims. Interviews 10-12 and 6-8. Terms on application Principal. 27 E

NURSERY Governess, R.C., seeks situation; fluent French, needlework; highly recommended; salary £60.—Miss Ahern, c/o W. H. Smith and Son, 54 North street, Taunton.

SHORTHAND, Typewriting, Bookkeeping, etc.—Metropolitan College (Gillespie's) 100 Lower Mount street. 'Phone 3055. T

SOLICITORS' Preliminary, Successes, April, 1925—Messrs. O'Neill (Second Place), McFadden (Fourth), Duncan (Fifth), Coonan (Sixth), Farrell (Seventh), O'Regan. Prepared by W. St. George Breakey, 9 Molesworth street, Dublin. 12 17

SUPERIOR young Girl wishes post, to teach one or two children; musical.—754, Irish Times Branch Office, Baggot st. Bridge.

THRILLING Situations abound in the engrossing Serial, "The Mystery Woman," now appearing in the "Weekly Irish Times."

THOUSANDS of Irish People are having their character delineated from their handwriting. See the full page of them in the "Weekly Irish Times" To-day.

TEACHER (Female) Wanted for Corboy National School; thirty on roll; Presbyterian or Protestant preferred; additional grant given. Apply Manager, Corboy Manse, Edgeworthstown, Co. Longford. 28 F

UNWANTED Wireless Signals—How to eliminate them. See the "Weekly Irish Times" To-day.

TUITIONS CONTINUED.

YOUNG Governess (Protestant) wishes post with nice family; good testimonials. Address "Z 2054, Governess, this office. 28 F

GOVERNESSES AND TUTORS WANTED.

AGENT FOR GOVERNESSES AND SCHOOLS. Miss Bellingham Todd, 5 Grafton street, Dublin. Advises Parents and Managers. Tel. No. 5258. T

NURSERY Governess for three children, ages 5, 6, 8; good teacher; country; state salary, copies references. Address "Z 2009, Governess," this office. 26 E

STUDENT wants private Tuition in English and Essay Writing, from lady professor, R.C.; please state terms.—S 326, this office. 27 C

WANTED, near Kingstown, Governess Mother's Help, Catholic, musical, to mind backward little girl and sister, age 4 and 5 years; must be over 30; salary £30; experience essential. Address "Z 2072, Governess," this office.

EMPLOYMENT WANTED.

A LADY, R.C., desires the position of Housekeeper where a maid is kept, or would go as Companion Housekeeper to a lady; highest testimonials; Co. Wexford or Wicklow preferred. Address "Z 2098, Housekeeper," this office.

BUSINESS Country Girl seeks position in Tobacconists, Greengrocery, or some light business, city; experience more object than wages. Address "Z 2065, Girl," this office. 28 F

CONSTABULARY Man, with pension, would Collect Rents.—S 365, this office. 27 C

EXPERT Carpet and Linoleum Layer wishes work on his own, by contract, or day; also can fix blinds, poles, and cuts, etc. Apply S 316, this office. 27 E

EDUCATED, refined young Lady (18), good needlewoman, fond of children, seeks position as Mother's Help. Address "Z 2069, Help," this office. 28 D

GROCERY and Provisions—Young Man, with 22 years' experience, Grocery, Provisions, Seeds and Manures, also a good knowledge of Boot Trade, Gents' Outfitting Department and Bookkeeping, open for engagement beginning September; highest references; Protestant, strict T.T.; security given if required. Address "Z 1982, Man," this office. 24 C

GENTLEMAN, having plenty of spare time evenings, desires employment as Accountancy or Secretarial work.—S 232, this office. 25 D

GROCERY and Provision—Girl, with over 2 years' experience, wishes to hear of Vacancy; can be well recommended; I.C., and will give complete satisfaction; city preferred.—B., c/o Manley's, Newsagent, Rathdrum, Co. Wicklow.

LADY, experienced, would care invalid or elderly person daily.—R 1983, this office. 22 C

LADY offers Companionship in return for Furnished Bedroom, suburbs Dublin.—M 79, Irish Times Branch Office, Kingstown. 26 D

LADY Clerk or Shorthand Typist seeks position; highest references.—S 339, this office. 27 E

RESPECTABLE Person, all classes of Sewing, Alterations, Renovations; lady's reference.—S 419, this office.

RESPECTABLE young Girl wishes Apprenticeship, Confectionery; required fee given. Address "Z 2094, Girl," this office.

SAXAPHONIST, Sight Reader, desires engagement in Dublin or country.—S 494, this office. 28 F

THOROUGHLY experienced Mineral Water Foreman requires situation; understands all branches of trade, including beer and stout bottling; highest references. Address "Z 2033, Foreman," this office. 27 E

USEFUL Help, Protestant, wishes post in small family; good references. Address "Z 2081, Help," this office.

WELL educated Lady, experienced, seeks post, Shorthand Typist or Clerk; highest references.—S 340, this office. 27 E

WANTED by a Man, position as Collector of Rents or a position of trust; any security and highest references given.—S 432, this office.

YOUNG Man, strict T.T., married seeks position as Storekeeper, Checker, Timekeeper, Van Salesman, Traveller; highest references. Address "Z 1980, Man," this office. 24 C

YOUNG Lady desires position as Shorthand Typist; speedy and efficient; highest references.—S 379, this office. 27 C

YOUNG Lady, with 10 years' experience in manufacturer's office, desires position, Shorthand Typist and Bookkeeper; has taken complete charge of office; capable of answering correspondence on own; engaging staff, etc. For further particulars please apply S 436, this office.

MALE SERVANTS WANTED.

BOY Wanted, gentleman's family; milk, garden, generally useful; £20.—Montlands, Navan. 28 F

MAN Wanted, good milker, general work; boarded, lodged; state wages, references.—S 276, this office. 25 D

WANTED, Groom (single); must be good horseman. Apply, with testimonials, to J. A. B. Trench, Kilcarberry, Clondalkin. 25 D

STUD Groom required for the Cloghran Stud. Apply S. C. Dawson, Cloghran, Co. Dublin.

WANTED for nobleman's estate, West of Ireland, young, active married Man, I.C.; must be thoroughly reliable, to act as Gamekeeper and Caretaker; good wages given. Address, enclosing copies testimonials, "Z 2004, Gamekeeper," this office. 26 D

WANTED, Groom and General Man; single copies of discharges, stating age.—Barker, Ardree, Celbridge. 28 D

WANTED, Man and Wife, Protestants, to run house, family of four; woman must be good cook; man do housework, wait table, and make himself generally useful; must be highly recommended. Apply, stating age and wages expected, Box No. 1757, Irish Times Branch Office, Belfast. 28 E

WANTED for Co. Donegal, Herd and Yardman, Protestant, able to milk; Wife to take charge of dairy if required; wages 25/-, house, 1½ tons potatoes, 3 tons coal, and 1 quart milk. Address "Z 2100, Herd," this office. 28 F

STEWARDS AND GARDENERS WANTED.

ADVERTISER wishes ladies or gentlemen to recommend quiet, trustworthy, competent, all round Gardener, Kilkenny district; single; live in. Advertiser guarantees such man permanency. State wages. Address "Z 2051, Gardener," this office. 27 E

GARDENER, experienced, Wanted for Dublin nursery, glass department. Send particulars of experience, wages, etc., to S 240, this office. 25 D

SLAINTE Nursery Gardens, Sandymount—Wanted, an Improver. 24 C

WANTED, energetic and experienced Gardener for South of Ireland (Protestant); married, no family; knowledge of propagation of Alpines and shrubs desirable; wife supervise small dairy; state terms, full particulars.—S 371, this office. 27 A

MALE SERVANTS DISENGAGED.

GROOM, disengaged, wants job, Horse Show week; highest reference.—S 456, this office. 28 D

MARRIED Couple want situations, Wife good Cook, Man Indoor Servant or Handyman; good references. Apply S 469, this office. 28 F

RESPECTABLE married couple, no family, want position as Caretaker, offices, gate lodge, or would go as General Man to country gentleman, and wife as Cook Housekeeper. Address "Z 2086, Couple," this office.

YARDMAN, married, Protestant, wishes situation; good milker, or help on farm.—Lucas, Blainroe Lodge, Wicklow. 27 E

YARDMAN wishes situation; good worker, milker; Dublin, suburbs preferred.—Whiston, Meadow place, Arklow.

STEWARDS AND GARDENERS DISENGAGED.

DAILY Working Gardener wants 2 days weekly; highest reference.—748, Irish Times Branch Office, Baggot street Bridge. 28 D

GARDENER, young, single, thoroughly experienced, disengaged; highest testimonials. Address "Z 1954, Gardener," this office. 24 C

GARDENER (Head Working), I.C., married, one child; experience all branches, seeks engagement; Co. Dublin preferred.—S 199, this office. 24 C

GARDENER, singlehanded, all branches, good workman; Protestant; single; indoor or out.—S 248, this office. 27 C

GARDENER (Head Working) seeks employment; Wife Cook or Laundress; can be well recommended.—Redmond, Lumville Farm, Curragh. 27 D

GARDENER, single (Working) desires engagement; thoroughly experienced in all branches; highly recommended.—Box G, Lonergan, N.C. road. 28 F

WANTED, situation Plain Gardening; good vegetable grower; general man about gentleman's place; R.C.; highly recommended. Address "Z 2066, Gardener," this office. 28 F

YOUNG, experienced Farmer, Protestant, single, desires position as Land or Working Steward; can be well recommended. Address "Z 2090, Steward," this office. 28 F

DOMESTICS WANTED.

MISS Clifford, 8 South Frederick street, has vacancies for Cooks, Cook Generals, H. P'maids, and Generals.

VACANCIES FOR SERVANTS.

There are many vacancies in the REGISTRY of the "Irish Times" for all classes of Trained and Untrained Servants. Good wages offered. No fees charged. MATRON can recommend comfortable Homes where servants can stay while waiting for situations. T

DOMESTICS CONTINUED.

WANTED, refined Girl, Housework (temporary); references; indoor.—S 327, this office. 27 C

COOKS AND DAIRYMAIDS WANTED.

COOK, first class, Wanted for Hazlewood, Sligo, August 6th, for six weeks; kitchenmaid kept. Write, stating wages, and references—Mrs. Trench, The Firs, Croxley Green, Watford, England. 27 E

COOK General Wanted for South England, family two; good plain cooking essential; interview Dublin. G 96, Irish Times Branch Office, Kingstown. 27 E

COOK General Wanted, middle of August, country, age 30; two ladies; two maids.—Lady Charlotte Stopford, Ravenswood, Newtownbarry, Co. Wexford. 28 F

COOK Housekeeper Wanted end of August for flat in city by single professional gentleman; send copy references, state wages.—1506, Irish Times Branch Office, Blackrock. 28 F

EXPERIENCED good Cook General Wanted; small dairy and fowl; good references and cooking essential. Apply Mrs. Comerford, Ardavon, Rathdrum, Wicklow. 27 E

GOOD Cook General Wanted for England (2 other maids kept), about August 8th. Write, enclosing papers, to Mrs. C., 86 Banbury road, Oxford. 27 E

GOOD young Cook Wanted immediately for nursing home; one with hotel or restaurant experience preferred; good wages to suitable person. Apply 89 Lower Baggot street.

GOOD Cook Wanted for Horse Show week, private house, central.—S 475, this office. 28 D

SUPERIOR Cook Housekeeper required immediately for single gentleman, quiet country place; parlourmaid kept; wages £35. Address "Z 2015, Cook," this office. 26 D

WANTED, thoroughly experienced Singlehanded Cook for England early in September; wages £50 and fare paid; three in family, three maids kept; must be a really good cook and capable manager; good references essential; age about 35.—Mrs. Hadley, Highclare, Claygate, Surrey. 26 D

WANTED, very Good Cook; kitchenmaid kept. Apply, with all particulars, to Mrs. Hall-Dare, Newtownbarry, Co. Wexford. 27 A

WANTED, good Cook General, England, nice place; £40. Call Muspeton's, 11 South Anne street.

WANTED for gentleman's country place, young Woman, not over 40, widow might suit; must be good cook; state age, wages and copies references; Protestant preferred, but not essential. Address "Z 2076, Cook," this office. 28 E

WANTED, good Cook General (one been General would suit); no fowl, dairy, or washing; country place; small family.—Mrs. Tighe, Ballinapark, Wicklow. 28 F

GENERALS WANTED.

EXPERIENCED General Wanted; must be good cook and well recommended. Apply, between 8 and 9 o'clock, to 60 Wellington road. 28 D

FOR small Bungalow, Staffordshire, to travel there with lady—Refined General, plain cooking, small washing. Send copies references, Mrs. Bladen, Waverley, Vico road, Dalkey. 28 F

GENERAL Wanted in August, good plain cook, small washing; two in family; quiet country place; copies references, etc. Address "Z 1935, General," this office. 26 C

GENERAL required immediately. Call, after six, 60 Upper Kenilworth Park. 28 D

GENERAL, young, Wanted; train; no washing.—752, Irish Times Branch Office, Baggot street Bridge.

GENERAL, R.C., Wanted for country place, plain cooking, washing, housework, dairy, fowl; help given; wages £20; state age, references.—Mrs. Dillon, The Grove, Girley, Kells, Meath.

WANTED, middle of August, two sisters or friends as General and Nurse Housemaid; two in family, and infant; Kingstown. Apply, with copy references, stating ages, wages required, to S 423, this office. 28 F

WANTED, smart experienced General for Monkstown; good cook, small washing; wages £24.—S 243, this office. 25 D

WANTED at once, General Servant, Terenure district; young country girl preferred.—S 253, this office. 25 D

WANTED, experienced General; Killiney; modern non basement house; small family; wages £25 to £30. Address "Z 2053, General," this office. 28 F

WANTED, a smart, experienced General in August, good plain cook, doctor's house, in Co. Meath; no washing; three in family; help given; must have good reference; state age, wages, and copies of references. Address "Z 2088, General," this office. 28 F

WANTED, young, recommended General, Ballsbridge, family three; no children.—S 398, this office. 28 D

WANTED, young General for Eglinton road, Donnybrook; good cook; wages £30; family three.—753, Irish Times Branch Office, Baggot street Bridge.

WANTED, experienced General, good plain cook; small family (Sandycove); wages, references.—G 306, Irish Times Branch Office, Kingstown.

WANTED, General Maid, quiet country place; small dairy. State age, wages, to Miss Walsh, Kingswood, Clondalkin.

HOUSE AND PARLOURMAIDS WANTED.

A YOUNG House Parlourmaid Wanted.—Y.W.C.A. Employment Agency, 64 Lower Baggot street, Dublin.

REQUIRED immediately, a superior House Parlourmaid, early riser, clean and methodical. Apply, with references, stating wages, to Mrs. Rowland Wade, 25 Clarinda Park, E., Kingstown, Co. Dublin. 28 D

WANTED, Upper Housemaid at once, wages £36; must have excellent references. Reply, with copies, to Lady Murray, Barretstown Castle, Ballymore Eustace, Co. Kildare. 24 C

WANTED, House Parlourmaid, experienced, well recommended; housemaid kept.—Mrs. D'Olier, Wingfield, Bray. 25 D

WANTED, well trained Housemaid for Dublin, August 12th; good plain sewing, and attendance at table required; four in family; four maids kept. Reply, with copies of discharges, stating religion, wages required, to S 337, this office. 27 E

WANTED immediately, good Parlourmaid; well recommended; wages up to £40; six servants. Send copies to Mrs. Loftus, Mount Loftus, Goresbridge, Co. Kilkenny.

WANTED, August 13th, for Strokestown Park, Longford, good Housemaid, temporary or permanent, England and Ireland; two in family and nursery; five servants; no nursery work; good references essential. Reply by letter, P. M., Rockingham, Boyle.

WANTED for England, efficient House Parlourmaid (Catholic); £38. Apply Universal Bureau, Dun Laoghaire (Kingstown).

WANTED at once (residential town 30 miles from London), House Parlourmaid; must be thoroughly experienced in all duties, willing, good tempered, and best references from last situation; R.C. cook general kept; only two in family; modern house; wages £40 to £50; age 25 to 30. Write, stating full particulars, to Mrs. Ewbank, Riverhome, Weybridge, Surrey. 28 X

NURSES WANTED.

AGENT for NURSES, MAIDS and ATTENDANTS. Miss Bellingham Todd, 5 Grafton street, Dublin. Interviews daily. Tel. No. 5258. T

A REFINED, intelligent Girl, R.C., 18 to 25, to train as Children's Nurse; good references essential.—B 830, Irish Times Branch Office, Kingstown. 26 D

NURSE required, experienced, twins (two boys 2½ months); take charge with mother; go to Ireland to live in August.—Mrs. D. Ronan, 40 Glenfield road, Leicester. 28 D

PROTESTANT Nurse (lady preferred) for Greystones; girl 2½, infant later; state experience, age, salary, references. Address "Z 2052, Nurse," this office. 28 F

WANTED at once, Nurse for baby aged seven months; enclose copies; state wages.—S 221, this office. 24 C

KITCHEN, LAUNDRY, ETC., WANTED.

WANTED, good kitchenmaid, clean, strong, small family; send age, wages, copies.—Mrs. Dunne, Black Hall, Sallins. 25 D

WANTED, Singlehanded Kitchenmaid. Apply, with all particulars, to Mrs. Hall-Dare, Newtownbarry, Co. Wexford. 27 A

DOMESTICS DISENGAGED.

AT Miss Greenfield's (over Singer's), Grafton street—Cooks, C. Gens., P'maids, H. P'maids, H'maids, Nurses.

DAILY Worker, business house; city preferred; good references.—S 397, this office.

RESPECTABLE Woman wishes daily work; well recommended; North side.—S 333, this office.

RESPECTABLE Woman would go Daily Help from 9 till 3 o'clock. Apply S. B., Irish Times Branch Office Dalkey.

RESPECTABLE Girl seeks Daily Work; recommended.—R O 335, Irish Times Branch Office, Rathmines.

RESPECTABLE young Woman wants few days' work weekly; highly recommended.—749, Irish Times Branch Office, Baggot street Bridge.

REFINED Girl, smart appearance, age 32, cooks nicely, undertake any light domestic work; go Working Housekeeper; little supervision.—S 495, this office.

WORKING Housekeeper to one lady or gentleman, or Cook General, middle age; can be well recommended.—S 383, this office. 27 C

WORKING Housekeeper, disengaged, experienced; good references.—S 399, this office.

YOUNG Woman seeks Daily Work; city; good references.—S 403, this office.

DOMESTICS CONTINUED.

COOKS AND DAIRYMAIDS DISENGAGED.

GOOD Cook wants temporary work, August, country, seaside, suburbs.—Help, c/o Agent, Bank of Ireland, Athboy. 27 C

SUPERIOR Girl, Cook General or General; good cook; recommended.—1508, Irish Times Branch Office, Blackrock. 28 F

WANTED, situation as Cook, gentleman's house; can be highly recommended.—L. H., care of Mrs. Brennan, Croney, Ferns, Co. Wexford. 28 D

GENERALS DISENGAGED.

GENERAL disengaged, city or suburbs; highly recommended.—S 305, this office. 27 C

GENERAL, plain cooking, seeks situation, small family; highly recommended.—S 396, this office.

GENERAL, young, seeks situation, seven years' experience; city preferred. Apply Miss M. Dooley, 11 Gartrim road, Bray.

GENERAL wants situation, small family; no washing.—Mary Browne, Killakee, Rathfarnham, Co. Dublin.

YOUNG General wants situation, small family; highly recommended.—S 129, this office. 24 C

YOUNG General, plain cooking, small family; suburbs; highly recommended.—S 405, this office.

YOUNG General wishes training as well recommended. Address "Z 2078, General," this office.

HOUSE AND PARLOURMAIDS DISENGAGED.

EXPERIENCED House Parlourmaid or Housemaid; well recommended.—755, Irish Times Branch Office, Baggot street Bridge.

HOUSE Parlourmaid or Housemaid desires situation; suburbs; highly recommended.—S 391, this office. 28 D

LADY recommends 2 young country Girls as Housemaids; one with experience as parlourmaid, the other to train. Address "Z 2070, Housemaids," this office. 28 F

YOUNG Girl desires training as Housemaid; England; highly recommended.—S 392, this office.

YOUNG country Girl, 17, seeks situation; six months' experience General; would like to be trained as House Parlourmaid; highest reference.—B. 73, Irish Times Branch Office, Kingstown.

NURSES DISENGAGED.

EXPERIENCED Infant's Nurse, take baby from birth; long papers.—S 121, this office. 24 C

EXPERIENCED Infant's Nurse disengaged; good reference.—751, Irish Times Branch Office, Baggot street Bridge.

KITCHEN, LAUNDRY, ETC., DISENGAGED.

TWO first class Laundresses (sisters); highest reference; cottage or singly. Address "Z 2057, Laundress," this office.

SPECIFIC ARTICLES.

ARMY Bell Tents on best terms.—Coleman, 25 Chancery street. 26 17

ANTIQUE gate legged Mahogany Table, five feet; large Persian Rug; £12; Rug Chest.—S 442, this office. 28 F

BACON Slicing Machines, 1925 Models; cash or instalments. Particulars free.—Booth Brothers, Stephen street, Dublin. X

BREAD and Bacon Slicers for Hotels, etc., cheap; particulars free.—Booth Bros., Stephen street, Dublin. 12 X

CORRUGATED Iron, ex-Govt., good, stout mixed lengths, 2 to 4 feet, £7 10/- ton, 7 feet £9 10/- ton; New, 6 feet, 1/9 each.—Welton's, Fratton, Portsmouth. 24 F

FOR Sale, Quantity of Linen, Blankets, Bedding; in excellent condition. Seen any day this week, between 10 a.m. and 2 p.m., at 27 Edenvale road, Ranelagh. 28 F

LEFT on Sale, Willcox and Gibb's Hand Sewing Machine, in perfect order; cheap.—23 Dawson street. 28 F

PERAMBULATOR, in good condition, a bargain. Seen any day, 60 Grosvenor square, Rathmines. 25 C

RICK Covers, Sacks, Waterproof Covers, Tents, etc. Sale or Hire, on best terms.—M. Coleman, 25 Chancery street. 26 17

SEWING Machine (Wilcox and Gibbs), automatic, new, perfect working order, £4 10/-.—389, Irish Times Branch Office, Baggot street Bridge. 27 E

2,000 GOVERNMENT Oilskins—Coats 8/-, Jackets 5/-, Trousers 4/-.—Welton's, Fratton, Portsmouth. 24 F

WIRELESS BROADCASTING, ETC.

FOUR Valve Reflex Wireless Set for Sale, complete, £20.—18 Leinster road, Rathmines.

SPECIFIC ARTICLES WANTED.

ANTIQUE Silver Cups, Candlesticks, Salvers, Sugar Bowls, etc.; also Diamond Ornaments, Precious Stones and Old Gold; highest prices given.—West and Son, Grafton House, Grafton street. T

ARTIFICIAL Teeth (Old) Bought at 20 per cent. more than any other firm. No misleading prices. Letters confidential.—The London Tooth Co. (Dept. D), 23 Baker street, London, W. 1. X

BENSONS give top prices for Artificial Teeth, Old Gold and Silver, Broken Watches, and Chains; parcels attended to promptly.—31 Mary street, Dublin. 22 11

BATH Chair, basket, light, good order, Wanted immediately.—"Chair," Irish Times Branch Office, Kingstown. 22 A

BOOKS, Magazines, all kinds bought.—Central Stores, 8 Upper Exchange street. 24 C

DIAMONDS, Old Gold, Antique Silver, Miniatures, etc., Purchased for cash.—Edmond Johnson, Ltd., 94 Grafton street. T

FEATHER BEDS WANTED.
Highest prices given. Will send to examine in city. IRISH FEATHER CO., LTD., TARA ST., Dublin. IRISH FIRM. 'Phone 661 T

FENCES—Wanted, Iron or Wood Fencing; state length, height, price.—S 331, this office. 27 E

WINE Bins Wanted; state size, price and make.—S 114, this office. 24 C

WANTED, Showcase for Wedding Cake, and Silver Plated Stand. Address "Z 2060, Showcase," this office. 28 D

2/- A Tooth paid for Artificial Teeth on metal plates. Up to 14/- for old discarded Vulcanite Plates. Cash by return.—B. C. DEMBO, 10 Byron place, Clifton, Bristol. T

3/- PER Tooth given for Old False Teeth on metal. Cash sent return post.—Dental Depot, 4 Garfield street, Belfast. 26 2

MACHINERY.

ELEVATORS, for hay, corn and straw, lightest and most approved folding type; limited number available for delivery this season.—Thompson, Carlow. 24 E

FOR Sale, Marshall Thresher 48", new condition, perfect order, only three years working, £160.—William McEvoy, Ltd., Mountmellick. 22 C

FOR Sale, 7 h.p. Traction Engine, complete, ready for work; also 10 Ton Steam Roller; very cheap to immediate purchaser.—S 81, this office. 8 24

FOR Sale, owing to alterations—1 Thomson's Lancashire Boiler, dish-ended, 20 x 7' 3", insured for 120 lbs. pressure fitted with Crosthwaite Furnace, Hotchkiss Circulator, patent low water alarm, safety valve, etc.; one Marshal Engine, 6 h.p.; 7 Water Pumps, steam driven, best make; all good order. Can be seen working this month at Works of the Drogheda Chemical Manure Co., Ltd., Drogheda. 24 C

FOR Sale (or Hire for season), Ransome's Set 7 h.p. Traction Engine and 54 inch Threshing Mill (as good as new). Address "Z 2024, Machinery," this office. 27 A

FOR Sale, Titan Tractor and Clayton and Shuttleworth Threshing Mill, 3 ft. 6 in. drum, fitted with elevators, double blast, barley awner, full set riddles and belts; also 3 Furrow Self-lift Cockshutt Plough. This outfit cost £850, and has only been in use two seasons. What offers? Address "Z 2084, Tractor," this office. 28 F

HAY Bogies and Wheels for all makes; lowest prices. Thomas Lenehan and Co., 124/5 Capel street, Dublin. 27 E

HARVESTING Machinery, Binders, Twine, Canvas, Wearing Parts in stock; also Reaping Attachments, by Albion, Pierce, Samuelson, and Woods; also Bogie, Swath Turner Mower, and Delivery Rake reduced.—M. and J. Dawson, Maynooth. 27 E

PUMPS, Pumps, Pumps, for shallow and deep wells; expert advice.—The Dairy Engineering Co. of Ireland, Ltd., 21 and 22 Bachelor's Walk, Dublin. 25 D

STEEL, square, round, and hexagonal, ½" to 4" High Speed, Cast Springs, Sheet and High Tensile, for motor work.—Booth Bros., Dublin. X

WANTED, 30" Threshing Machine, in good order; state price and give full particulars. Address "Z 1986, Machine," this office. 24 D

WEIGHBRIDGE for Lorries or Carts, new or second-hand, Wanted; guaranteed good order; state maker and lowest price, f.o.r.—S 444, this office. 28 D

TIMBER.

FOR Sale, 54 large Trees, good timber, convenient to city.—S Chatham street. 24 C

WANTED, Ash, Sycamore, Elm, Beech, and Larch. Best price given by Russell Bros., Ltd., Portarlington. 19 X

CONTINUED ON PAGE 3.

(CONTINUED FROM PAGE 2.)

SPORTS AND PASTIMES.

ANGLING—Fishing Rods, Reels, Lines, Flies and General Tackle; Rods Repaired; best house in Ireland; lists free.—Garnett, Crampton Court, Dublin (opposite Dublin Castle). 13 T

FISHING Rods, Reels, Lines, Flies, and Tackle of every description; Rods Repaired; catalogues free.—L. Keegan, Inns quay, Dublin. 8 22

GUNS—Webley and Scotts Shot Guns, high grade, moderate price, fine finish; last a lifetime; illustrated catalogues free. Sole Agent: L. Keegan, Gunmaker, Inns quay, Dublin. 8 22

GUN Repairs of every description executed on the premises by skilled Gunsmiths. New stocks fitted, stocks altered to bend, length, or cast off; Guns rejointed, barrels browned, etc.—L. Keegan, Gunmaker, Inns quay, Dublin. 8 22

SHOOTING to Let, Grouse, etc., Ballybrack Mountain, County Dublin; 592 acres.—Joyce, Solicitor, 121 Stephen's Green, Dublin. 28 F

YACHTS, BOATS, ETC.

FOR Sale, at bargain price, 32 x 12 Motor House Boat, fully equipped, ready to live on board: range, patent w.c. Trial and inspection invited at Kearney's Boat Yard, Ringsend. 28 A

GARDEN, FARM, BEES, ETC.

ALL Owners of Gardens to ensure best results should Sow Drummond's specially tested Vegetable and Flower Seeds; awarded over 2,000 First Prizes.—W. Drummond and Sons, 57 and 58 Dawson street. T

BROCCOLI (Sutton's), magnificent plants, thousands to offer (special price to trade), six varieties for succession from October to June, 100 2/6, 300 in six varieties 6/6; Sutton's Autumn Cauliflowers, two varieties, Matchless Brussels Sprouts 100 2/6, Purple Sprouting Broccoli 100 2/-, Cabbage and Savoy 100 1/6, 1,000 10/-; part carriage and packing, 1/-.—Canon Patten, Fethard, Co. Tipperary. 12 25

BEGONIAS (magnificent plants), 5/-; Antirrhinums, Sutton's, to colour or mixed, 1/3, 100 7/6; Pansies 2/-, Nemesia 1/6; all grand, large plants; part carriage 6d.—Canon Patten, Fethard, Tipperary. 24 C

FOR Sale, newly threshed Black and White Oats. Apply Brittas Castle, Thurles. 27 E

FOR Sale, on foot, One Acre of White Waverley Oats at Inchicore. Apply Cummins, Smithfield. 28 F

FOR Sale, Ripe Gooseberries, best varieties, 6d and 7d per lb.—51 Kenilworth square, Rathgar.

GOOD Bedding Wheaten Straw; large quantity for Sale.—Kilgobbin Cottage, Sandyford, Co. Dublin. 25 D

GOOSEBERRIES, red or green, 2/- gallon, delivered. The Cottage, Roebuck, Clonskeagh.

GOOSEBERRIES, large Green, fit for jam or bottling, 3/- stone, delivered. Address "Z 2096, Gooseberries," this office.

HAY Barn for Sale, 75 ft. x 50 ft. x 16 ft.; capacity about 200 tons; erected under Board of Works plans. Address "Z 1989, Barn," this office. 25 C

MACKEY'S Premier Cabbage Seeds for Autumn Sowing—Selected Offenham 1/4 per oz., 6d. per packet, special quotation per pound; Improved Nonpareil 1/4 per oz., per packet 3d. and 6d., the best and earliest non-bolting varieties in cultivation, Mackey's Earliest of All small close head 1/6 per oz., Mackey's Champion; Ellam's Early 1/2 per oz., Enfield Market 10d., packets 3d. and 6d. 27 A

MACKEY'S Selected Ailsa Craig Onion 2/6 per oz., 6d. and 1/- packet; Red Italian Tripoli, Giant White, Giant Rocca, each 1/6 per oz., Lemon Rocca 1/8 per oz., all 3d. and 6d. per packet, White Lisbon for Scallions, 1/- per oz. 27 A

MACKEY'S Improved All the Year Round Lettuce 1/6 per oz. 4d. and 6d. per packet; Stanstead Park Winter Pearl, Iceberg, each 1/- per oz. 3d. and 6d. packet. 27 A

MACKEY'S Descriptive List of Seeds for Autumn Sowing; best and newest varieties Vegetables choicest Perennial and Biennial Flower Seeds large or small packets. Please ask for copy; post free. 27 A

SIR JAMES W. MACKEY, LTD.
SEEDSMEN,
23 UPPER O'CONNELL STREET, DUBLIN. 27 A

PLANTS for immediate display—Asters, Stocks, Antirrhinums, Violas, Pansy, Gypsophila, Paniculata, Ageratum, 1/6 dozen, assorted, 5/6 100, per parcel post free.—Power, Oaklands, New Ross. 26 D

PLANT Early or Late Cauliflowers, Early or Late Broccoli, Brussels Sprouts, 2/6 100; White or Pink Celery, 3/6 100; Best Yorks or Drumhead, Savoy Cabbage, 2/- 100, 10/- 1,000; carriage free.—Power, Oaklands, New Ross, Co. Wexford. 26 D

SUPERPHOSPHATE for Sale. Particulars on application, "Super," c/o Room 37, 32 Nassau street, Dublin. 28 F

WYANDOTTES, early February, Pullets 10/-, Cockerels 9/- each; Leghorn Cockerels, April, 6/-; all magnificent prize strains.—Worthington, "Wellington," Templemore.

POULTRY, CAGE BIRDS, DAIRY.

ASK for New Price List. Exceptional values offering; Special Scratch Grain, 13/6 cwt.—Williamson, Corn Exchange, Burgh quay. 8 24

BANTAMS, Game and Others, cheap; must clear.—King, Cashquin, Londonderry. 28 F

DELICIOUS home made Cream, Butter and Fresh Eggs supplied weekly, f.o.r. Cootehill; inquiries invited.—McGarry, Killshangha, Cootehill.

DELICIOUS Hot Buttered Eggs.—Mrs. Edgeworth, Overbury, Booterstown avenue.

EXCELLENT Roasting Chickens and Ducklings, 6/- pair; Boiling Fowls 5/- pair, trussed; post free. Miss Waterfield, Poulterer, Rosscarbery. 8 28

FOWL Houses, Run, and 20 Laying Hens for Sale cheap; owner moving.—S 222, this office. 24 C

FOSTER Mother, 50 chick as new.—Thomas Lenehan and Co., 124/5 Capel street, Dublin. 27 E

FAT Hens Wanted; van calls.—O'Dwyer, 6 Sussex terrace.

PIGEONS, Tumblers and Muffs for Sale.—H. Barry, junior, Kanturk, Co. Cork. 27 C

RICH New Milk from our own Cows delivered twice daily at 6d. per quart, South side.—S 373, this office. 27 E

ROASTING Chickens and Ducks 6/-, 7/- pair; Goslings 7/- each, trussed; post free.—Donovan, College road, Rosscarbery, Cork. 28 D

SALE, Barnevelder Cock, 4 Hens; 30/- to immediate purchaser.—Peyton, Newtownforbes. 28 F

SIX Pure Barnevelders and Cock, 1924, excellent birds, good winter layers, Cook's strain; £2 15/6.—Mrs. Sparrow, Ard-na-Cloe, Foxrock.

SALE, splendid March White Austrian Turkeys, 14/- free; Barnevelder, also Indian Game Chickens, three months; cheap. Address "Z 2099, Poultry," this office.

SALE, 14 Cross Leghorns, 10 days, with Mother, £1. Address "Z 2092, Poultry," this office.

THREE Khaki Campbell Drakes, 3 months, 7/6 each; or lot 21/-.—Smith, Coolfin, Warrenpoint. 27 C

WHITE Leghorns and White Wyandotte Pullets and Cockerels, 4/6; also Fresh Eggs. Address "Z 1993, Poultry," this office. 25 D

WHITE Leghorns, Pullets Snowden's, Silver Campines (Lewis), splendid layers.—O'Grady, Rochestown, Co. Cork.

WANTED, early pure 1925 Pullets; state month, date. Address "Z 2073, Poultry," this office.

WANTED, 20 White Leghorn, Wyandotte, or Light Sussex Pullets, February or March hatched; state price.—O'Kane, The Hermitage, Garvagh, Derry. 28 F

11 LEGHORN Hens, 1 Cock, 4/- each.—56 Lower Beechwood avenue, Ranelagh.

60 MIXED Chickens, 45/-, 20 Rhodes, day old, 15/-.—H. Smyth, Newtown, Drogheda.

DRESS AND COSTUME.

ABOUT Clothes—Mrs. Higgins, 1 Aston's quay; highest prices Ladies', Gents', Children's Left Off Clothing, Jewellery, Artificial Teeth; country parcels received. T

ABOUT Clothes—Mrs. Cusack, 65 Aungier street, gives highest prices for Left Off Clothing, Furniture, etc.; distance no objection. T

ABOUT Clothes—Highest Prices for Ladies', Gents', Children's Left Off Clothing, Furniture; distance no objection.—Mrs. White, 15 Aungier street. T

CASH paid for Left Off Clothes, Jewellery, Furniture, Pictures, China, False Teeth; postcard attended to anywhere. Telephone, 433, Rathmines.—Wellington House, 35 Wellington quay. T

FUR trimmed Coat Frock; also Crimson hand knitted Silk Jumper; new; slight; medium length. S 421, this office.

GENT'S Navy Serge Suit, medium size, Sell cheap.—S 461, this office.

IRISH Lace—Direct from worker to wearer.—Gordon's, 42 and 22 Mary street, Dublin. First Prize Winners. T

LADY, going abroad, has Overcoats, Furs, Costumes, etc. Sell sacrifice.—47 Grove Park, Rathmines. 27 C

MANTILLAS—Black, for Holy Year.—Gordon's, "Pioneer" Lace Depot 44 and 22 Mary street, Dublin. 26 C

MODISH Dressing at Minimum Costs. By saving the heavy overhead charges of extensive showrooms I am able to offer Ladies' Wear at prices which will be found exceptionally tempting. Ladies are invited to inspect delightful range of charming French Models and latest styles and materials in Costumes, Evening Gowns, Coat Frocks, Mantles, etc.—Mdlle. Levine, 195 Rathgar road, Dublin.

NAVY Gabardine Coat and Wrapover Skirt, tall, slight figure, perfect, Switzer's; £4. Address "Z 2081, Dress," this office. 28 E

SALE, Grey Check All Wool Tweed Suit, fit 5 ft. 9 in. London-made, chest 36, guaranteed never worn, £2 10.—Palmer, Thriff, Dromahair, Leitrim.

TWO smart Voile Dresses (French), red, trimmed white; blue, ditto; tall figure; suitable Horse Show, etc.; 38/- for both, cost £7 7/-. White Woollen Loose Coat, 18/6; pretty Hat, 4/6; Black Georgette Dress, 35/-; others. Mourning.—S 491, this office.

WANTED, Cream Pleated Jumper Skirt; also Jumper, cheap; medium size.—S 445, this office.

WANTED, Tweed Suit, working man, height 5 feet 10 inches, chest 37 inches.—S 429, this office.

FURNITURE.

AT Highest Value—James Hill and Son, Bachelor's Walk, Purchase Furniture, Pianos, Antiques. T

ANTIQUE Sheraton Dressing Table and Washstand. Apply Major Manders, Killiney House, Killiney. 24 C

AUCTION every Thursday at MacArthur's Salerooms, 44 Lower Gardiner street, one door from 79 Talbot street.

A BIG selection of Household Furniture will be offered at Auction, Thursday next, 12.30, MacArthur's Salerooms, 44 Lower Gardiner street. 27 C

AUCTION, Thursday next, 12.30, at MacArthur's Galleries—Sittingroom, Diningroom and Bedroom Suites, and Miscellaneous Furniture. On view all day Wednesday. 27 C

AUCTION, Thursday next, 12.30, at MacArthur and Co's Furniture Galleries—Useful Furniture for every room in your house. 27 C

AUCTION, Thursday next, 12.30, at MacArthur and Co's Furniture Rooms. Goods on view all day Wednesday. Call and inspect. Salerooms: 44 Lower Gardiner street. 27 C

AT our Auction, Thursday next, you can purchase useful Household Furniture, Ornaments, Rugs, Pictures, etc. On view all day Wednesday. 27 C

BUY Dublin made Furniture at MacArthur's Auction, Thursday next, 12.30—Kitchen Dressers, Chairs, Tables, etc. On view all day Wednesday. Salerooms: 44 Lower Gardiner street. 27 C

CHESTERFIELD Suite, silk damask; also Diningroom Suite rexine loose velvet cushions; Sell separate.—Kehoe, Alma, Rathmines Park. 22 C

CALL and inspect the numerous lots of Household Furniture at our Auction Rooms.—MacArthur and Co., 44 Lower Gardiner street. 27 C

FURNITURE Auction, Thursday next, at MacArthur's Salerooms, will include China Cabinets, Oval and Round Tables, Mahogany Bookcases, Toilet Mirrors, etc.—44 Lower Gardiner street. 27 C

FOR Sale, complete equipment of six roomed house; owner leaving country.—S 422, this office. 28 D

LAWLOR, Briscoe will buy or sell your surplus Furniture. Auctions every Thursday.—35 Ormond quay. T

MacARTHUR'S Auction, Thursday next, 12.30—A large assortment of Old and New Furniture, Carpets, Rugs, Pictures. Salerooms, 44 Lower Gardiner street. View Day is Wednesday. 27 C

MacARTHUR'S Furniture Auction, Thursday next, will commence 12.30. Salerooms: 44 Lower Gardiner street. 27 C

MacARTHUR'S Furniture Auction, Thursday next, will include Double and Single Beds, Mattresses (hair and fibre), Pictures, Ornaments, Mats, Rugs, Carpets of various sizes, Lino, Stair Carpeting. Goods on view all day Wednesday. Salerooms: 44 Lower Gardiner street. 27 C

MacARTHUR'S Furniture Auction next Thursday, 12.30—Mahogany and other Bookcases, several Inlaid Cabinets. Salerooms: 44 Lower Gardiner street. 27 C

MacARTHUR'S Furniture Galleries are now open daily 10 till 6 for disposal of Furniture by private Sale. 27 C

MacARTHUR and Co., Thursday next, will offer for Auction 400 lots of useful Household Furniture, suitable for small or large houses. Wednesday will be view day. Salerooms: 44 Lower Gardiner street, one door from 79 Talbot street, where "We Sell Houses." 27 C

MARRIED Couple require good Furniture, Piano, etc., for house; state lowest prices, particulars.—S 180, this office. 24 C

...smas Display

Special Delivery ...yle demands will ...odels in Gowns,

Dainty Evening Frock in lovely quality Georgette, new Petal Skirt in Cyclamen, Mauve, Delphinium and Black. Prices, 11 Gns. to 6½ Gns.

Dublin.

DOMESTICS CONTINUED.

...S AND DAIRYMAIDS DISENGAGED.

... Cook wants temporary work, August, country, ... suburbs.—Help, c/o Agent, Bank of Ireland ... 27 C

...HOR Girl, Cook General or General; good ...; recommended.—1508, Irish Times Branch ... 28 F

...ED, situation as Cook, gentleman's house; can ... highly recommended.—L. H., care of Mrs. ... Croney, Ferns, Co. Wexford. 28 D

GENERALS DISENGAGED.

...RAL disengaged, city or suburbs; highly recommended.—S 303, this office. 27 C

...RAL, plain cooking, seeks situation, small ...; highly recommended.—S 396, this office.

...RAL, young, seeks situation, seven years' experience; city preferred. Apply Miss M. Dooley, ... Bray.

... AND PARLOURMAIDS DISENGAGED.

...NURSES DISENGAGED.

...EN, LAUNDRY, ETC., DISENGAGED.

SPECIFIC ARTICLES.

...LESS BROADCASTING, ETC.

...CIFIC ARTICLES WANTED.

MACHINERY.

TIMBER.

...ONTINUED ON PAGE 3.

(CONTINUED FROM PAGE 2.)

SPORTS AND PASTIMES.

ANGLING—Fishing Rods, Reels, Lines, Flies and General Tackle; Rods Repaired; test house in Ireland; lists free.—Garnett, Crampton Court, Dublin (opposite Dublin Castle). 13 T

FISHING Rods, Reels, Lines, Flies, and Tackle of every description; Rods Repaired; catalogue free.—L. Keegan, Inns quay, Dublin. 8 22

GUNS—Webley and Scotts shot Guns, high grade, moderate price, fine finish; last a lifetime; illustrated catalogues free. Sole Agent: L. Keegan, Gunmaker, Inns quay, Dublin. 8 22

GUN Repairs of every description executed on the premises by skilled Gunsmiths. New stocks fitted, stocks altered to bend, length, or cast off; Guns rejointed, barrels browned, etc.—L. Keegan, Gunmaker, Inns quay, Dublin. 8 22

SHOOTING to Let, Grouse, etc., Ballybrack Mountain, County Dublin; 592 acres.—Joyce, Solicitor, 121 Stephen's Green, Dublin. 28 F

YACHTS, BOATS, ETC.

FOR Sale, at bargain price, 32 x 12 Motor House Boat, fully equipped, ready to live on board; range, patent w.c. Trial and inspection invited at Kearney's Boat Yard, Ringsend. 28 A

GARDEN, FARM, BEES, ETC.

ALL Owners of Gardens to ensure best results should Sow Drummond's specially tested Vegetable and Flower Seeds; awarded over 2,000 First Prizes.—W. Drummond and Sons, 57 and 58 Dawson street. T

BROCCOLI (Sutton's), magnificent plants, thousands to offer special price to trade; six varieties for succession from October to June, 100 2/6, 300 in six varieties 6/6; Sutton's Autumn Cauliflowers, two varieties; Matchless Brussels Sprouts 100 2/6, Purple Sprouting Broccoli 100 2/-, Cabbage and Savoy 100 1/6, 1,000 10/-; part carriage and packing, 1/-.—Canon Patten, Fethard, Co. Tipperary. 12 25

BEGONIAS (magnificent plants), 5/-; Antirrhinums, Sutton's, to colour or mixed, 1/3, 100 7/6; Pansies 2/-, Nemesia 1/6; all grand, large plants; part carriage 6d.—Canon Patten, Fethard, Tipperary. 24 C

FOR Sale, newly threshed Black and White Oats. Apply Brittas Castle, Thurles. 27 E

FOR Sale, on foot, One Acre of White Waverley Oats at Inchicore. Apply Cummins, Smithfield. 28 F

FOR Sale, Ripe Gooseberries, best varieties, 5d. and 7d. per lb.—51 Kenilworth square, Rathgar.

GOOD Bedding Wheaten Straw; large quantity for Sale.—Kilgobbin Cottage, Sandyford, Co. Dublin. 25 D

GOOSEBERRIES, red or green, 2/- gallon, delivered. The Cottage, Roebuck, Clonskeagh.

GOOSEBERRIES, large Green, fit for jam or bottling, 5/- stone, delivered. Address "Z 2096, Gooseberries," this office.

HAY Barn for Sale, 75 ft. x 50 ft. x 16 ft.; capacity about 200 tons; erected under Board of Works plans. Address "Z 1989, Barn," this office. 25 C

MACKEY'S Premier Cabbage Seeds for Autumn Sowing—Selected Offenham 1/4 per oz., 6d. per packet, special quotation per pound; Improved Nonpareil 1/4 per oz., per packet 3d. and 6d.; the best and earliest non-bolting varieties in cultivation, Mackey's Earliest of All small close head 1/6 per oz., Mackey's Champion; Ellam's Early 1/2 per oz., Enfield Market 10d., packets 3d. and 6d. 27 A

MACKEY'S Selected Ailsa Craig Onion 2/6 per oz., 6d. and 1/- packet; Red Italian Tripoli, Giant White, Giant Rocca, each 1/6 per oz., Lemon Rocca 1/8 per oz., all 3d. and 6d. per packet; White Lisbon for Scallions, 1/- per oz. 27 A

MACKEY'S Improved All the Year Round Lettuce 1/6 per oz. 4d. and 6d. per packet; Stanstead Park Winter Pearl, Iceberg, each 1/- per oz., 3d. and 6d. packet. 27 A

MACKEY'S Descriptive List of Seeds for Autumn Sowing; best and newest varieties Vegetables, choicest Perennial and Biennial Flower Seeds, large or small packets. Please ask for copy; post free. 27 A

SIR JAMES W. MACKEY, LTD., SEEDSMEN, 23 UPPER O'CONNELL STREET, DUBLIN. 27 A

PLANTS for immediate display—Asters, Stocks, Antirrhinums, Violas, Pansy, Gypsophila Paniculata, Ageratum, 1/6 dozen, assorted, 5/6 100, per parcel post free.—Power, Oaklands, New Ross. 26 D

PLANT Early or Late Cauliflowers, Early or Late Broccoli, Brussels Sprouts, 2/6 100; White or Pink Celery, 3/6 100; Best Yorks or Drumhead, Savoy Cabbage, 2/-100, 10/- 1,000; carriage free.—Power, Oaklands, New Ross, Co. Wexford. 26 D

SUPERPHOSPHATE for Sale. Particulars on application, "Super," c/o Room 37, 32 Nassau street, Dublin. 28 F

WYANDOTTES, early February, Pullets 10/-, Cockerels 9/- each; Leghorn Cockerels, April, 6/-; all magnificent prize strains.—Worthington, "Wellington," Templemore.

POULTRY, CAGE BIRDS, DAIRY.

ASK for New Price List. Exceptional values offering; Special Scratch Grain, 13/6 cwt.—Williamson, Corn Exchange, Burgh quay. 8 24

BANTAMS, Game and Others, cheap; must clear.—King, Cashquin, Londonderry. 28 F

DELICIOUS home made Cream, Butter and Fresh Eggs supplied weekly, Lo.r. Cootehill; inquiries invited.—McGarry, Kilchangha, Cootehill. 28 D

DELICIOUS Hot Buttered Eggs.—Mrs. Edgeworth, Cherbury, Booterstown avenue.

EXCELLENT Roasting Chickens and Ducklings, 6/- pair; Boiling Fowls 5/- pair, trussed; post free.—Miss Wakefield, Prosperous, Roscrea. 8 28

FOWL Houses, Run, and 20 Laying Hens for Sale cheap; owner moving.—S 222, this office. 24 C

FOSTER Mother, 50 chick, as new.—Thomas Leechan and Co., 124/5 Capel street, Dublin. 27 E

FAT Hens Wanted; van calls.—O'Dwyer, 6 Sussex terrace. 28 F

PIGEONS, Tumblers and Muffs for Sale.—H. Barry, junior, Kanturk, Co. Cork. 27 C

RICH New Milk from our own Cows delivered twice daily at 6d. per quart, South side.—S 373, this office.

ROASTING Chickens and Ducks 6/-, 7/- pair; Goslings 7/- each, trussed; post free.—Donovan, College road, Rosscarbery, Cork. 28 D

SALE, Barnevelder Cock, 4 Hens; 30/- to immediate purchaser.—Peyton, Newtownforbes. 25 D

SIX Pure Barnevelders and Cock, 1924, excellent birds, good winter layers, Cook's strain; £2 15/6.—Mrs. Sparrow, Ard-na-Glena, Foxrock.

SALE, splendid March White Austrian Turkeys, 12/- free; Barnevelder, also Indian Game Chickens, three months; cheap. Address "Z 2099, Poultry," this office.

SALE, 14 Cross Leghorns, 10 days, with Mother, £1. Address "Z 2092, Poultry," this office.

THREE Khaki Campbell Drakes, 3 months, 7/6 each; or lot 21/-.—Smith, Coolfin, Warrenpoint. 28 D

WHITE Leghorn and White Wyandotte Pullets and Cockerels, 4/6; also Fresh Eggs. Address "Z 1995, Poultry," this office. 25 D

WHITE Leghorns, Pullets (Snowden's), Silver Campines (Lewis); splendid layers.—O'Grady, Booterstown, Co. Cork.

WANTED, early pure 1925 Pullets; state month, price. Address "Z 2073, Poultry," this office.

WANTED, 20 White Leghorns, Wyandotte, or Light Sussex Pullets, February or March hatched; state price.—O'Kane, The Hermitage, Garvagh, Derry.

11 LEGHORN Hens, 1 Cock, 4/- each.—56 Lower Beechwood avenue, Ranelagh.

60 MIXED Chickens, 45/-, 20 Rhodes, day old, 15/-.—H. Smyth, Newtown, Drogheda.

DRESS AND COSTUME.

ABOUT Clothes—Mrs. Higgins, 1 Aston's quay; highest prices Ladies', Gents', Children's Left Off Clothing, Jewellery, Artificial Teeth; country parcels received. T

ABOUT Clothes—Mrs Cusack, 65 Aungier street, gives highest prices for Left Off Clothing, Furniture, etc.; distance no objection.

ABOUT Clothes—Highest Prices for Ladies', Gents', Children's Left Off Clothing, Furniture; distance no objection.—Mrs. White, 15 Aungier street. T

CASH paid for Left Off Clothes, Jewellery, Furniture, Pictures, China, False Teeth; postcard immediate attention. Telephone, 435, Rathmines.—Wellington House, 35 Wellington quay.

FUR trimmed Coat Frock; also Crimson hand knitted Silk Jumper; new; slight; medium length.—S 421, this office.

GENT'S Navy Serge Suit, medium size. Sell cheap.—S 461, this office.

IRISH Lace—Direct from worker to wearer.—Gordon's, 44 and 22 Mary street, Dublin. First Prize Winners. 26 T

LADY, going abroad, has Overcoats, Furs, Costumes, etc. Sell sacrifice.—47 Grove Park, Rathmines. 27 C

MANTILLAS—Black, for Holy Year.—Gordon's, "Pioneer" Lace Depot 44 and 22 Mary street, Dublin. 26 C

MODISH Dressing at Minimum Costs. By saving the heavy overhead charges of extensive showrooms I am able to offer Ladies' Wear at prices which will be found exceptionally tempting. Ladies are invited to inspect delightful range of charming French Models and latest styles and materials in Costumes, Evening Gowns, Coat Frocks, Mantles, etc.—Mdlle. Levine, 195 Rathgar road, Dublin. 8 23

NAVY Gabardine Coat and Wrapover Skirt, tall, slight figure, perfect, Switzer's; £4. Address "Z 2091, Dress," this office. 28 E

SALE, Grey Check All Wool Tweed Suit, fit 5 ft. 9 in., London-made, chest 36, guaranteed never worn, £2 10.—Palmer, Thriff, Dromahair, Leitrim.

TWO smart Voile Dresses (French), red, trimmed white; blue, ditto; tall figure; suitable Horse Show, etc.; 38/- for both, cost £7 7/-. White Woollen Loose Coat, 18/6; pretty Hat, 4/6; Black Georgette Dress, 35/-; others (Mourning).—S 491, this office.

WANTED, Cream Pleated Jumper Skirt; also Jumper, cheap; medium size.—S 443, this office.

WANTED, Tweed Suit, working man, height 5 feet 10 inches, chest 37 inches.—S 429, this office.

FURNITURE.

AT Highest Value—James Hill and Son, Bachelor's Walk, Purchase Furniture, Pianos, Antiques. T

ANTIQUE Sheraton Dressing Table and Washstand. Apply Major Manders, Killiney House, Killiney. 24 C

AUCTION every Thursday at MacArthur's Salerooms, 44 Lower Gardiner street, one door from 79 Talbot street. 27 C

A BIG selection of Household Furniture will be offered at Auction, Thursday next, 12.30, MacArthur's Salerooms, 44 Lower Gardiner street. 27 C

AUCTION, Thursday next, 12.30, at MacArthur's Galleries—Sittingroom, Diningroom and Bedroom Suites, and Miscellaneous Furniture. On view all day Wednesday.

AUCTION, Thursday next, 12.30, at MacArthur and Co's Furniture Galleries—Useful Furniture for every room in your house. 27 C

AUCTION, Thursday next, 12.30, at MacArthur and Co's Furniture Rooms. Goods on view all day Wednesday. Call and inspect. Salerooms: 44 Lower Gardiner street. 27 C

AT our Auction, Thursday next, you can purchase useful House-old Furniture, Ornaments, Rugs, Pictures, etc. On view all day Wednesday. 27 C

BUY Dublin made Furniture at MacArthur's Auction, Thursday next, 12.30—Kitchen Dressers, Chairs, Tables, etc. On view all day Wednesday. Salerooms: 44 Lower Gardiner street. 27 C

CHESTERFIELD Suite, silk damask; also Diningroom Suite, rexine loose velvet cushions; Sell separate.—Kehoe, Alma, Rathmines Park.

CALL and inspect the numerous lots of Household Furniture at our Auction Rooms.—MacArthur and Co., 44 Lower Gardiner street. 27 C

FURNITURE Auction, Thursday next, at MacArthur's Salerooms, will include China Cabinets, Oval and Round Tables, Mahogany Bookcases, Toilet Mirrors, etc.—44 Lower Gardiner street. 27 C

FOR Sale, complete equipment of six roomed house; owner leaving country.—S 422, this office. 28 D

LAWLOR, Bristoe will buy or sell your surplus Furniture. Auctions every Thursday.—35 Ormond quay. T

MACARTHUR'S Auction, Thursday next, 12.30—A large assortment of Old and New Furniture, Carpets, Rugs, Pictures. Salerooms, 44 Lower Gardiner street. View Day is Wednesday. 27 C

MACARTHUR'S Furniture Auction, Thursday next, will commence 12.30. Salerooms: 44 Lower Gardiner street. 27 C

MACARTHUR'S Furniture Auction, Thursday next, will include Double and Single Beds, Mattresses (hair and fibre), Pictures, Ornaments, Mats, Rugs, Carpets of various sizes, Lino, Stair Carpeting, Goods on view all day Wednesday. Salerooms: 44 Lower Gardiner street. 27 C

MACARTHUR'S Furniture Auction next Thursday, 12.30—Mahogany and other Bookcases, several Inlaid Cabinets. Salerooms: 44 Lower Gardiner street. 27 C

MACARTHUR'S Furniture Galleries are now open daily 10 till 6 for disposal of Furniture by private Sale. 27 C

MACARTHUR and Co., Thursday next, will offer for Auction 400 lots of useful Household Furniture, suitable for small or large houses. Wednesday will be view day. Salerooms: 44 Lower Gardiner street, one door from 79 Talbot street, where "We Sell Houses." 27 C

MARRIED Couple require good Furniture, Piano, etc., for house; state lowest prices, particulars.—S 180, this office. 24 C

MUSIC, PIANOS, ETC.

DECCA Portable Gramophones from £3 3/-. Lists free from the Gramophone Stores, Johnston's Court, Grafton street, Dublin. 12 X

YOUNG Lady requires Piano; state lowest price, and make.—S 322, this office. 27 E

£80 OFFERED for good Piano, also one about £30 to £40 for college; no dealers; state full particulars.—S 377, this office. 27 A

HORSES, HARNESS, ETC.

BAY Mare, 14 hands, useful all work, good Round Tub Trap, rubber tyres, Harness, complete, £25 the lot; small Round Trap, rubber tyres, suit 12 hands, £8; also Square Trap, new, rubber tyres, suit 14 hands, £12, to clear.—Burke, Erne street, Westland row. 28 D

BEAUTIFUL Roan Pony Mare, 12 hands, five years, Inside Round Trap, rubber tyres, Tan Harness; cheap.—Fry, 14 Effra road, Rathmines. 28 F

FOR Sale, Pedigree Pony, four years old, trained, 11 hands. Seen 74 Cork street, Dublin. 24 C

MARE—Good Farm Mare for Sale, used to all work; can be seen at Jamestown, Carrickmines. Apply Sutton, Mounttown, Kingstown. 24 C

SMITH'S Harness never wears out.—33 Marlborough street (one minute from Nelson's Pillar). T

STYLISH Pony, suitable lady, children, for Sale.—Tate, rear 49 Mountjoy square.

TURNOUT—Pony, 4 years; Governess Car, rubbered, walnut, by Robinson, Croydon; Harness, brass; perfect condition.—Hynes, Roscommon. 25 D

VEHICLES.

ALESBURY TRAPS. NOTED GOLD MEDAL TUB TONNEAU. ALL WEATHER AND HOODED CARS. SEVERAL CHEAP SECONDHAND CARS. Catalogues from ALESBURY BROS., EDENDERRY, KING'S CO. Showrooms: 5 LINCOLN PLACE, Westland Row, Dublin

FOR Sale, large Spring Float Van in perfect condition, and two Sets good Harness. Can be seen at Messrs. Potter and Co. 49 Upper Mayor street, Dublin. 24 C

LIVERPOOL Gig for Sale, perfect running order. Seen O'Reilly's, Quinsborough road, Bray (next Post Office).

RUBBER Tyres, all sizes, fitted at short notice.—The City Wheel Works, Ltd., Great Brunswick street, Dublin. T

CATTLE, LIVE STOCK.

ANGORA Rabbits, prize strain, three months old; 4/- each.—Killadreenan House, Newtownmountkennedy. 27 E

A FEW promising Chinchilla Youngsters to spare; sire 1st Ballsbridge.—Favis, Farinseer, Cornafean, Cavan.

FOR Sale, Blue Bavarian Rabbits, age six weeks and upwards; full particulars.—Hunter, Earl's Island, Galway. 24 C

FERRETS, full grown, 7/6; well trained, 10/- each; Rabbit Nets 6/0 dozen.—King, Ferret Dealer, Dublin. 27 E

HALF Persian Male Kitten, free to good home.—14 Crescent, Monkstown (afternoon).

TOGGENBURG Kids, 10 weeks, male, female, 10/- each.—Wynestay, Clonskea.

DOGS.

AT Stud—Judicious Graball, "the perfect Airedale." Butter Recess, Temple Hill, Blackrock. 28 F

BULLDOG Puppies for Sale, six weeks old, by Valiant Verdict; price 5 guineas each. Apply W. R. Reynolds, 69 Main street Gorey. 28 D

FOR Sale, Litter of Fox Terrier Puppies (Wire), aged 9 weeks, by Wilton Charger; price moderate; stamp reply. Address "Z 2023, Dogs," this office. 27 C

FOR Sale, Irish Red Setter Dog and Bitch, second season, perfectly trained in all game; will give any trial required.—John Reidy, Rathea's, Tralee. 28 D

FOR Sale, 6 Pure-bred Pointer Puppies, 5 dogs and one bitch; out of field trial winners and show winners; dogs £3 3/-, bitches 50/- each. Apply Mrs. McCormack, The Square, Stewartstown, Co. Tyrone.

PEDIGREE Sealyham Dog Pup for Sale, over distemper; lady's perfect companion; price ten gns.—Miss M'Cormick, Blackrock House, Blackrock, Dublin. 27 E

PEKINGESE—Beautiful Fawn Brindle Bitch, 10 months, price 6 gns., pedigree.—Meldon, Clonallan, Greystones. 28 F

PEDIGREE Black Cocker Spaniel Puppies, great heads, ears, dark eyes, sire Son of Reserve, Ch. Deamster of Ware; dogs from three guineas, one bitch 50/-; approval.—Gamekeeper, Milverton Hall, Skerries. 28 F

PURE Bred Cocker Bitch for Sale, liver and white, 18 months old, fetches to hand fur and feather; good worker; price £4 or nearest offer.—Welsh, Westcurragh, Naul, Co. Dublin.

PEKINGESE Puppies, prize pedigrees, red, black masks, cheap.—P 29, Irish Times Branch Office, Kingstown.

SALE, Collie Dog, six months (pedigreed), cheap; a beauty.—Jolly, Merville, Stillorgan. 24 C

SALE, three good pedigree Kerry Blue Pups; two males.—Dowling, rear 56 Upper Leeson street, Dublin.

TWO Cocker Pups, blue roan, four months, great working strain; £3 10/-; carriage paid.—D'Arcy, New Forest, Mountbellew, Galway. 28 D

WANTED, pedigreed, trained English Setter Dog, any age up to seven; approval. Address "Z 2020, Dog," this office. 27 E

WANTED immediately, Service of Bull Dog (Fawn if possible); good pedigree essential; state fee.—S 413, this office.

WANTED, Red Setter or Pointer Dog, age 3 years, fully trained; state lowest terms.—S 425, this office.

WANTED, Trainer for Red Setter Dog.—Farrell, Clonee, Co. Meath. 28 D

BUSINESS, BUSINESS PREMISES, LANDS, ETC.

SALE AND WANTED.

A SECOND Floor Office to Let; electric light.—12 St. Andrew street. T

A PRIVATE Hotel in best part of Kingstown for Sale as a Going Concern; perfect order; good connection; price £1,200; owner retiring. Reply S 115, this office. 24 C

BUNGALOWS, etc.—Superior Building Sites to Let, lease 900 years, at 126 Sandford road, Dublin. 24 C

BUTCHER'S Shop, Sale; Fixtures, Scales, Weights, etc.; good ready money district. Apply 45 James's street.

FRUITERERS, Florist, Seed and Greengrocery Business for Sale; motor van; large garden; well stocked.—S 493, this office. 28 D

GARAGE to Let, Hatch street; rent £25. Key 45 Molesworth street, Dublin.

LARGE Premises to Sell or Let, near South quays; suitable for factory or stores. Address "Z 445, Premises," this office. 28 D

MOORE STREET is recognised as the best cash Market street in Dublin, and Number Seven is on the walking side, few doors from Henry street. Those magnificent, recently built Business Premises, with vacant possession, will be Sold at 52 LOWER O'CONNELL STREET, Wednesday, 5th August. View Cards free. ALBERT MacARTHUR, M.I.A.A., Auctioneer.

MODERN Hotel, in good centre (Free State), with extensive Grocery, Provision and Spirit business, held under Fee Farm Grant, for Sale. Address "Z 1796, Hotel," this office. 20 X

OLD Established Drapery Business, working up to date, occupying a prominent position in a good street, for immediate Sale; rent £60 per annum; possession of shop and two rooms.—James Allen and Son, 73 Middle Abbey street. 21 B

OFFICES, partly furnished or unfurnished, first floor, 77 Dame street, opposite Law Courts; rent moderate. 24 E

OFFICES, partly furnished or unfurnished, first floor, 77 Dame street, opposite Law Courts; rent moderate. 24 X

RABBIT Trapping Wanted of demesnes; cash paid. Apply Lombard, Grange, Buttevant, Cork. 28 F

RABBIT Trapping Wanted, large farms, demesnes; cash, with references. Apply B. Walsh, Killavullen, Mallow. 28 D

RAMSEY, Isle of Man—For Sale, fully licensed freehold residential Hotel, excellent position; immediate possession on completion of purchase; mortgage could be arranged. Address "Z 1911, Hotel," this office. B

STORES and Offices, 63 Middle Abbey street; reduced rents to suitable tenants. 24 C

SHOP and Dwelling Houses for Sale; part payment accepted. Apply P. O'Daly, 3 St. Brigid's terrace, Clontarf, Dublin. 8 27

SANDYMOUNT—Two newly built Shops and Houses, suit Pork Butchers, Grocer and Provision Merchant. Price £1,350 each. Keys and full particulars from MacArthur and Co., 79 Talbot street. Sole Agents. 27 E

SKERRIES—Possession—Shop and House, Grocery and Provisions, as a Going Concern. Price £580. Orders to view from MacArthur and Co., Agents, 79 Talbot street. Established 1880. 27 E

SITE for Portable Workshop Wanted, very small piece of ground; state terms.—S 106, this office.

SELLING Off, Licensed Provisions, Grocery; cash trade, good thoroughfare, very low rent; South City; £1,300.—S 401, this office.

WANTED, 100/150 acre Farm, within 20 miles of Dublin.—S 285, this office. 27 E

7 DAY Licensed House, country town; good order.—Christie's, 19 Capel street, Dublin. 28 F

STABLING AND GRAZING.

LOOSE Boxes, 1 minute from Show Grounds and Sale Paddock.—J. Kenny, 52 Serpentine avenue, Ballsbridge. 27 E

LET, Horse Show Week, two Box Stalls, opposite Show Grounds. Apply Weir, Ballsbridge. 28 D

HOUSES AND LANDS FOR SALE.

ALBERT MacArthur's New House Agency. 24 C

ALBERT MacArthur, M.I.A.A., 52 Lower O'Connell street. 24 C

AUCTION, Friday, 7th August, will include 33 North Leinster street, Phibsborough. Vacant possession, 7 apartments; bath and garden.—MacArthur and Co., Auctioneers, 79 Talbot street, Established 1880. 27 E

A BARGAIN—7 good modern Houses, Terenure district; gross annual rental £231 10/-; ground rent £33 entire; lease 800 years. Price £2,500 to immediate purchaser. Full particulars from MacArthur and Co., Agents, 79 Talbot street, Dublin. Established 1880. 27 E

ACHILL road—For Sale, with possession, neat House, 6 apartments; £950.—North and Co., Grafton street. 24 X

AT Chapelizod—For Sale, with possession, non basement House, 7 apartments, motor garage.—North and Co., Grafton street. 24 X

AT Howth—For Sale, with possession, compact 10 roomed House, motor garage; £1,300.—North and Co., Grafton street. 24 X

AT Lower Beechwood avenue, Ranelagh—Non basement House for Sale, with possession.—North and Co., Grafton street. 24 X

AT Ranelagh—Compact House, 7 apartments, electric light; £1,100.—North and Co., Grafton street. 24 X

AT Terenure—Non basement House, with 7 apartments, hot bath, garage; half purchase money can remain out.—North and Co., Grafton street. 24 X

AT Dun Laoghaire—Fine compact House, on Royal terrace, West, for immediate Sale; £1,200.—North and Co., Grafton street. 24 X

AT Sandycove—Several Houses for Sale, with garages.—North and Co., Grafton street. 24 X

ATTRACTIVE Residence, Sale, Merrion; immediate purchaser receive special discount. Particulars at 31 Northumberland road. 28 D

AT Bray—For Sale, with possession, non basement House, 9 apartments, hot bath, electric light; £1,050.—North and Co., Grafton street. 24 X

BLACKROCK—For Sale, 9 Newtown avenue—Compact House; five apartments; vacant possession; long lease. Apply at 23 Newtown avenue. 24 D

BLACKROCK—No. 2 Avoca terrace to be Sold; vacant possession; long lease; small ground rent; in good repair.—Apply Stanley and Son, Land Agents, 59 Dawson street. 28 F

CHARMING gentleman's Residence for Sale in Leinster, with farm attached; owner leaving country.—S 216, this office. 24 D

"DUBLIN 4979"—Albert MacArthur, M.I.A.A., "The Housefinder," 52 Lower O'Connell street. 17 C

"DUBLIN 4979"—Albert MacArthur, M.I.A.A., "The Housefinder," 52 Lower O'Connell street. 24 C

"DUBLIN 4979"—Albert MacArthur, M.I.A.A., "The Housefinder," 52 Lower O'Connell street. 24 C

DETACHED, modern, non-basement House, Rathmines district, nine apartments, large garage, £1,600; possession.—S 130, this office. 24 C

HOUSES AND LANDS CONTINUED.

DRUMCONDRA — Possession—Nicely situated and well planned House; 8 apartments; bath; garden. Price £950. Keys, MacArthur and Co., Agents, 79 Talbot street, Dublin. Established 1880. 27 E

FOR Sale, charming Suburban Residence, standing on about two acres, containing two reception, dining and five bedrooms, bath (h. and c., etc.), kitchen and usual offices, electric light, fruit and vegetable gardens; perfect sanitation; garage and out-offices. About two miles from G.P.O., three minutes from railway station, 'bus service passes gate. Apply to Fullerton and Doyle, Solicitors, 32 Nassau street, Dublin. X

FARM, 80 Acres Irish, practically all in grass, with two storeyed slated Residence and Outoffices; annuity £68; Poor Law Valuation £81; owner will accept £1,150; call and inspect.—J. Aird and Sons, M.I.A.A., Auctioneers and Valuers, Maryborough, Leix.

FOR Sale, a 9 Acre Farm, near Portadown; good residence; low rent. Address "Z 2083, Farm," this office. 28 F

GREYSTONES District, 88 acres, £1,850, non basement, 10 roomed Dwelling, fine range farm buildings; possession.—Arthur Jones, Son, Greystones. One. 24 C

GROSVENOR road (Possession)—Large House, newly decorated; moderate. Key, 18 Kenilworth road. 26 D

HADDON road, Clontarf—Well built, nicely planned House, contains 9 apartments, bath; price £1,250. Keys MacArthur and Co., Agents, 79 Talbot street. Established 1880. 25 D

HOUSE for Sale, 15 Addison road; immediate possession; seen evenings, 6 to 7. 27 E

HOUSE for Sale, North side, good position; doctor or dentist commencing; free of rent; moderate price.—S 490, this office.

JUST you try Albert MacArthur, "The Housefinder." He's doing a big Business at 52 Lower O'Connell street.

KINGSTOWN—£950—10 Rooms; owner emigrating; bargain.—Arthur Jones, Son, Greystones, One. 24 C

KINGSTOWN—To be Sold with possession, 2 Knapton terrace, Kingstown; reduced price; 9 apartments, all conveniences; room for garage; magnificent sea and mountain view; ground rent £7.—O'Connor, 65a Patrick street, Kingstown. 24 C

KENILWORTH road—Possession; 7 apartments, bath, electric light; newly decorated.—R 0 327, Irish Times Branch Office, Rathmines. 26 D

MACARTHUR and Co's Property Auction, Friday, 7th August, will include 3 St. John's terrace, Clontarf; possession. 25 D

MACARTHUR and Co's Property Auction, Friday, 7th August, will include 1 to 20 Fairfield avenue, Church road, North Strand. 25 D

MACARTHUR and Co's Property Auction, Friday, 7th August, will include valuable Building Site, Church road, North Strand; free of rent for 900 years. 25 D

MACARTHUR and Co's Property Auction, Friday, 7th August, will include 101 and 103 Emmett road, also 27, 28, 29, 30 Richmond Cottages, also £10 Ground Rent, payable out of 99 Emmett road, Inchicore. 25 D

MACARTHUR and Co's Property Auction, Friday, 7th August, will include 8 Cornmarket, large Shop and House, with 6 apartments; weekly rental £1 15/6. 25 D

MACARTHUR and Co. will Sell by Public Auction on Friday, 7th August, 3 St. John's terrace, Clontarf; 1 to 20 Fairfield avenue, Church road; also valuable Building Site, 101, 103 Emmett road; also 27, 28, 29, 30 Richmond Cottages, also £10 Ground Rent, payable out of 99 Emmett road, Inchicore. Full particulars from the Auctioneers. 25 D

MACARTHUR and Co., House and Land Agents, 79 Talbot street, Dublin, "Where we Sell Houses." 27 E

MACARTHUR and Co., Auctioneers and Valuers, 79 Talbot street, Dublin—Conducted Auctions of Property and Furniture throughout Ireland. Terms on application. Telephones: Dublin 179 and 629. 27 E

MONKSTOWN, with possession—Nice House, 8 apartments, bath, garden. Keys, MacArthur and Co., Agents, 79 Talbot street. Established 1880. 25 D

MORTGAGES arranged upon Farms and first class Business Premises in Dublin; interest 6½ p.c. Full particulars to R 1910, this office.

MONKSTOWN—House for Sale. Apply 3 Grosvenor terrace.

NEAR Tritonville road—Large House, possession; 8 apartments; very large gardens. Price £1,050. Keys, MacArthur and Co., Agents, 79 Talbot street, Established 1880. 27 E

POSSESSION—Sandford road, semi-detached, non-basement Residence, 9 good apartments, bath, good gardens, price £1,500. Orders o view from MacArthur and Co., Agents, 79 Talbot street. Established 1880. 25 D

PARK avenue, Sidney parade (possession)—Semi detached, non basement; 3 sitting, 4 bedrooms, maid's room, bathroom (h. and c.), modern range, garage, stables, electric light, telephone; good garden; 88 years' lease to run; head rent £4 15/-; P.L.V. £40; price £1,300.—S 435, this office. 28 F

RANELAGH—Possession — Nice House, 8 apartments, bath; garden. Price £950. Keys, MacArthur and Co., Agents, 79 Talbot street. Established 1880. 27 E

ST. Lawrence road, Clontarf (possession)—Comfortable Residence. Keys MacArthur and Co., Agents, 79 Talbot street. Established 1880. 25 D

SALE, Monkstown, Kingstown, Sandycove, Dalkey, Killiney, Blackrock, Merrion, Ballsbridge, beautiful Houses, reduced prices; large and small; detached; possession. Orders to view, Bosg, 24 Main street, Blackrock. 26 D

SUTTON—For Sale, small modern House; two reception, four bedrooms and boxroom, bathroom (h. and c.). Apply Liddle, Sharavogue, Burrow, Sutton. 28 D

STILLORGAN—1 Ulster terrace for Sale, with possession; moderate price.—R 1689, this office. 20 X

SALE (possession), several Houses, all sizes, seaside and inland, Dalkey, Sandycove, Kingstown, Monkstown, etc.—Megahey, Auctioneer, Albert road, Sandycove. 28 F

WATERLOO road—Substantially built House, with possession.—MacArthur and Co., Agents, 79 Talbot street. Established 1880. 25 D

1 TO 20 Fairfield avenue, Church road, North Strand—Profitable Investment, Let, and producing £420 per annum. MacArthur's Auction, Friday, 7th August, at 79 Talbot street. 25 D

3 ST. John's terrace, Clontarf (possession) contains 7 apartments, bath, good gardens.—MacArthur's Auction, Friday, 7th August, at 79 Talbot street. 25 D

11 CASIMIR road, Harold's Cross; seven apartments, bath, space for car.—Pearse, Inverary, Sydney Parade. 27 C

33 NORTH Leinster street, Phibsborough—Possession. Seen anytime. Orders to view from MacArthur and Co., Auctioneers, 79 Talbot street. 27 E

39 ST. Mary's road; 3 reception, 5 bedrooms, bathroom, pantries, good garden, large stable. Seen 4-6 daily. 28 F

115 NORTH Circular road, Dublin, free of all rent for ever, for Sale to-morrow. Full particulars on back page.—Gavin Low, Ltd., 50 Prussia street, Dublin. 27 E

£800—No. 17 Upper Cherryfield avenue, Sandford road, semi-detached, with motor garage; 2 reception, 3 bedrooms, bathroom (h. and c.), kitchen, 2 w.c.'s, electric light and gas. Apply Bailey, Braemar, opposite. 12 22

£950—MODERN, non basement, 8 roomed House, Edenvale road, Ranelagh; semi detached; electric light all rooms; perfect order; lease 999 years, head rent £5; possession September. All fixtures, blinds, fittings, and gas fire included. Owner leaving.—S 284, this office. 27 F

HOUSES TO LET.

ALMOST whole small Furnished House, all modern conveniences. Seen afternoons, 3 till 5, 24 Leeson Park avenue. 27 E

A WELL Furnished House, near Horse Show; garage, bath.—S 459, this office. 27 E

BUNGALOW to Let, 3 miles beyond Rathfarnham; 4 rooms, kitchen and hall; beautiful situation; private; rent £40 per annum.—S 473, this office. 27 E

FURNISHED House; 3 bedrooms, electric light, gas cooker, h. and c.; service.—S 138, this office. 24 C

HOUSE to Let, off Palmerston road; eight apartments, all conveniences, motor garage, gardens; rent £80; ready for occupation.—S 189, this office. 24 C

HOUSES WANTED.

A MODERN House, near tram or train; 8 rooms, with garage; possession early autumn; £1,000-£1,500.—S 156, this office. 24 C

ABOUT £1,000 offered six roomed House, on about half acre, with garage; Dublin or vicinity.—S 148, this office. 24 C

ADJACENT to Palmerston Park—Wanted by a prompt cash purchaser, a modern, non-basement House in either Palmerston Gardens, Cowper road or vicinity; price not to exceed £1,500. Replies to Dockrell Limited, South Great George's street. 28 E

WANTED to Rent, small House or Gate Lodge, near tram or train, with about two acres for fowl; Dublin or suburbs; reference exchanged.—Young, Tullow. 8 24

WANTED for year in city, or convenient to city, Furnished or partly Furnished House, with garden; rent about £9 per month; children in family.—S 116, this office. 24 C

WANTED to Purchase near Ballsbridge a small House, with possession. Replies to James H. North and Co., 110 Grafton street. 25 D

WANTED to Rent, Unfurnished, modern, compact House, Terenure district; would pay up to £120 per annum.—S 278, this office. 26 D

WANTED, to Buy House, neighbourhood Palmerston road, semi detached, no basement; good condition and position; about £1,200. Address "Z 2037, House," this office. 27 E

WANTED, Unfurnished House from September or October, North Co. Dublin or Lucan districts; near R.C. church, tram or train; sitting, four family bedrooms, indoor sanitation; moderate. Address "Z 1994, House," this office. 25 C

WANTED, to Rent House, Unfurnished, up to £150 year; would purchase; South side.—15 Sandycove avenue, West, Dun Laoghaire. 28 B

WANTED, 2 or 3 months, Furnished House, suit family of 6, from 1st August; £8, £10 per month; seaside or suburbs, Dublin.—S 455, this office.

APARTMENTS TO LET.

DUBLIN AND DISTRICT.

APARTMENTS Agency—Lists on application; Flats, Board Residence, Furnished Apartments.—Miss White, 25 Nassau street. T

ALL Persons requiring Flats or Apartments apply Apartments Agency, 48 Henry street. T

AT 11 Rathmines road—Board Residence; garage if required. 10 T

A FURNISHED Flat to Let, with kitchenette; moderate. Apply 6 Gardiner's place. 23 A

AT 18 Herbert street—Select Apartments, Board as desired. Convenient Horse Show. 24 C

A LADY has nice Rooms, Horse Show, ladies or gentlemen; nice locality.—S 159, this office. 24 C

AT Auburn, Herbert street—Board Residence. Visitors or Permanent. Convenient for Show. 24 C

AT 7 Pembroke road—Large nicely Furnished Drawingroom, combined Bedrooms, use Sittingroom; moderate. 24 C

AT 69 Lower Leeson street—Two large Bedrooms, Horse Show Week (Board). 24 C

AT 55 Upper Leeson street—Well Furnished Rooms, full or partial board. 24 C

A SMALL Bedroom, with Sittingroom, communicating; suit Protestant lady.—17 Ranelagh road. 24 C

AT 103 Marlborough road, Donnybrook—Good Apartments; suit gentlemen dining out. 26 D

AT 36 Fitzwilliam place—Furnished Apartments; convenient for Horse Show. 27 D

APARTMENTS—Gentleman can share beautifully Furnished large Bedroom and Sittingroom in professional man's house near St. Stephen's Green; electric light, 'phone; partial board, 3 meals a day; bed and breakfast 18/6.—S 330, this office. 27 E

A LARGE Unfurnished Room, North side; only ladies taken.—S 343, this office. 27 E

AT 137 St. Lawrence road, Clontarf—Accommodation for Horse Show or longer. 27 E

APARTMENTS, well Furnished, sea front. Apply 81 Strand road, Sandymount. 27 E

AT 47 Mespil road, Ballsbridge—Select Apartments, visitors or permanent. 27 E

AT 2 Lower Hatch street, Dublin—Rooms vacant; board optional or meals supplied as required. 27 E

AT Mespil road—Furnished Hall Flat, sittingroom, bedroom, kitchenette; electric; 35/- weekly.—S 375, this office. 27 E

ACCOMMODATION, Horse Show Week—Bed, Breakfast, 10/-; close to Ballsbridge.—S 302, this office. 27 E

AT 59 St. Patrick's road, Drumcondra—Apartments, single beds, Board as desired. 27 E

AT 15 Northumberland road—Furnished Apartments. 27 E

AT 29 Kildare street—Visitors or permanent; opposite Museum. 27 E

AT Northumberland road—Bed and Breakfast 12/6; private family; no boarders kept.—S 438, this office.

AT Ballsbridge—Three large Bedrooms, Sittingroom; for Horse Show or longer.—S 241, this office. 28 E

APARTMENTS TO LET, CONTINUED.

AT 1 Merrion square—Fully Furnished Top Floor, second week in August; £100 a year. 28 F

AT 127 Upper Rathmines—Comfortable Board Residence offered; business gentlemen, visitors, permanent. 28 F

AT 102 Marlborough road, Donnybrook—Furnished Apartments; visitors or permanent; suit two or three. 28 F

AT 2 St. Alphonsus road, Drumcondra—Rooms; Board optional; visitors or permanent. 28 F

ADJACENT Merrion square—Horse Show—Well Furnished Sittingroom, 3 Bedrooms, bath (h.c.), 10 guineas; Single Rooms 1 guinea; Breakfasts supplied or cooked.—S 470, this office.

AT 5 Manders terrace, Ranelagh road—Comfortable Apartments; full or partial Board; moderate.

AT 12 Pembroke road—Well Furnished Drawingroom Flat, bath, cooking, attendance; moderate.

APARTMENTS, suit 3 ladies; full Board, 25/- each weekly; Pembroke.—760, Irish Times Branch Office, Baggot street Bridge.

AT 15 Pembroke road—Comfortable Apartments, Bed and Breakfast; convenient Show grounds. 28 F

AT 55 Dartmouth Square, Leeson Park—Select Apartments. Visitors or permanent.

AT 16 Herbert Place—Superior Unfurnished Flat, 3 or 4 rooms, electric, cooker, bath, kitchenette; reference. 28 F

BALLSBRIDGE Show (two minutes)—First class accommodation, Bed, Breakfast, 9/-.—20 Sandecourt avenue. 27 E

BASEMENT to Let, large airy rooms; city; no children. Address "Z 2062, Basement," this office.

BEDROOM, use Sittingroom, full or partial board; select; suit one or two; Rathgar.—S 445, this office.

BEDROOM, use Sittingroom, bathroom; suit gentleman dining out; Sandymount.—S 428, this office. 28 F

CLONTARF—To Let, large Furnished Bed and Sittingroom; suit two ladies or gentlemen; 25/- per week; or would let separately.—S 280, this office. 26 D

COMFORTABLE Home offered elderly lady or gentleman, good cooking, attendance, nurse's semi detached, modern house (garden), Terenure.—R 1786, this office. D

COUPLE Gentlemen can have Apartments; Board or Partial; select locality, South side.—S 441, this office. 28 D

COMFORTABLY Furnished Bedrooms, use of Sittingroom, private house.—19 Oaklands Park, Ballsbridge. 28 F

COMFORTABLE Furnished Apartments, suit gentlemen, partial board.—23 Mount Eden road, Donnybrook. 28 F

DELICATE Ladies received seaside nursing home; also accouchement patients, waiting and during; moderate.—Avondale, Strand road, Sandymount. 24 C

DOUBLE bedded Room and Sittingroom, use of kitchen, electric light, own linen; suit married couple. Also small Furnished Bedroom.—87 Grove Park, Rathmines. 27 C

DUBLIN Horse Show—Accommodation, Gentlemen or Ladies (three), large Bedroom, use sittingroom, comfortable; bed and breakfast (only), 6/- each; tram to Show.—S 390, this office. 26 D

DONNYBROOK, 12 Belmont avenue—Comfortable Bedroom, close to Show grounds; moderate terms. 28 F

DOUBLE Room to Let, Horse Show Week; nice locality.—S 496, this office.

FURNISHED Flat, four apartments; electric light. Apply 47 Mountpleasant square, Ranelagh. 27 C

FURNISHED Bed Sittingroom and Kitchenette, electric light; suit two ladies.—74 Lower Leeson street. 27 E

FLAT to Let, Furnished; sittingroom, two bedrooms, kitchenette; city. Address "Z 2065, Flat," this office.

FURNISHED Flat, bedroom, sittingroom, kitchenette, bath; select; Rathgar.—S 446, this office.

GENTLEMAN can have Bedroom, use Sittingroom; Partial Board optional.—393 N.C. road. 27 E

GARDINER'S place—Select Apartments, one or two gentlemen; Full or Partial Board; Horse Show Week or permanent.—S 499, this office. 28 D

HORSE Show Week—Accommodation, 4 Gilford road, Sandymount, near Ballsbridge. 24 C

HALF House to Let, well furnished; good locality; every convenience; moderate.—R 1992, this office. 22 C

HORSE Show—Large Double Bedded Front Room, breakfast; convenient Ballsbridge.—S 363, this office. 27 E

HORSE Show—Select accommodation for gentlemen at 30 Upper Leeson street (near Show grounds). 27 E

HORSE Show Week or longer—Furnished Flat, two double bedrooms, sittingroom, kitchenette, gas cooker, electric light.—74 Lower Leeson street. 27 E

HORSE Show—At 7 Gilford road Sandymount—Accommodation for two; garage included. 27 F

HORSE Show—Guests received in lady's private house; Bed and Breakfast, 7/6; few minutes Show.—S 462, this office.

HORSE Show Week or month—Self contained four roomed Furnished Flat, Harcourt street, moderate.—S 466, this office.

HORSE Show—Double Bedroom, Breakfast, select house, seven minutes Show grounds; 10/- per day each person.—S 458, this office.

HORSE Show—Private house, Rathmines; Bed and Breakfast, 5/-.—S 402, this office.

HORSE Show Week—Double Bedroom, Sittingroom, bath, attendance; private house, vicinity N.C. road; 30/-.—S 400, this office. 28 F

HORSE Show, 14d. tram—Comfortable Accommodation; moderate.—47 York road, Upper Rathmines. 28 F

HORSE Show — Visitors can have Apartments, board, 8/6 day.—1 Belgrave square, Rathmines.

"HOMELEIGH," Gardiner's place—Bedrooms, use Diningroom. 'Phone, Z 446.—Mrs. Peters and Son, Proprietors. 28 F

HORSE Show Week or longer—Two Furnished Bedrooms, h. and c. bath; partial board if required.—65 Upper Dorset street.

KENILWORTH square — Furnished Flat to Let, kitchenette, gas cooker, water supply; suit two persons.—R 0 329, Irish Times Branch Office, Rathmines. 27 E

LEESON street Bridge—Hall Flat, Furnished, for Horse Show or longer; bedroom, sittingroom, kitchenette, gas stove, bathroom, geyser, linen if required.—S 187, this office.

LARGE, airy Double Bedded Room to Let; breakfast; ten minutes from Show Grounds.—S 207, this office. 24 C

LADY, Protestant, offered comfortable home, two guineas weekly, and assist light housework; suburbs. Address "Z 2031, Home," this office. 24 C

LARGE select Flat, bathroom, electric light; every convenient Ranelagh.—S 497, this office. 28 F

MERRION square—To be Let, in best part of the square, Hall Door Flat, consisting of three rooms, lavatory, kitchen; suitable as office or for dentist. Particulars, James H. North and Co., 110 Grafton street. 25 X

ONE or two Bedrooms, use diningroom; suit gentlemen or visitors.—39 Belvedere road. 28 D

PART well Furnished House, Palmerston road; references; use of maid if desired.—S 105, this office. 28 E

RATHMINES (select locality)—Gentlemen can have well Furnished Apartments, Partial Board or Attendance; no children. Apply S 412, this office. 24 C

SELECT Furnished Flat and Rooms to Let at 10 North Circular road. 25 D

SELF Contained Flat, containing drawingroom, pretty sittingroom, two large bedrooms, bathroom, etc.; suitable for two or three persons. Apply F. Sutton and Co., 32 Dame street, Dublin. 28 F

SELECT Hall Flat to Let, Furnished.—94, North Circular road. 27 C

SUPERIOR Apartment, for Horse Show; convenient.—S 417, this office.

SHOW—Bed, Breakfast 7/6; near trams, Show, city.—49 Upper Kenilworth Park.

SUNNYSIDE, Hollybrook road, Clontarf—Large well Furnished Sittingroom, two or three Bedrooms, use of kitchen (gas cooker), bathroom, electric light. 28 F

TO Let, Horse Show Week, two Bedrooms.—6 Hatch street. 25 D

TO Let, 2 Rooms, part Furnished; Glasnevin (no children).—S 338, this office. 27 C

TO Let, Furnished Apartments, with gas cooker.—12 Ballymun road, Glasnevin. 27 C

TO Let, nice three roomed Flat, also Bed Sittingroom Furnished.—79 Merrion square. 27 C

THREE Roomed Flat to Let, Furnished Bed Sittingroom.—79 Merrion square. 27 E

TWO Unfurnished Rooms to Let, at 44 Kenilworth square, Rathgar.

TO Let, Howth Road, Horse Show week or longer; 2 Bedrooms; Board optional.—S 418, this office.

TO Let, two or three Unfurnished Apartments, kitchenette, with gas cooker, use of bathroom; Ballsbridge.—S 409, this office.

VISITORS or Permanent—Airy Bedroom; suit two; conveniences.—24 Pembroke road. 28 D

WELL Furnished Flat to Let, reasonable rent; centre city.—S 203, this office. 24 C

YOUNG girl or elderly lady can have bright Bedroom, use Sittingroom, Board, attendance, in gentlewoman's house, Rathgar; 5 minutes' walk from 3 tram lines; seen by appointment.—S 468, this office.

2 GARDINER'S place—Comfortable Apartments, permanent or otherwise. 27 E

18 PEMBROKE road—Superiorly Furnished Bed and Sittingrooms, electric light, bath. 24 C

APARTMENTS WANTED.

AT Baggot street, Fitzwilliam street, or Fitzwilliam Place—Wanted by an excellent tenant (medical), Ground Floor Flat for Consulting Rooms. Replies to Dockrell Limited, South Great George's street. 28 E

CONSULTING Room Wanted by a doctor, South side.—S 393, this office.

ELDERLY Lady wants comfortable Lodgings, attendance; neighbourhood Clontarf, Sutton, Killester; near train, tram.—S 472, this office. 28 F

GENTLEMAN, young, dining out, requires immediately quiet Apartments; Bed and Sittingroom, partially Furnished; South side preferred.—S 437, this office. 28 D

LADY wants Front Bedroom, with attendance, moderate, neighbourhood Dartmouth square, Harcourt street, or S.C. road.—S 488, this office.

MARRIED Couple require Unfurnished Flat, self contained; South side preferred; moderate.—S 255, this office. 25 D

REQUIRED, Unfurnished Rooms, one lady; not suburbs; very moderate.—S 427, this office.

URGENT—Wanted, two Unfurnished Rooms, use of kitchen, South side; reasonable.—S 258, this office. 25 D

WANTED, middle of August, for three to four months self contained well Furnished Flat; central; containing sittingroom, two bedrooms, kitchen, and bathroom. Address "Z 2067, Flat," this office. 28 F

WANTED, 2 Unfurnished Rooms: South suburbs, Blackrock or Booterstown; terms moderate.—S 433, this office. 28 D

WANTED, Furnished Flat, central, married couple, no children; rent £5 to £6 monthly.—S 449, this office.

WANTED, Unfurnished Flat, ground floor, or small House, with small garden, after September. Apply 1507, Irish Times Branch Office, Blackrock.

YOUNG business Man requires comfortable Apartments; South side; terms moderate.—S 439, this office.

YOUNG Lady requires Furnished Room, with partial Board, homely Protestant family, Clontarf.—S 395, this office.

SEASIDE AND COUNTRY.

HOUSES TO LET AND WANTED.

ATTRACTIVE Bungalow, at Lahinch, Furnished, to Let monthly, September and October; newly erected in Golf Links Hotel grounds; diningroom, drawingroom, 6 bedrooms, bathroom, electric light throughout; hot and cold running water in each bedroom.—O'Dwyer Golf Hotel Lahinch. 24 C

AT Lahinch, Co. Clare, for season, Furnished or Unfurnished House to Let; 14 apartments, garage, etc. Apply, stating terms, S 249, this office. 25 C

A MODERATE sized House to Let, August, September, beautiful mountain country.—Clusinruadh, Enniskerry, Co. Wicklow. 27 E

A COTTAGE to Let, Furnished, August (vacant Friday); two bedrooms, gas; seen afternoons.—Bigley, Ballybrack. 28 F

AT Malahide—Furnished House in this pleasant seaside resort to Let; 3 sittingrooms, 4 bedrooms, maid's room, hot bath, garden; would Let for the summer or for year on very moderate terms. Apply to Dockrell Limited, South Great George's street. 28 E

AUGUST, Horse Show—Kilcool, Greystones—Charming House, near sea, station, £25; 10 apartments, h.c. bath, good range, hot press, water, garden, tennis, garage; yearly £100, Unfurnished £80.—S 471, this office.

ATTRACTIVE House (bath, etc.), Unfurnished, large garden, to Let, fifty pounds yearly; provincial town, Midlands. Address "Z 2095, House," this office. 28 F

BLACKROCK—Advertisements for "Irish Times" received at 41 Main street up to 3.30 p.m. for following day's Paper.

BRAY—Handsome House, gardens, gate lodge, 6 acres (Killarney Hill). Apply Blackrock House. 25 C

BUNGALOW to Let, Furnished, August; sea front. Apply "Walmer," Burrow, Sutton. 27 E

BRAY—Advertisements for "Irish Times" will be received by Miss McCann, 95 Main street, Bray. X

SEASIDE AND COUNTRY CONTINUED.

CLONLEA, Sandyford, one mile from Stillorgan village—Good modern House, 3 sitting, 6 bedrooms, on nearly 3 acres, to be Let or Sold. Can be seen at any time. Details from Coyle and Co., 7 Anglesea street. T

DALKEY—Furnished House, Sorrento road. Let month or longer. Apply 3 Mount Alto, Dalkey. 24 C

DALKEY, Railway road—Furnished House to be Let for August.—S 460, this office.

FURNISHED Cottage, Wicklow Hills, three apartments, near Enniskerry.—S 286, this office. 27 E

FURNISHED Home Wanted, middle August to middle or end September, sea front, Dalkey, Killiney, Shankill.—S 452, this office. 28 F

GREYSTONES—Furnished 4 roomed Cottage, cold water; station 20 minutes; August £15, September £8. Address "Z 2044, Cottage," this office. 27 E

GREYSTONES—To Let, from October, Furnished; 6 apartments and kitchen, garden, hot bath, electric light; winter or yearly tenancy. Address "Z 2080, House," this office. 28 F

HOWTH or Sutton—Wanted, modern House; possession from October; price about £1,200. Address "Z 2032, House," this office. 27 E

KILCOOL—Furnished Bungalow, beside railway station and sea, to Let for summer, or Sell. Apply to Matheson, Ormsby and Prentice, 16/17 Lower Sackville street, Dublin. 24 C

KINGSTOWN—Furnished House or Half to Let for August. Apply 7 Corrig avenue.

MALAHIDE—To Let, cheap, August, four roomed Cottage; gas. Apply Mouriarty, Strand.

SKERRIES—Cottage to Let; August £8; 3 bedrooms, kitchen, sittingroom; every convenience.—McGowan, Dublin street, Skerries.

WANTED in Bray, convenient to train, from 1st October, small Unfurnished House or Cottage (permanent); must be in perfect order; state lowest terms. Address "Z 2074, House," this office.

WANTED, August, September, Furnished Cottage, Killiney, Dalkey districts.—S 405, this office.

WANTED at Killiney or Bray, Cottage, from 7th August to end of September, two or three rooms; state terms.—S 451, this office.

WICKLOW—To Let, September, Furnished Cottage; terms moderate.—Kinsella, Quarantine Hill. 28 D

WANTED to Purchase, modern, non basement House, Monkstown, Kingstown, 1,000 to 1,200 pounds.—W 35, Irish Times Branch Office, Kingstown.

APARTMENTS TO LET AND WANTED.

APARTMENTS to Let, Furnished; best part Skerries; August, September. Address "Z 2030, Apartments," this office. 27 E

BRAY Esplanade—Furnished Flat, moderate, winter months; near station; every convenience. Address "Z 2006, Flat," this office. 25 D

BRAY—To Let, two Furnished Rooms, use of kitchen.—1 Oldbrighton terrace. 27 C

BALLYMONEY Bay—Apartments to Let, with or without Board. Apply Mrs Reid, Tara Hill, Gorey.

CASTLECONNELL—Board Residence; comfortable, modern house; terms moderate. Address "Z 2025, Board," this office. 8 28

DUN Laoghaire (Kingstown)—Flat, six apartments, bath, electric, separate hall; £70; 21 Crosthwaite Park, West. Apply Christie's, 19 Capel street, Dublin. 'Phone, 4083. 28 F

DOUBLE Bedroom, Sittingroom to Let now to end of August, 30/- weekly; also Combined Room, 15/-.—5 Sydney terrace, Blackrock.

FURNISHED Sittingroom, Bedrooms, Kitchen, cooker (adults); 32/- weekly.—15 Spencer Villas, Glenageary. 24 C

FOXROCK—Accommodation, one or two gentlemen; every convenience.—S 231, this office. 25 D

FLAT, self contained, Partly Furnished, two apartments, kitchenette, bathroom, and every convenience; near tram, train and sea, Blackrock.—D 77, Irish Times Branch Office, Kingstown. 27 C

GLASTHULE—Combined Room to Let, Furnished or Unfurnished, use Sittingroom.—A 100, Irish Times Branch Office, Kingstown. 26 D

GREYSTONES—Wanted soon, for two or three weeks, Sittingroom, two or three Bedrooms, and attendance; good position; state particulars, terms.—S 387, this office. 27 C

GREYSTONES—The Bethel—Board Residence; sea front; August, £2 15/- per week; good cooking.—Mrs. Keddy. 28 F

KINGSTOWN, sea front—Select Board Residence.—Mrs. Byrne, 9 Windsor terrace. 27 F

KINGSTOWN—To Let, 2 months or longer, ladies, 2 Rooms and Kitchenette, Furnished Flat; one minute pier.—S 457, this office. 28 F

KINGSTOWN, Dalkey, Killiney—Required, few weeks, comfortable Rooms for two.—S 410, this office.

KINGSTOWN—Sittingroom and two Bedrooms Vacant August 1st.—46 Northumberland avenue.

KINGSTOWN—Drawingroom, two Bedrooms; sea view; highly recommended for good cooking and cleanliness.—A., Walton's, Kingstown.

LOUGH Dan, Roundwood, Co. Wicklow—Apartments to Let; free fishing; boat for hire.—Keenan. 27 E

NEWTOWNMOUNTKENNEDY, Co. Wicklow—Furnished Apartments, with or without Board. Luncheons and Teas supplied; moderate prices.—Mrs. Short, Valle Pacis. 25 D

PAYING Guests taken in lady's house in September (ladies, gentlemen and children); overlooking River Shannon; standing in own grounds, 57 acres; lovely walled-in garden; own fruit, vegetables, milk, butter, poultry and eggs; boating, fishing, driving, tennis; rough shooting; garage; inclusive terms 2 guineas per week. Address "Z 2059, Apartments," this office. 28 X

SEA Front—Select Board Residence, close tram, train.—4 Martello terrace, Kingstown. 24 C

VISITORS to Belfast—Bed and Breakfast supplied; terms moderate.—103 Great Victoria street. 28 X

WANTED, Unfurnished Flat, good locality, end of August, Kingstown; no family.—M 818, Irish Times Branch Office, Kingstown. 27 E

WANTED in Kingstown, one bedroom and use of sittingroom, early in August, for two ladies. Address "Z 2058, Apartments," this office.

ENGLAND, SCOTLAND, WALES.

A LADY can receive Invalids or Guests requiring change, sunny rooms; fees from three guineas; good references. Apply Hillman, 7 Lonsdale road, Bournemouth, England.

LADY, living alone in most lovely part of Llandudno, desires to hear of Lady to Share her House. Present address, 14 Windsor terrace, Kingstown. 28 F

TO Let (Furnished)—Rhos-on-Sea, Colwyn Bay—Semi Detached House; 2 reception, 3 bedrooms, kitchen, scullery, bathroom (h. and c.); indoor sanitation; overlooking Colwyn Bay Cricket Club; near sea, trams, shops; garden; electric light throughout; gas cooker; August seven guineas per week; September six guineas; longer let by arrangement. Address "Z 2065, House," this office. 28 F

LONDON AND CONTINENTAL.

B. RESIDENCE, at 1 Barkston Gardens, London, S.W.; a beautiful and exceptional Residential House, where Guests are studied and food and service the feature.

LONDON—Board Residence; Bed, Breakfast 4/6; 25/- weekly; central.—55 Huddleston road, Tufnell Park. 25 D

LONDON — Visitors desiring quiet, comfortable Quarters, easy access Wembley and West End, should write 50 Bassett road, W. 10, where few Paying Guests taken in private house; bed, bath, breakfast, 7/6; local references. X

LONDON—Board Residence, minute tube district; buses to all parts; easy access Wembley; bed, breakfast, 6/-.—1 Templeton place, Earl's Court. 'Phone—Western, 6261.

MISCELLANEOUS.

AT Sharpley's, Baby Linen Specialists—Ladies invited write for Catalogue Baby Linen, Accouchement, Nursery Requisites.—Nassau street, Lower Camden street, Dublin. T

A GENTLEMAN, with four seater car, travelling Leinster weekly, day trips from Dublin, seeks Business Companion, share expenses.—S 355, this office. 27 C

EYESIGHT Discovery—Weak Eyes made strong; spectacles discarded. Particulars, stamp, H. Godfrey, Whatstandwell, Matlock. 8 29

LADIES desirous of having their Hair Tinted to the Original Shade.—Austin Kane, 21 Wicklow street. 28 F

PATRONS Little Flower requested pray daily for her intentions.—F. N.

SICK Watch Hospital—Gordon, Jeweller, 44 Mary street, Dublin. Established 45 years. 26 T

SONGS Published Free; send words or music. If accepted large royalty. Stamp for reply.—Empire Music Publishers, 319 Oxford street, London.

THANKSGIVING to the Sacred Heart, St. Anne, St. Rita, St. Anthony, and All Saints, invoked for favours received; publication promised, but delayed; others asked.—G.M.

THANKSGIVING to Our Lady of Lourdes for favours received.

THRILLING Situations abound in the engrossing Serial, "The Mystery Woman," now appearing in the "Weekly Irish Times."

THOUSANDS of Irish People are having their character delineated from their handwriting. See the full page of them in the "Weekly Irish Times" To-day.

UNWANTED Wireless Signals—How to eliminate them. See the "Weekly Irish Times" To-day.

WHOLESALE Sweets, Sweets, Sweets, Cigarettes, Chandlery, Sundries.—Nolan Bros., 19 Capel street, Dublin. 28 F

SEA TRIPS AND TOURS.

BIBBY LINE.

MEDITERRANEAN FORTNIGHTLY TOURS.

LEAVING LIVERPOOL ALTERNATE FRIDAY EVENINGS.

NEXT DEPARTURE: OXFORDSHIRE (12,500 Tons), 31st JULY.

SOUTH OF FRANCE .... £20 RETURN FARE.
EGYPT .... £35 RETURN FARE.

For further particulars apply to THOS. COOK AND SON, LTD., 118 Grafton street; or HEWETT'S TRAVEL AGENCY, D'Olier street.

Bibby Bros. and Co., 26 Chapel street, Liverpool; 10/11 Mincing Lane, London, E.C.3.

HOLIDAY TOURS

AT HOME AND ABROAD.

Paris and Brussels, 7 days	£8	8	0
Ostend, 7 days	5	15	6
Brittany, 13 days	14	2	6
Le Pont, 8 days	8	3	0
Le Pont, 15 days	10	17	6
Lugano, 9 days	11	5	6
Rome, 22 days	21	0	0
Palestine, 30 days	48	0	0
French & Belgian Coast Resorts, 7 days	4	9	0

HOLY YEAR IN ROME.

12 days' Tour—20 Gns. 16 days' Tour—24 Gns. 21 days' Conducted Tour to Milan, Genoa, Rome, Florence, Venice, £45.

A week on the South Coast of England from £7 6s. 4d.

BRITISH EMPIRE EXHIBITION.

A week in London, £7 0s. 9d.

THOS. COOK & SON, LTD., 118 GRAFTON STREET, DUBLIN.

PORTUGAL, MADEIRA, BRAZIL

s.s. ALBAN, from Liverpool, August 11. For Fares and Accommodation Apply Dept. I.T. BOOTH LINE, Cunard Building, Liverpool; or 11 Adelphi ter., London, W.C.2.

SHIPPING.

FRENCH LINE. C.G.T.

PLYMOUTH DIRECT TO NEW YORK IN SIX DAYS.

"THE ROUTE THAT CUTS OFF THE CORNER."

Quadruple screw oil-burning Liner.

"PARIS" .... Aug. 8
"PARIS" .... Aug. 26

PLYMOUTH TO WEST INDIES. TRINIDAD, SPANISH MAIN and PANAMA.

MACORIS....Aug. 18 FLANDRE....Sept. 18

Cie Gen. Transatlantique, Ltd., 20 Pall Mall, S.W.1.

PIM BROS., Ltd.

Our Special Stocktaking Sale

Commences TO-DAY, and will be continued To-morrow (THURSDAY) and FRIDAY NEXT.

SEASON'S AND STOCK-SOILED GOODS, REMNANTS, &c.

At very low prices to clear.

PIM BROS., Ltd.

South Great George's Street

SHIPPING.

ANCHOR LINE

TO UNITED STATES. LONDONDERRY TO NEW YORK.

CAMERONIA, 1st Aug. | CALIFORNIA, 8th Aug

LIVERPOOL TO GIBRALTAR, EGYPT, AND INDIA

Sailings and Rates on application.

TO CANADA BY THE ANCHOR-DONALDSON LINE FROM LONDONDERRY.

SAILINGS: QUEBEC AND MONTREAL—

ATHENIA ....July 31 | ATHENIA ....Aug. 28
LETITIA ....Aug. 14

*CONDUCTED PARTIES ON THESE SAILINGS.

For further information apply to Local Agents, or ANCHOR LINE (Henderson Brothers), LIMITED. ANCHOR-DONALDSON LINE, LTD., Foyle street, Londonderry.

THE ROYAL MAIL & PACIFIC LINES.

PASSENGER SERVICES BETWEEN SOUTHAMPTON—CANADA AND NEW YORK. EUROPE—BRAZIL, RIVER PLATE. WEST COAST OF SOUTH AMERICA. EUROPE—HAVANA—PANAMA CANAL. TOURS ROUND SOUTH AMERICA. HOLIDAY CRUISES TO NORWAY, MEDITERRANEAN, Etc., by Ocean-Cruising Steamers, R.M.S.P. ARCADIAN and ARAGUAYA.

London: Royal Mail House, Moorgate, E.C.2. Liverpool: Goree, Water street.

Dublin: Hewetts Travel Agency, 15 D'Olier street, Thomas Cook and Son, Ltd., 118 Grafton street; British and Irish Steam Packet Co., Ltd., 16 Westmoreland street.

BIBBY LINE (1ST CLASS ONLY)

FAST TWIN-SCREW MAIL OIL-BURNING STEAMERS SAILING FORTNIGHTLY.

MARSEILLES, EGYPT, SUDAN, CEYLON, BURMAH & SOUTHERN INDIA.

Liverpool to Marseilles, Port Said, Colombo, and Rangoon.

BIBBY BROS and CO., 26 Chapel street, Liverpool or 10-11 Mincing Lane, London E.C.3

AUSTRALIA.

AUSTRALIAN COMMONWEALTH LINE. Fast Cargo and Passenger Service. One Class Only. Lowest Freights and Fares. Unsurpassed Accommodation.

For Particulars, Sailings, etc., apply to London Office, AUSTRALIA HOUSE, STRAND, LONDON, W.C.2 or R. McCallum and Co. 29 Donegall

DUBLIN TO WATERFORD AND CORK

EVERY WEDNESDAY, 5 p.m.

All goods should be alongside one hour before advertised time, but can be received previous to day of Sailing.

For Company's Conditions see Sailing Bills. Loading Berth, 30/31 George's Quay.

CLYDE SHIPPING CO., LTD.

L M S

LONDON MIDLAND AND SCOTTISH RAILWAY

SPECIAL NOTICE TO EXCURSION PASSENGERS

ON FRIDAYS (July 31st to Sept. 4th inclusive)

A Special Relief Mail Steamer WILL SAIL FROM Dun Laoghaire Pier about 8.30 p.m.

EXCURSION PASSENGERS MUST TRAVEL BY THIS SPECIAL MAIL STEAMER, IN CONNECTION WITH WHICH A SPECIAL TRAIN WILL LEAVE DUBLIN (Westland Row) AT 7.50 P.M.

In consequence of this arrangement there will be NO MAIL STEAMER lying overnight at Dun Laoghaire Pier on Fridays, and passengers cannot, therefore, sleep on board on that night during this period.

H. G. BURGESS, General Manager.

THE **Mystery Woman** IS ONE OF THE MOST **Thrilling Serials.** NEW READERS CAN BEGIN IT TO-DAY IN THE *Weekly Irish Times*

THE BEST WEEK-END PAPER FOR DUBLIN People is the "WEEKLY IRISH TIMES." Last Edition on Sale every Saturday morning. Price Twopence.

SALE OF ANTIQUES.

THE LATE DR. SIGERSON'S COLLECTION.

An interesting and valuable collection of antiques, the property of the late Dr. George Sigerson, was auctioned yesterday by Messrs. Battersby and Company, 39 Westmoreland street, Dublin.

A small marble bust, by Canova, of the King of Rome, was sold for £25, and a bust of the Abbé Edgeworth, by Bullier, for five guineas. In the china and glass section a Waterford glass dish realised £10; two Sèvres vases, with candelabra, three guineas each; and a gold and white Napoleon coffee service seven guineas.

Two old Sheffield pierced dish rings were sold for nine guineas each, and a plated potato ring, with a reproduction of "Moore's Hotel, Clonmel," traced on it, for five guineas. A Normandy oak angle cabinet, with bronze panels, fetched £10 10s.; and two Louis XIV. bow-fronted French commodes £42 10s. and £32 10s.

One of the best things in the collection was a French 18th century marble-topped servante, with ormolu legs, which went for £40. It is described in Hayden's book, "Chats on Old Furniture." A mahogany escetoire (Empire period) was sold for £30, and a Sheraton sideboard for £40.

Dr. Sigerson's collection of miniatures is to be auctioned to-day. It includes portraits of French notabilities from the time of Henry IV. down to the 19th century, and the works of some well-known British and Irish miniature painters.

FROM THE LEGAL DIARY.

LAW NOTICES—Wednesday, July 29, 1925.

CUIRT BHREITHEAMHNAIS UACHTARACH (the Supreme Court of Justice).—At 11 o'clock. For Judgment—Criminal Inquiry, Kennedy v. Minister of Finance; Criminal Inquiry, Connolly v. same; Lambert v. Arnott; Jonnson v. Larkin. For Hearing—Fox v. L.M. and S. Rly. Co. (new trial motion, part heard. Appeal—Falkiner v. Fitzsimmons. New Trial Motion—Mackay v. Duckett. For Thursday, 30th July. Interlocutory Appeal—Free v. Walsh and ors.

AN PRIMH BHREITHEAMH (Chief Justice)—In Lunacy. Before the Registrar, at 11.30 o'clock—Statement, E. J. Downing; summons, J. E. MacDermott; statement, J. Byrne and Co. Before the Examiner, at 11.30 o'clock—Veh. ac., Wilson and Simms; do., C. M. Berry; do., Hayes. Chief Justice's Chambers. Before the Chief Clerk, at 11.30 o'clock—M'Namara, minors.

AN ARD CHUIRT BHREITHEAMHNAIS (the High Court of Justice).—In Court 1, at 11 o'clock. Actions—Horan v. Kelly, part heard; Crosbie v. Coade.

In Court 2.—At 11 o'clock. To be Mentioned—Leighton v. Attorney-General. Motion—Co's Acts and Tarsus and Co., Ltd. At Chambers—Bonanconlon Co-op. Agricultural Society, Ltd.; Headford Co-op. Agricultural Socy., Ltd.; A. G. Campbell and Co., Ltd.; City of Dublin Steam Packet Co. (Baker, Ringwood and Gordon); same matter (Hayes); J. Wilkinson, decd., Tamplin v. Aston; Northern Banking Co., Ltd., v. Greene; M. Barnage, decd., Barnage v. Barnage; MacNaughton, Jenkins and Co., Ltd.; J. M. Barry, decd., Barry v. Barry; M. Cronin, decd., O'Meara v. Nunan; J. E. Owen, decd., Wright v. Owen; Munster and Leinster Bank, Ltd., v. Collins; Munster and Leinster Bank, Ltd., v. Dodd; T. D. Lambert, decd., Lambert v. Lambert (Stanuell); same matter and cause (Fitzgerald); Lewis's Trusts, Burne v. Attorney-General; Sweetmen's Trusts and Charities Procedure Act, 1812; J. G. Dooley, decd., Dooley v. Dooley; same matter and cause; W. Gunning, decd., Gunning v. Gunning; J. Corcoran, decd., Devine v. Brady; P. Maguire, decd., Maguire v. Ledwith; J. Ryan, decd., Ryan v. Ryan. Actions—Watson v. Hogan; Bracken v. M'Caffery; Ebrill v. Hayes; Curley v. Hughes; Walsh v. Bates. At Chambers—Butler v. Ryan; Ryan v. Butler; S. L. Asia and Sligo; Beirne's Trusts, exparte Callanan.

DAIL EIREANN COURTS (WINDING-UP) ACT, 1923.—At the Law Courts, Dublin Castle. In Court No. 1. For Hearing—Doherty and ors. v. Healy.

In Court 4, at 11 o'clock. To be Mentioned—O'Neill and ors. v. Cloonan and ors. Circuit Appeals. Western Circuit. For Hearing—Doyle v. Doyle; Paddin v. Clarke; Moran v. Fallon. Midland Circuit—Ulster Bank v. O'Brien; Doorley v. M'Glynn; Rice v. Hans; Glynn v. Glynn; Morris v. Finnamore; Dillon v. Devaney; O'Ferrall v. Murray; same v. Naughton; Dea v. Hamrock; Murray v. Fitzmaurice; M'Laughlin v. M'Dermott; Turbett v. Ryan; Fasan v. Gillooly; Clarke v. Roscommon Co. Council O'Neill v. same; Glover v. same; Campbell v. Hagan; Hannigan v. Lynch; I.L. Comm. v. Casey; Reynolds v. Longford Co. Council; Doherty v. Meehan; Reilly v. Curran; Daly v. Daly; Kenny v. Westmeath Co. Council; Weir v. Westmeath Co. Council; M'Donnell and ors. v. Branagan; same v. Drum; do. v. Monaghan; do. v. Heridren; do. v. Roper; do. v. Taylor; Flynn v. Gormley; Nash v. Fitzpatrick; Bellew v. M'Lean; O'Brien v. Conlon; Waller-Sawyer v. Minister of Finance; same and anor. v. same; Guinan v. Carroll; Hoey v. Greene; Kenny v. Longford Co. Board of Health; Dowler v. Longford Co. Council; Murray and Tuite, Tuite v. Murray; Galligan v. Loughlin; Heaney v. Nugent; Grady v. Grady; I.L. Com. v. Satchwell; Leahy v. Naughton; Plover v. Gibbin; O'Donnell v. Connor; Kelly v. Creer; Hogg and anor. v. Gill; Gill v. Hogg; Watson v. Coen; Carty v. O'Ferrall.

Chambers No. 1 (Room 38).—At 11 o'clock—M'Calmont v. Sheehy; M. and L. Bank, Ltd., v. Hampton Leedom; Larkin v. Walsh; Dunne v. Brett.

Chambers No. 2 (Room 39).—At 11 o'clock—Thompson's Motor Car Co., Ltd., sign cert.; Connolly v. Higgins; P. Nugent decd. and M. Nugent decd., Nugent v. Nugent; Usborne v. Limerick Market Trustees; T. Sexton decd., M'Donnell v. Sexton. Before the Assistant Chief Clerk (Room 59), at 12 o'clock—Plunkett v. Duggan.

CONSOLIDATED TAXING OFFICE.—Master Kilbride, at 11 o'clock—Mofsovitz v. Daly, Taylor, Son and Robinson; County Council of Offaly v. Ravenhill, Conway and Kearney; Roche Bros., bankrupts, W. Caulfield; Roche Bros., bankrupts, J. J. M'Donald; Bridget Murphy, a bankrupt, J. Fagan. Master Denning, at 11 o'clock. Exparte Taxations—Bleakley, a minor (G.S.), J. Cooper; Scully to Skinner, J. G. Skinner and Son; Colclough v. Colclough, Milward, Jones, Mayne and Sharpe; Westropp, a minor, M. Sellors and Co.; Murphy v. Ledwith, T. W. Delany. Master Macnamara, at 11 o'clock—Hart's Bequest and Charities Procedure Act, 1812, T. Early; Hart's Bequest and Charities Procedure Act, 1812, Darley, Orpen and Synnott; Doyle v. Ryan, J. J. Mullan.

BANKRUPTCY.—Before the Chief Registrar, at 11 o'clock—Arrangt., veh. ac., Collins and Son; Begley, do.; Little, O hUadhaigh and Proud; arrangt., do., W. V. Seddall; Kavanagh, veh. mortgee., ac., Collins and Son; arrangt., ac. comp., do.; Danagher, veh. ac., F. J. Allen; Naily, do., Collins and Son; Byrne, do., Hunter and Burland; arrangt., prove debts, Scallan and Co.; Roche Bros., veh. ac., J. J. M'Donald; Murphy, do., J. Fagan; Ryan, do., Findlater and Co.; Reynolds, do., Fullerton and Doyle; arrangt., ac. comp., J. E. Cresswell; do., do., S. G. Rutherford; do., do., Scallan and Co.; do., do., P. M. Seales; O'Reilly, veh. ac., J. H. Dixon; arrangt., ac. comp., Collins and Son; do., do., do.; do., inquiry, Noyk and O'Reilly; Kelly, settle title and conditions of sale, Collins and Son; Kennedy, veh. ac., D. and T. Fitzgerald; arrangt., do., O'Meara, Cussen and Kieran; do., ac. comp., Cox and Co.; Bankruptcy, reference, Collins and Son; arrangt., prove debts, H. F. Chidley.

RECEIVER OFFICE.—Mr. Dickinson, Examiner, at 11 o'clock. Applications for Directions—Sandys v. Lawlor; Downes v. Naughton. Receiver's Accounts—M'Carthy v. M'Donald, Sellors, and Co.; Malcolmson v. Bunbury, E. C. Jameson; Malcolmson v. M'Kim, Whitney, Moore and Keller; Sutton v. O'Brien, H. F. Chidley; R. Blake and others, R. N. Potterton; M. Finnegan and others, Carruthers and Gamble; A. E. Coleman and others, F. O'Farrell.

IRISH LAND COMMISSION.—At Examiner's Chambers. Before Mr. Brett, at 2.30 o'clock—E. O. Paul and others (E.C. 8416), veh.

AN CHUIRT BHREITHIUNAIS CHUARDA (Circuit Court of Justice).—At Green street, at 11 o'clock. Damage to Property (Compensation) Act, 1923—Alliance and Dublin Consumers Gas Co., applicants, for judgment. City of Dublin. Criminal Cases (contd.)—Attorney-General v. John Coughlan and another; same v. Ignatius Duggan; same v. Charles Ridgeway; same v. Patrick Waters. A large attendance of City Jurors is required this morning at Green street Courthouse, at 11 o'clock. Absent Jurors will be heavily fined. Before the Assistant Circuit Judge. At the Law Courts, Dublin Castle, in Court No. 6, at 11 o'clock. Applications under the Increase of Rent Act, 1923—Orffer v. Stenicka; Carroll v. Quinn; Carroll v. Dunne; Madden v. Best; Mowatt v. Ashenhurst; Slattery v. M'Arthur. Civil Bills—Woods v. Gibney; Anderson v. D.U. District Council and Watsham, Ltd.; Larkin v. same; Byron v. Tamplin; Bradlaw v. Mooney. For Thursday, 30th July, at Dublin Castle, at 11 o'clock—Grimes v. D.U. Tramway Co.; Murphy v. same; Byrne v. Byrne; Brownrigg v. Erskine; Brady v. Prudential Assurance Society; Benton v. D'Arcy; Burns v. O'Connor; Smith v. O'Connor; Byrne v. Hughes; Cummins v. Visner.

The expectation of life for every child born in Britain to-day is approximately twelve years longer than that of its grandfather.—Sir George Newman.

THREE SUCCESSFUL SHOWS YESTERDAY.

BANBRIDGE.

A FINE DISPLAY OF MADE HUNTERS AND CATTLE

GROWING INTEREST IN HOME INDUSTRIES: INCREASED NUMBER OF ENTRIES.

FROM OUR SPECIAL CORRESPONDENT.

BANBRIDGE, Tuesday.

A good lot of made hunters, and an exceptonally fine collection of shorthorn cattle were the outstanding features of to-day's show of the Banbridge Farming Society, an organisation which has been doing commendable work in County Down since the year 1877.

Although the early morning was wet and unpromising, the show had the weather luck that has not deserted it for thirty years. The day cleared into a beautiful summer afternoon, and there was a big crowd in the show grounds—anything between five thousand and six thousand people—mostly of the agricultural community, to whom a show is not a mere outing, but something to study.

The Society has settled down in its new picturesquely situated grounds, and has a clear field to make the Banbridge Show what it once was—the premier local agricultural reunion in Ulster. To-day's display of live stock showed that around Banbridge there is the material; and the carrying out of the fixture proved equally that the material can be utilised to develop the show enormously. There is a good working executive in charge, and actual and possible exhibitors have confidence in it.

The schedule provided classes for horses, cattle, sheep, swine, goats, poultry, butter, eggs, and home industries. The last-named section has grown rapidly since its introduction last year, and when the improvements in the show grounds, already under consideration, have been carried out, and it can be housed properly, it will be a great addition to the usefulness of the Society's work. The entries—about 900—were well in advance of last year's, except in the sheep and swine sections, where there was a slight falling off. There was also some decrease in the number of horses for the jumping competitions, but there were still quite enough for a full afternoon's programme.

The local people support the show so well in the matter of subscriptions that the prizes offered in every department are substantial enough to attract outsiders with good stuff to exhibit. In addition to the money prizes, there are no fewer than twenty-four trophies to be won by the exhibitors.

THOROUGHBREDS AND HUNTERS.

Hunter Perpetual Challenge Cup—Won by J. J. Cowdy, Banbridge.

Of the three thoroughbred sires shown, first prize went to Hill Country, a Swynford horse out of a Cyllene mare, and owned by Mr. Robert Lawther, Cluntagh, Crossgar. Mr. F. J. Hamilton was second with Faithful Boy, and Captain Hall, Narrow Water, third with a Gallinule horse.

The older hunter classes were as good as are to be seen at any local show of the first rank, but the youngsters were inferior. The championship went to Mr. Cowdy's four-year-

Mr. R. Lowther's Hill of Down, 1st prize Thoroughbred at Banbridge Show.

old Spectator, by Speculation, a 16.2 bay, with good points and up to any weight. He is for Dublin next week and should be among the colour-bearers. The reserved for the championship was also found in the four-year-old heavy weights in Bob, owned by Mr. William Donaldson, Glasslough, Co. Monaghan. This is a really good horse by Walm Lane, dam by Bergumar.

Mr. W. McCaldin, Banbridge, won first in the five-year-olds up to 13 stone with a well-built chestnut gelding by Thory. His Castleshire gelding was first in the class to carry 13 stone and over. The second horse in both classes is owned by Mr. Malcolm McMahon, Ballycross—one a bay mare by Le Souvenir and the second a gelding by Warminster. The third in the heavier of the two classes was a nice chestnut gelding exhibited by Miss Hilda Cowdy.

Among the twelve three-year-olds Mr. Joseph Hale's (Banbridge) Sandow mare was the best, with Mr. John McAnerney's (Ballooley) gelding second; and in the two-year-old ring was seen the making of a great mother of hunters in Vera, bred and exhibited by Mr. Maxwell Ervine, Tullyglush, Banbridge. She is by John Gay out of a Spook dam, and was placed only second. Mrs. Beamish, Downpatrick, was first with a Ben Older animal, with Robert le Diable in the maternal breeding. Mr. J. W. Cromie, Ballyroney, had the best of a leggy lot of yearlings; and Mr. Harvey Davidson, Portadown, won in the pony class. Mr. John Warwick, Felt street, Belfast, got both firsts in the harness classes.

There were agricultural horses and horses for general purposes, but where the dividing line—if there is one—is to be drawn even the draughtsmen of the schedule cannot say. Mr. James McMahon, Tullydonnell, got a first with a distinctly Clydesdale stallion, and Mr. James Bennett, Tullycairn, Dromore, won with a big well-footed four-year-old mare; and Mr. F. J. Wiley, Acton, with a two-year-old black filly, added to his successes at Portadown and Lurgan. Mr. W. J. McConnell, Rathfriland, got deserved firsts for his Plato mare and her foal, by Camouflage. Mr. John Magee, Laurencetown; Mr. James Wallace, Ballymoney; Mr. Thomas McRoberts, Blackscull; Mr. J. A. Cromie, Rathfriland, and Mr. R. Dunlop, Ballynahinch, were other winners with drafts.

The Bailie Cup, for young horses, was won by Mr. James McMullan, Loughbrickland, with a yearling filly by Spook.

CATTLE.

Liddell Cup, for best shorthorn in the Show — Won by James McConville, Ardarragh, Newry.

Nutting Cup, for best 1½-year-old non-pedigree heifer (confined to West Down)—Won by George Todd, Dromore.

Cowdy Cup, for best dairy cow in the Show—Won by Mr. John Hoy, Portadown, with Bann Lily (second time).

Cromie Cup, for best calf—Won by Mr. H. W. Stewart, Glenanne (shorthorn).

Crawford Cup, for group of three—Won by Mr. G. Crothers, Ballyvarley, Guildford.

Thomas Carson Cup, for best Aberdeen Angus—Won by Reps. Mr. T. Carson, Streamvale, Rathfriland; who also secured the Aberdeen-Angus Association's medal.

Regular show-goers, and all interested in stock, had a great day's enjoyment and study in the cattle rings. In this section the shorthorn came out most prominent as the general beast, but the Aberdeen-Angus supporters had much to admire and argue about. A Jersey, not bred too truely at that, beat a Friesian for the Dairy Championship of the Show. Mr. William Mitchell, of Bessborough Park, Co. Kilkenny, a judge here for over a quarter of a century, gave a valuable address on the points of dairy cattle, illustrating his remarks on three of the beasts that he had just judged. He had a big audience, and many questioners.

The beauty of the cattle show was the red shorthorn bull, Clippers Heir, which won for Mr. James McConville the championship and three first prizes. Come from the Emiline tribe, of Doagh, he was bred by Mr. Robert Milne, Poyntzpass, from whom he was purchased at the Spring Sale in Belfast. He is a lengthy, low-set bull, but not so well made in the head as, say, Mr. John McEvoy's (Jerretspass) Ballymoch Dandy, placed second. Mr. McEvoy was first for yearling heifers. Mr. G. W. Bustard, Castlewellan, had the best shorthorn cow, and Mr. H. W. Stewart, Glenanne, had two premier successes, one with a bull calf being especially commendable.

The Angus cattle were a small show, but included was the tip-top bull, Favlat, which headed the section, and brought the medal to Streamvale. In this section Mr. Robert H. Gibney, Ballynanny, also did well. There

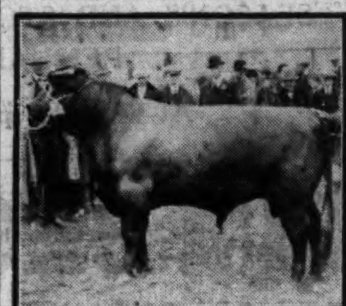

Champion Bull of the Banbridge Show.

were only seven Friesians, of which Mr. Alex. Baird, Glenanne, and Mr. E. Cowdy, Loughgall, had the best. Mr. Hoy, of Portadown, was again unbeatable in the Jersey class with his great cow, Bann Lily, and was also unbeatable when the same animal was put against all breeds for milk production quality.

Of dry cattle, easily the best in the show was the blue-grey yearling exhibited by Mr. T. J. Cromie, Ballynahinch. About sixteen months old, she scaled 8 cwt., the ideal weight for the "baby beef" that many experts say must be the mainstay of the Irish cattle trade in the future. In another class were to be seen two Angus-crossed bullocks, little more than a year old, which as fat cattle were better than the best of the two year-olds seen at Navan last Friday. They were Mr. Cromie's "baby beef" beasts.

SHEEP.

Medal for best Border Leicester—Won by Mr. R. W. Bell, Hillsborough.

O'Neill Cup, for best Border Leicester in Novice Classes—Won by Mr. J. C. McGifford, Hillsborough.

Silver Medal for best Suffolk ram lamb—Won by Mr. Sydney M. Gill, Bishopscourt, Downpatrick.

This being a Border Leicester district, the bulk of the show was of this breed, and Mr. R. W. Bell, Hillsborough, got four of the first prizes for the white-faceds, and Mr. W. J. McConnell, Rathfriland, the fifth in the open and several of the firsts in the classes for novices. Mr. McGifford had firsts with both ram and ewe. There were not many Suffolks, but they were all fine types. Mr. Gill got most of the prizes; but, on the other hand, a ram lamb that got no prize at all was sold for £10.

Miss Ethel Hadden, Ballynabroggett, got the Ulster Goat Society's certificate for the

Mr. J. McMahon's 1st prize Clydesdale at Banbridge.

best of a small collection of goats. The pigs, all of the Ulster white breed, were small in number, and of the quality that may be described as useful, rather than showy.

In the poultry department, utility birds were much to the front. The cup for this type was won by Mrs. T. Hale, Kilpike, Banbridge, and the special prize for the best bird in the show was won by Mr. Fred McNeil.

JUMPING AND DRIVING.

There were nine events in the jumping and driving paddock, all brought off with commendable despatch. The jumping was not exciting, but occasionally the large crowd had to warm up, as when Miss Elizabeth McCarton showed skill and pluck in the handling of a nasty black cob that could jump, but would not.

Iveagh Harriers' Challenge Cup.—Jumping—(Open) (24 competed)—1st, Mr. John Bamber—Gledheather (Jack Bamber); 2nd, William Donaldson—Betty II. (Bob Donaldson); 3rd, James Mark—Archie's Girl (Miss Mark); 4th, Alex. McClurg—Little Molly (John Dalziel).

Champion Stone Wall. — John Bamber—Not Guilty (Jack Bamber), G. Bailie—Shady Girl (H. McCully), equal; 2nd, W. Donaldson—Betty II. (Bob Donaldson).

Children's Competition.—1st, John Bamber; 2nd, Master R. Andrews; 3rd, Miss Vivian Cordner.

Ladies' Competition.—1st, Miss Mark—Little Kate; 2nd, Mrs. Beamish—Cinderella; 3rd, A. McClurg—Little Molly (Mrs. Mark).

JUDGES.

Horses.—Hunters — Mr. Justice Wylie, Dublin. Harness—M. Fredlander, Derry. Agricultural—John Wright, Millbrook, Newtownards. General Purposes—J. Kernohan, M.R.C.V.S., Ballymena.

Cattle.—Shorthorns — John Walker, Dunloy. Polled Angus and Friesians—Robert Bell, Baronscourt, Co. Tyrone. Dairy and Mixed and all Cups—William Mitchell, Piltown, Kilkenny.

Sheep.—Border Leicesters—James Howie, Kilmarnock. Short Woolled—A. Alderton, Balmoral.

Swine.—W. R. Smyth, Ballyalgin, Crossgar.

How to Keep Cool

All who suffer from the heat should add a few drops of CONDY'S FLUID to the Daily Bath. A "Condy's Fluid Bath" imparts a delicious & lasting sensation of Coolness, Freshness and Purity. It cools, strengthens and invigorates the body and braces the nerves. The Cooling effect is Simply Magical, it is so very lasting.

Insist on having Condy's Fluid. Of all Chemists. Refuse substitutes.

CONDY'S FLUID CO., Goswell Rd., London.

BIRR SOCIETY'S SHOW.

A VERY SUCCESSFUL FIXTURE.

GOOD CLASS HORSES AND CATTLE.

FROM OUR SPECIAL REPRESENTATIVE.

BIRR, Tuesday.

The Birr Agricultural Society's Show held in the Recreation Grounds, Birr, to-day was, perhaps, the most successful in the history of the Society from the point of view of competition. The total entries were 694, as compared with 615 last year. Horses were slightly more numerous than last year; there were twenty-one more cattle, but sheep showed no increase. The butter exhibits numbered twenty-five; last year they were seventeen. Poultry, flowers, fruit, vegetables and home industries all had increased entries. The only weak sections were those for goats and dogs.

The horses were a splendid lot, and the judges were highly pleased with them. Cattle all round were very good. The Aberdeen-Angus and Shorthorn breeds were creditable lots, while Hereford bulls were described in the judges' book as "Extra good." In only one class were the sheep marked "Fair." The comment in all other classes was "Very good." The industrial section was remarkably well supported. There was a good display of agricultural machinery and dairy utensils. The Convent of Mercy had a beautiful selection of needlework, embroidery, etc., and the Birr Technical Schools exhibited some excellent specimens of their home-made furniture, while the Roscrea bacon factory showed some of their products.

SPECIAL PRIZES.

The special prize presented by Mr. T. H. Wallace for the best foal by his thoroughbred sire Vliko was won by Mr. R. W. Finney, Hemmingsvale, Banagher; and the special prize presented by Messrs. J. Barry and Sons, Birr, for the best foal by their thoroughbred sire Rowland went to Mr. H. Kenny, Prospect, Shinrone.

Mr. J. A. Haslam, Rockview, Birr, gained the special prize given by Messrs. Harvey and Co. (per Mr. Gleeson, chemist) for the best gelding or filly, likely to make a hunter, foaled in 1922, 1923 or 1924, for his brown gelding by Mumford D., by H.R.H.

For cattle Major A. H. C. Trench was a very successful exhibitor. In the Hereford cow-in-milk or in-calf section he got first, second and third prizes. The Monastery, Roscrea, with Bessborough Clarissa—a thousand-gallon cow—was very successful. Lord Rosse's Killeen Dauntless, a roan bull of great substance and a first prize winner, was much admired. Other leading prize winners for cattle were the Rev. R. W. Boyd, M.C., The Rectory, Shinrone; Messrs. M. J. Horan, Birr; William Hoare, Birr; J. V. Oakley, Birr; J. Mooney, Clareen; J. Grealish, Birr; Clerihan Bros., Nenagh; M. E. Dooley, Clonbrone; A. G. Riall, Shinrone; T. H. Wallace, Shinrone; R. W. Haslam, Birr, and J. Willington, Birr.

The committee, stewards and the hon. secretary (Mr. H. Horan) had made admirable arrangements for the Show.

THE JUDGES.

The judges were:—Horses—Colonel Grattan Bellew, Messrs. J. W. A. Harris, O. Ryan, J. Lalor and W. Webster. Cattle—Messrs. J. O'Connor and H. McMullen. Sheep—Messrs. P. O'Connor and W. McWilliam. Pigs—Messrs. W. McWilliam and J. Lalor. Dogs—Mr. McCormack. Poultry—Miss T. S. Hogan. Horticultural and Floral—Mr. J. Bracken. Jumping—Colonel Bellew, Messrs. Ryan and Harris. Driving—Messrs. W. Webster and J. Lalor.

HORSES.

Best Thoroughbred Stallion suitable for getting Hunters—Mr. J. Barry's Rowland, 1st.

Registered Irish Draught Stallion—Mr. John Carroll's grey, Prince Silver, 1st.

Best Pony Stallion, 14 hands and under—Mr. Joseph Finnerty's Welsh pony, 1st; Mr. P. Bohan's grey mare, 2nd; Mr. D. Carroll's pony stallion, 3rd.

Best Gelding or Mare, 4 years, to carry 11st. 7lb. to 13st.—Mr. G. S. Webb's brown gelding, 1st; Major Pollock's brown filly, 2nd; Mr. J. H. Wallace's brown gelding, Steady Me Lads, 3rd.

Best Gelding or Mare, 4 years, to carry 13st. and upwards—The Monastery, Roscrea, chestnut gelding, 1st; Major Pollock's brown filly, 2nd; Mr. H. B. Kenny's chestnut gelding, 3rd.

Best Gelding or Mare, 5 years and upwards, to carry 11½ to 13st.—Major Pollock's brown chestnut, 1st; Mr. H. Kenny's Cab Lass, 2nd; Miss A. Burke's chestnut, 3rd.

Best Gelding or Mare, 5 years and upwards, to carry 13st. and over—Mr. H. D. Kenny's brown gelding, Bright Prospect, 1st; Mr. John D. Kenny's brown gelding, 2nd; Major Pollock's brown gelding, 3rd.

Best Brood Mare, stinted to a thoroughbred horse, or with foal at foot—Major Pollock's, 1st; Capt. Hackett's Kathleen, 2nd; Mr. H. Kenny's Mithra Belle, 3rd.

Best Foal, the progeny of mares shown in previous class—Mr. R. W. Finney's bay colt, 1st; Mr. H. Kenny's bay filly, 2nd; Mr. M. J. Horan's colt, highly commenced.

Special Prize, presented by Mr. T. H. Wallace, for the Best Foal by his thoroughbred sire Vliko, open to farmers under £100 valuation—Mr. R. W. Finney's b. c., 1st; Mr. John Shortt's chestnut foal, 2nd; Mr. William Carroll's chestnut foal, 3rd.

Special Prize, presented by Messrs. J. Barry and Sons, Birr, for the Best Foal by their thoroughbred sire Rowland—Mr. H. Kenny's bay filly, 1st; Capt. Hackett's brown filly, 2nd; Major Pollock's foal, 3rd.

Best Thoroughbred Mare with Foal at foot, or stinted—Mr. G. S. Webb's brown mare, 1st and 2nd.

Best Foal, progeny of mares shown in previous class—Mr. Webb's foal, 1st.

Best Thoroughbred Colt or Filly foaled in 1924, eligible for entry in Stud Book—Mr. H. B. Kenny's colt, 1st; Mr. J. H. Wallace's b. g. National Knight, 2nd; Mr. Webb's brown chestnut mare, 3rd.

Best Thoroughbred Colt, Gelding or Filly, foaled in 1923, eligible for entry in Stud Book—Mr. H. B. Kenny's bay colt, 1st; Mr. H. Kenny's brown gelding, 2nd; Mr. J. H. Wallace's bay filly, 3rd.

Best Thoroughbred Colt, Gelding or Filly, foaled in 1923, eligible for entry in Stud Book—Mr. J. H. Wallace's b. g., 1st; Mr. L. Kennedy's b. g., 2nd.

Best Gelding or Filly foaled in 1922, likely to make a hunter, not eligible for entry in Stud Book—Mr. J. A. Haslam's br. g., 1st; Major Pollock's bay filly, 2nd; Mr. John Mounsey's Midnight, 3rd.

Best Gelding or Filly, foaled 1923, likely to make a hunter not eligible for entry in Stud Book—Major Pollock's bay filly, 1st; Mr. J. Cleary's bay filly, 2nd; Mr. H. Kenny's bay gelding, 3rd.

Best Colt, Gelding or Filly, foaled 1924, not eligible for entry in Stud Book—Mr. M. J. Horan's bay filly, 1st; Mr. A. G. Ryall's roan chestnut, 2nd; Mr. J. Dooley's bay filly, 3rd.

Best Cob, 15.1 hands and under—Mr. H. S. Finney's b. m. Plucked Chicken, 1st; Mr. A. Jackson's b. m. Olivia, 2nd; Rev. R. M. Boyd's grey gelding, 3rd.

Best Pony, likely to make a polo pony—Mr. J. Dooley's brown filly, 1st; Mr. J. H. Wallace's bay gelding, 2nd; Mr. J. Cullen's brown gelding, Starlight, 3rd.

Best Cob or Pony, 14 hands and under—Mr. J. J. O'Meara's ch. g. Sheik, 1st; Mr. W. H. Finney's brown mare, 2nd; Mr. C. Treacy's brown mare, 3rd.

Best Pony Mare and Foal, or in foal—Mr. J. Clerihan's piebald mare, 1st; Mr. O'Meara's piebald mare, 2nd. Mr. Patrick Daly's brown pony mare, 3rd.

Best Pony, 12 hands and under—Mr. E. Gorman's grey pony, 1st; Mr. H. Fennell's black pony, Radio, 2nd; Mr. P. Delaney's bay pony, Wraymount Lass, 3rd.

Best Farm Mare or Gelding—Earl of Rosse's bay mare, Bess, 1st; Earl of Rosse's bay gelding, Barney, 2nd; Mr. W. B. Hayes's bay gelding, Paddy, 3rd.

Best Registered Draught Mare, 3 years and upwards—Mr. N. Pounde's grey mare, Eileen Ogue, 1st; Mr. T. McCormack's g. m. Romney Lass, 2nd; Mr. T. Hynes' Parkmore 717, 3rd.

Best Foal, progeny of above class—Mr. T. Hynes's foal by Bright Star, 1st; Mr. N. Pounde's foal by Starlight, 2nd.

Best Farm Mare with foal at foot, or stinted—Mr. J. Tehan's Fanny, 1st; Mr. J. Cole's brood mare, 2nd; Mr. D. Daly's farm mare, 3rd.

Best Colt or Filly, registered Irish Draught, foaled 1923—Mr. P. Roche's bay, 1st.

Best Turned-out Farm Cart and Horse—Earl of Rosse's Bess, 1st; Earl of Rosse's Barney, 2nd; Mr. H. B. Kenny, 3rd.

Best Turned-out Donkey and Cart—James Leavy's Dolly, 1st.

CATTLE.

Best Shorthorn Bull, eligible for entry in Herd Book—Mr. Thomas Mounsey's Straffan Orphan's Pride, calved March 26, 1924, 1st; Mr. James Dermody's Lismore Squire, 2nd.

Best Shorthorn Bull, calved in or prior to 1923—Mr. Patrick Mann's Dairy Supreme, 1st; Mr. M. J. Horan's Mount Richard Economy, 2nd; Mr. F. Smallman's Broadhooks Star, 3rd.

Best Aberdeen Angus Bull—Mr. J. Willington's Ebony of Milford, 1st; Mr. J. Meagher's Chieftain of Rose, 2nd.

Best Aberdeen Angus Cow.—Mr. J. Willington's Pridella of Coolcower, 1st; Mr. Willington's Priscilla of Tubberdaly, 2nd; Earl of Rosse's Favourite of Cummin, 3rd.

Best Hereford Bull, 2 years and upwards—Mr. R. Wallace's Thornvale Endeavour, 1st; Mr. W. Hoare's Dooneccoy Doctor II., 2; Clerihan Brothers' Rundlestown Trickster, 3rd.

Best Hereford Bull, calved 1924—Mr. Finney's Dignity, 1st; Mr. T. Bourke, 2nd; Mr. P. Kelly, 3rd.

Best Registered Dairy Bull—Mr. P. Mann's Dairy Supreme, 1st; Mr. W. Hoare's Newhawn Knight, 2nd; Mr. M. J. Horan's Mount Richard Economy, 3rd.

Best Shorthorn Cow, in milk or in calf—The Monastery, Roscrea—Bessborough Clarissa, 1st.

Best Registered Dairy Cow: milk records and butter fat taken into consideration (confined to members of King's County and North Tipperary Cow-Testing Associations)—The Monastery, Roscrea—Bessborough Clarissa (milk record in 45 weeks, 10,020lbs.); Mr. M. E. Dooley's roan cow (milk record, 9,769lbs. in 40 weeks), 2nd; Mr. J. V. Oakley's Crawley 9622 (milk yield, 8,666lbs. in 39 weeks), 3rd.

Best Calf under one year, progeny of cows under test—Earl of Rosse's Killeen Dauntless, 1st; Mr. E. Dooley's Clonbrone Duchess, 2nd; Earl of Rosse's Queer One, 3rd.

Best Dairy Cow—The Monastery, Roscrea—Bessborough Clarissa, 1st; Mr. J. V. Oakley's Crawley, 2nd; Earl of Rosse's Killeen Croom, 3rd.

Best Ear-marked Yearling Heifer—Rev. R. M. Boyd's Princess Prospect, 1st.

Best Heifer Calf on Pail, progeny of a registered cow—Mr. M. E. Dooley's Clonbrone Duchess, 1st; Mr. T. A. Milne's Crinkle Maid II., 2nd.

Best Bull Calf on Pail, progeny of registered cow—Mr. J. Horan's roan, 1st; Mr. Horan's red, 2nd; Mr. Oakley's red, 3rd.

The prizes in above four classes were presented by, and confined to, members of Birr and Roscrea Cow-Testing Association.

Best Hereford Cow, in milk or in calf, entered, or eligible for entry, in Herd Book—Major H. C. Trench's Renzo, 1st; Major Trench's Roche, 2nd; Major Trench's Rivalry, 3rd.

Best Cow or Heifer, in milk, not eligible for entry in Herd Book—Mr. W. Hoare, 1st; Mr. Oakley's Crawley, 2nd; Earl of Rosse's Killeen Croom, 3rd.

Best Cow or Heifer, in calf—The Monastery, Roscrea, 1st and 2nd; Mr. M. E. Dooley, 3rd.

Best Cow or Heifer, in milk or in calf—Mr. Oakley, 1st; Mr. M. Funane, 2nd; M. J. Cleary, 3rd.

Best Kerry or Dexter, in milk or in calf (confined)—Mr. J. Mooney, 1st; Mr. J. M'Gilton, 2nd.

Best Kerry or Dexter, in milk or in calf (open)—Mr. J. Mooney, 1st; Mr. R. C. Jackson, 2nd; Mr. R. Wallace, 3rd.

Best Cow or Heifer, in milk or in calf (confined)—Mr. John Grealish, 1st; Mr. James Cleary, 2nd.

Best Milk Cow (confined to labourers and holders under £5 valuation)—John Grealish, 1st; W. Brophy, 2nd; M. Molloy, 3rd.

Best Calf on Pail, under six months (confined)—Clerihan Brothers, 1st; Edward Gorman, 2nd.

Best Calf eligible for entry in Herd Book—Major Trench's Ragman Roll, 1st; Mr. Dooley's Clonbrone Duchess, 2nd; Clerihan Brothers' Hereford bull 3rd.

Best Heifer of dairy type, calved 1924—Mr. Dooley, 1st; Mr. T. H. Wallace, 2nd; Clerihan Brothers, 3rd.

STORE CATTLE.

Best Bullock calved 1923—Mr. A. G. Ryall, 1st; Mr. Hayes, 2nd; Mr. Richard Wallace, 3rd.

Best Heifer calved 1923.—Mr. T. H. Wallace, 1st and 2nd; Mr. Richard Wallace, 3rd.

Best Bullock calved 1924.—Mr. R. W. Haslam, 1st; Mr. Jackson, 2nd; Mr. R. Wallace, 3rd.

Best Heifer calved 1924.—Earl of Rosse, 1st; Mr. R. Wallace, 2nd; Mr. T. H. Wallace, 3rd and reserved.

Best Hereford Heifer.—Mr. T. H. Wallace, 1st; Mr. P. Pilkington, 2nd and 3rd; Mr. Hayes, reserved.

Best Hereford Bullock.—Mr. A. G. Ryall, 1st; Mr R. C. Jackson 2nd; Mr. Hayes, reserved.

Best Ox or Heifer, any breed.—Mr. J. Willington, 1st, 2nd and reserved; Mr. Ryall, 3rd and very highly commended.

Extra class.—Mr. T. H. Wallace's old Irish long-horn cow 1st.

OTHER SECTIONS.

In the Sheep section the principal winners were Mr. Richard Wallace, Belfield, Shinrone (who won seven firsts and several other prizes); Clerihan Bros., Nenagh; S. R. Reid, Gortavalley; Thomas Mounsey, Nenagh; Earl of Rosse, W. B. Hayes, Brosna; and Harry B. Kenny, Roscrea.

In the Goat section, Mr. M. Molloy got first prize for a black Anglo-Nubian.

For Pigs, Mr. V. Corcoran, Honeymount, was awarded three first prizes and two second prizes; Mr. James Kennedy, Castletown, one first prize; and Mr. P. Kelly, Rathcabbin, a second and a third.

In the Dog section (best Sheep Dog), Mr. W. Haslam, Birr, won first prize, and Mr. P. Kelly, Rathcabbin, second prize.

Winners in the Butter sections were Mrs. R. O'Brien, Caherhoerigh; Miss M. Molloy, Aharney; and Mrs. D. Guinan, Killyon, first prizes; Mrs. J. J. Kennedy, Rantiss; Miss May Browne, Tulla; and Mrs. J. Bray, Clondallin, second prizes.

The principal winners in the Poultry department were Mrs. John Meagher, Loughaun; Mrs. Captain Hackett, Riverstown House, Birr; Mrs. Doyle, Glencorrig; Mrs. Heaney, Kinnity; and Messrs. J. Pilkington and Sons, Birr.

Winners in the Flower, Fruit and Vegetable sections included Mrs. Whitfield, Modreeny; Miss R. Haslam, Rockview; Miss M. Haslam, Rockview; Mr. D. O'Keeffe, Ballyeighan; Mr. H. R. Fleming, Bank of Ireland, Banagher; Mrs. Captain Hackett, Miss Wallace, Belfield; Mrs. H. Kenny, Prospect, Shinrone; the Convent of Mercy, Birr; Mrs. Brougham, Birr; Mr. J. O'Grady, Riversdale; Mrs. J. A. Sweeney, Birr; Mr. J. Leavy, Crinkle, Birr; Miss K. Shanahan, Clonmore.

There were over 130 entries in the sections for Home Industries.

THE JUMPING.

Jumping, Class A.—1st, Mr. Dooley's Lady Kate; 2nd, Mrs. Kenny's Cub Lass; 3rd, Mr. Kenny's Magpie.

Class B.—1st, Mrs. McDonnell's Hell; 2nd, Mr. O'Meara's Sheik.

Class C.—1st, Mr. Drought's Shahahan; 2nd, Magpie; 3rd, Sheik.

Class D.—1st, Rev. Mr. Boyd's General; 2nd, Mr. Maher's Brigadier.

Class E.—1st, Mr. Ringwood's Witch; 2nd, Mrs. Kenny's Itt; 3rd, Earl of Rosse's Dick.

Driving, Class A.—1st, Mrs. Elder's Kelly's Grove Debutante; 2nd, Mr. Hayes's Dobbin.

Class B.—1st, Mr. Williams's Galway Grey; 2nd, Mr. Finney's Kylemore; 3rd, Mr. Farrell.

Class C—1st, Earl of Rosse's Dick, 2nd, Mr. Delaney's Waymount Lass; 3rd, Mr. Wilson.

LONGFORD.

IRISH HORSE-BREEDING COMING BACK TO ITS OWN.

HUNTERS OF MUCH PROMISE: FALLING OFF IN CATTLE: NEARLY 1,000 ENTRIES: £400 IN PRIZES.

(FROM OUR AGRICULTURAL CORRESPONDENT.)

LONGFORD, Tuesday.

From the quality of the young horses on exhibition at the Co. Longford Agricultural Society's Show here to-day, it is evident that, after a period of great stress, the Irish horse-breeding industry is coming back to its own. The brood mares included several of the old-fashioned hunter type, with promising foals at foot, and there was also a useful lot of hunters. In the cattle department there was not the same display of all-round quality previously seen at this important centre. Herefords and shorthorns, which find most favour in the county, both were good, and there were also some excellent Kerries and Jerseys. Non-pedigree dairy shorthorns showed exceptional merit, Mr. John Cooney's champion cow being a worthy specimen of the type.

Mr. Brian Donohoe's Baron's Pride, best Shorthorn Bull at Longford.

There was an unusually large display of sheep, comprising a choice lot of Roscommons and a big number of cross-breds. Many of the pens, however, were not evenly matched, and this caused difficulty in judging.

Altogether, the live stock section brought out a total entry of 429. In addition, there were sections for poultry, butter, eggs, needle-work, flowers, vegetables, home-made bread and cakes, honey, and woodwork, which accounted for 473 exhibits. These, together with 53 entries in the jumping and driving competitions, resulted in a grand total of 950 entries. About £400 was offered in prize money, and competition, generally speaking, was keen.

Miss O'Donoghue, poultry instructress, had charge of an educational exhibit by the Co. Committee of Agriculture. This attracted considerable attention.

The day was fine, and there was a large attendance.

THE JUDGES.

The secretarial work was carried out by Messrs. Farrell and Clancy, while the judges were:—Horses—Sir Bryan Mahon, K.C.B.; Captain E. Fetherstonhaugh, J. Murray, Major Roche Kelly, and T. Killian, senior. Cattle—E. J. Hope and J. D. O'Farrell. Sheep—J. R. Meares and W. L. Phair. Poultry—Miss K. Codd. Home Industries—Miss A. Vahy and Miss A. Ryan.

HORSES.

In this section, as already stated, there was a fine muster of hunter brood mares. Mr. W. Gaynor secured first prize for mares over five years old, and also the Cup for the best hunter brood mare, with his fine roomy chestnut, a matron showing great bone and substance, whose colt foal, by Tinode, was also placed first. Mr. George Allen's well knit chestnut mare, Excitement, was second and Mrs. E. D. Frayne's well-balanced chestnut, by Succoth, third.

For two-year-old Colts, likely to make Hunters, William Gaynor's shapely bay, by Royal Weaver,

Mr. N. Keenan's Hereford Bull, winner of special prize at Longford.

was first; S. Murphy's chestnut, by Prince, second; and B. J. Higgins's bay third.

For two-year-old Hunter Fillies, R. Johnston's Luckyhop filly was first, John McLoughlin's bay second, and John Farrell's chestnut third.

For three-year-old Hunter Fillies, N. Hewitt's brown was first, G. Allen's chestnut second, and John Bredin's bay third.

For three-year-old Hunter Geldings, Lady Nugent led with a stylish, muscular chestnut, by Longtown. M. Magan's shapely brown, by Don Juan, was second, and John P. Cooney's brown, by the same sire, third.

The four-year-olds were headed by Miss Hall's brown gelding, by Fly Fisher. Robert Johnston's gelding, by Look Sharp, being second, and John Skelly's son of Don Juan third.

A fell-filled class for the best Hunter in the Show was headed by Mr. Phibbs, Collooney, with his grandly moving Treasure. Miss Hall's bay, by Look Sharp, was second, and Robert Johnston's four-year-old gelding, by same sire, third.

For Mares, not over five-years-old, P. Reilly was first, H. Mulvihill second, and R. Johnston third.

A nice class for Yearling Fillies (thoroughbreds excluded) was led by P. McGivney's brown, James Clancy's bay being second.

For Yearling Colts or Geldings (thoroughbreds excluded), P. McGivney's bay was first and F. Murray's brown second.

In a well-filled class for Foals, W. Gaynor's colt, by Tinode, was first, C. Eakin's colt, by Hopeful Bachelor, second, and G. Allen's filly third.

For Yearling Thoroughbreds, Mrs. Frayne's filly was first and James Fagan's second.

In the class for Foals, by one of M. Farrell's stallions, C. Eakin's was first and C. Reilly's second.

For general purpose Horses, M. Magan was first, Mrs. Armstrong second, and B. Jones third.

For Ponies, not exceeding 12 hands, T. Breslin's grey was first, M. Brady's second, and Miss S. McDonald's bay third.

For Ponies, 12 to 14.3 hands, John Breaden was first and N. Hewitt second.

CATTLE.

The Silver Medal for the best Bull of any age or breed, the special for the best Shorthorn Bull, and two first prizes went to Brian Donohoe, for his compact, good-ribbed red, Baron's Pride. He is an attractive animal all over. In the ordinary and Dairy Shorthorn Bull Classes, he was followed by W. J. Bond's typical dairy sire, Kilmacrena Dairyman V., Major W. Slator's Fota Royal Duke being third.

Hereford Bulls were fairly good, though the entry of stock of different ages was somewhat disconcerting. N. Keenan's first prize winner, General, is a deep, lengthy sire of great substance, that was reserve for the Champion Silver Medal. Second went to Randlestown Watchman, shown by H. Mulvihill, while R. Belton's good-looking Whiteface was third.

There were only two Aberdeen Angus. J. J. McGuire's old Clogboley Laplander, placed first, and C. Kieran's young bull, which was second. The winner also secured a silver medal.

In the confined class for cows, other than Kerries or Jerseys, in calf or in milk, T. Tyrrell's good-barrelled roan was first; M. J. Ryan's shorthorn second; and C. Kiernan's Aberdeen-Angus third.

In the class for cows not eligible for previous class, John Cooney's pale roan, a great barrelled matron of heavy milking capacity, was first; George Allen's red roan second; and W. Jones's white cow third.

In the class for best milch cow of any breed, John Cooney's roan was first; A. Lecky's black and white polled cow second; and W. J. Bond's light red third.

For Heifers of Shorthorn type, over two and under three years, G. Allen was first; Miss R. Fulham second; and J. Corcoran's black third.

For Bullocks or Heifers under two years old,

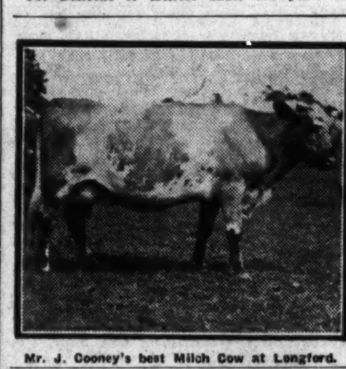

Mr. J. Cooney's best Milch Cow at Longford.

C. Eakins was first; T. Skelly's black heifer second; and Miss L. Fulham's roan third.

In the confined class for calves, T. Tyrrell was first and J. Tyrrell second; while in the next class T. Skelly was first, M. P. Connolly second, and the Earl of Granard third.

For Kerry, Dexter, or Jersey Cows, in calf or in milk, M. McGann led with a typical Kerry; B. Johnston was second with a well-balanced Jersey; and Master J. Plunket third.

SHEEP.

This section filled remarkably well, and the quality of the exhibits was good, especially in the Roscommon classes. For the special prizes, John Keane, of Ballinalee, three firsts and one second with well-grown typical ram lambs, ewe lambs and ewes; F. Phillips was second with ewe lambs, and L. P. Acheson with ewes.

In the class for Roscommon Hogget Rams, James Lyon was first and J. Lennon second.

For three ram lambs of this breed, F. Phillips was first, H. Mulvihill second, and A. Frayne third.

For pens of Roscommon Hogget Ewes, Mrs. Armstrong was first and third, and Thomas Skelly second; while for Ewe Lambs F. Phillips was first, Mrs. Armstrong second, and H. Mulvihill third. It is a matter for regret that some Roscommons, though undoubtedly pure-bred, are not registered in the Flock Book. This is a matter that should be seen to in the interests of the breed.

For Cross-bred Lambs, M. Magan was first and Mrs. E. D. Frayne second and third.

For rams of any other breed, H. S. Fee was first, Major Wilson Slator second, and A. Frayne third, with Shrops.

For Roscommon Rams, any age, W. J. Keena was first and F. Phillips second.

For butchers' hoggets, the Earl of Granard was first and M. Magan second.

Pigs were successfully shown by Colonel Lefroy, John Greally and M. Hughes.

In the poultry section, leading honours went to Mrs. C. Eakins, Mrs. Rogers, Mrs. Waters, Mrs. J. Maguire, Miss Wilson Slator, C. P. Montague, I. Keena, Countess of Granard, and Mrs. Holmes.

SHEEP DOG TRIALS AT CLONMEL.

Support for the sheep dog trials and demonstration at Clonmel on 20th August is readily forthcoming. The Department of Agriculture are giving a grant of £10 for prize money, thereby recognising the national importance and utility of the undertaking. The Great Southern Railway is granting to the general public on the date of the trials return tickets at single fares. In addition to the magnificent silver cup, presented by the Earl of Donoughmore, a second cup is put up for the best bitch, by Messrs. Morrissey and Co.

THE CROPS AROUND LURGAN.

The crops in the Lurgan district present a fine, healthy appearance, and should the favourable weather continue for a few weeks longer the harvest will be one of the best for many years. The local upland hay crop has been all saved under splendid weather conditions, and during the past couple of weeks a good deal of the grass seed crop has been cut. Meadows promise well, and, like the upland hay, will be a fairly good crop.

The potato crop promises a good yield, and spraying in many places has been in full swing of late. Both the potato and the turnip crops have benefited greatly by the recent heavy rainfall, as they were in great need of moisture. The ground had become very hard and their growth was retarded. Oats will not turn out so well all over, owing to the wet weather in the early spring, succeeded by the long spell of dry weather. The apple and small fruit crops, with the exception of currants, are a complete failure, and it is only in rare cases that they will be found in any quantity. Currants at most will be only one-third of a crop.

LIVE STOCK BREEDING ACT.

APPOINTMENT OF CONSULTATIVE COUNCIL.

It was announced in last night's *Dublin Gazette* that the following have been appointed members of the Live Stock Consultative Council:—Mr. Bertram H. Barton, Mr. John Cassidy, Mr. Thomas J. Crowe, Senator Sir Nugent Everard, Bart.; Lieutenant-Colonel The MacGillicuddy, Senator Edward MacLysaght, Mr. Joseph O'Connor, The Honourable Mr. Justice Wylie, Mr. Cornelius O'Sulivan, and Mr. Richard C. Williams.

The Council's duties are:—"To give advice and assistance to the Minister for Lands and Agriculture in connection with any matter in relation to the making of regulations under, or otherwise carrying into execution of, the provisions of the Live Stock Breeding Act, 1925, or any other matter affecting the live stock industry."

AUSTRALIAN WOOL SALES.

SYDNEY, Tuesday.

At the wool sales held here to-day 5,894 bales were offered, of which 5,367 were sold. Private sales totalled 534 bales. There was a good selection, and the market reflected yesterday's improved tone. prices for finer descriptions of showy and deep stapled wools had a hardening tendency. France and America secured the bulk of the offerings. There was strong support from Yorkshire. Greasy merino realised 30½d.

SALES IN PERTH.

PERTH, Wednesday.

At the wool sales held here to-day 13,000 bales were offered for sale, of which 6,500 were sold. A good clearance was effected, and later there was keen competition, especially on the part of Continental buyers. Bradford bidding was quiet; America bought most of the superfines. Fine wools were 5 per cent. dearer.

BANAGHER FAIR.

BANAGHER, Tuesday.

There was an average supply at to-day's cattle and sheep fair. Trade was slow. Fairly good prices were realised for good conditioned young cattle. Beef was in request at from 44/- to 48/- live weight. One-year-old cattle, 1st class, £12 to £13 10/-; 2nd class, from £9 to £12; two-year-olds, 1st class, from £15 to £16 16/-; 2nd class, £13 10/- to £15; three-year-olds, 1st class, £19 10/- to £22; 2nd class, from £17 to £19; springers, 1st class, from £27 to £32; 2nd class, from £18 to £20; calved cows, 1st class, £23 to £28; 2nd class, £14 to £16. Fat sheep, from £3 15/- to £4 10/-; store lambs, from 40/- to 48/-; fat lambs, from 44/- to 52/6. Small supply, but good demand. Suck calves, from £3 to £4 5/-; stripper cows (aged) scarce, from £10 to £12. Monday's pig fair was small. Prices ranged from 67/- to 69/- per cwt., live weight.

"SOLID" facts—

DUNLOP SOLID TYRES

are made in the most up-to-date tyre plant in the world.

They are fashioned by skilled workers—craftsmen in the Industry.

Dunlop Solids are used by the acknowledged leaders in almost every branch of Industry where solid-tyred transport vehicles are in use.

The mileage of Dunlop Solids is *consistently good.* They are built for mileage—by master builders.

'fit Dunlop and be satisfied'

There is a Dunlop Solid Tyre Fitting Station in every large industrial centre.

DUNLOP RUBBER CO. (IRELAND) LTD., Lower Abbey Street, Dublin. And at Belfast.

DUNLOP—THE STANDARD *by which* ALL TYRES *are* JUDGED

C.F.H. 941

PRODUCE AND FOOD MARKETS.

CATTLE.

LEEDS.—Smaller supply of both cattle and sheep, and trade slow all round, with prices in favour of buyers. Cattle on offer, 384, from 9d. to 11½d. per lb. Sheep, 1,994, from 10d. to 1/4 per lb.; lambs 1/6 to 1/6 per lb.

BIRMINGHAM.—A small to medium supply of pigs, with trade fairly active, and values firm at last week's advance. Sizeable bacons 17/6, cutters 16/6 to 17/6, and sows 12/6 per score dead weight.

SALFORD.—On offer—Beasts, 802 (decrease 8); sheep and lambs, 6,589 (decrease 516). Arrivals of Irish cattle and lambs still continue on small side; increased supplies expected in near future. Quality of stock, however, fairly well up to average, taking into consideration recent dry weather. Cooler weather, coupled with reduced number, caused buyers to show more inclination to operate, while Lancashire holidays affect demand materially. Prices ruled firmer, and lambs generally were about ½d. per lb. higher. General quotations—Best butchers' beasts 11d. to 11½d., Irish 10d. to 11d., good fat young cows around 9d.; choice light North Country sheep 1/4, ewes around 11d., Welsh lambs 1/4 to 1/6½, Irish 1/3 to 1/4½ per lb. Cows suitable for dairy purposes numbered 88, as compared with 96 the previous week, with rather better demand at £22 to £30 per head.

CAMBRIDGE.—Beasts 160. Beef—Best small to 13/6, larger to 12/6. Sheep 48. Mutton to 11/-, lamb 1/6 to 1/8. Pigs 880; pork to 13/-. Calves 43. Fat cattle an average supply and trade about the same as last week. Store beasts a fair show and business unchanged. Dairy cattle in sharp demand. Fat sheep—Good numbers again to hand and sold at late rates. Lambs sold rather better. Fat pigs—More came to hand and prices hardened. Store pigs a much better trade.

GRAIN.

FLOATING GRAIN CARGOES.—BALTIC.—WHEAT cargo market ruled steady, as no undue pressure arises to press offers, but buyers for the most part remain indifferent. No. 1 Northern Manitoba July sellers 65/-, October-November 56/3, Pacific August-September 55/-, Australian afloat 56/6, July 57/6, Rosafe (63lbs.) loading 58/9, 62lbs. August 59/-. South Russian August-September 55/-. Parcels quietly steady; No. 1 Northern Manitoba August sellers 58/6, October-November 52/9, choice white Karachi afloat 56/-, Australian ditto 56/6 to 57/-, as to quantity and position, Azeare (63lbs.) July 58/9 per 480lbs. **MAIZE** cargoes in quiet request, but held for generally steady rates; Plate steamers afloat sellers 43/6, July-August 41/-, August-September 40/3, Danubian-Fox afloat 43/3, No. 2 yellow African September-October 39/6. Parcels move off slowly, though held for full rates; Plate June-July sold 41/7½, July-August 39/7½, August-September 38/7½ per 480lbs. The Tapton, 4,300 tons Plate, 15th July bill of lading, sold 43/3. **BARLEY** generally dull. Cargoes of Algerian-Tunisian July-August quoted 34/3. Morocco loading 34/- per 400lbs. Parcels quiet and late rates were repeated in most instances. **OATS** slow; Plate afloat, also July-August, sellers 25/6; No. 2 Canadian Western August 28/9, No. 2 feed ditto 23/9 per 320lbs.

LIVERPOOL.—America and the Argentine finished rather better than generally expected, and, with rains interfering with harvesting operations in this country, forward deliveries of WHEAT showed a liberal advance at the opening, though part of the improvement was lost later on. Then values again improved somewhat on better demand for actual wheat, though final rates were about the worst, but still showing a fair advance on the day. C.i.f. parcels No. 1 Manitoba arrived sold at 58/9, October-Nov. 52/1½, No. 3 ditto 55/9, August 56/-, No. 1 Duluth July 56/-, No. 2 garlicky red winter August 52/- per qr. C.i.f. parcels MAIZE dearer; River Plate loading sold at 41/6 to 41/9, June-July 41/4½, at 41/6, July-August 39/- to 39/6 per qr. Wheat on the spot in better demand at somewhat higher prices. Maize spot parcels scarce, with River Plate quoted 9/10 to 9/11 per cental. **FLOUR** moved more freely at late rates. Graded wheat futures opened 1d. per cental dearer, fluctuated moderately, closing quiet at ½d. to ¼d. over last night. Maize options neglected and nominal.

PROVISIONS.

LIVERPOOL.—Irish BACON here rules steady at late rates, while Danish remains firm and in fair demand at the recent advance. Canadian Wiltshires also fully maintained at late values. The market for American bacon shows no new feature, only a moderate inquiry being again experienced, and prices in some cases favour buyers, though no quotable alteration made in values. HAMS quiet, and, with liberal supplies on hand, buyers have the advantage in the matter of prices. Shoulders steady for squares and quiet for picnics at late rates. LARD on the spot 6d. per cwt. easier in sympathy with Chicago; prime steam now 89/- to 89/6 and American refined 89/3 to 91/3 cwt. CHEESE quiet but steady at about late rates. BUTTER rules steady, without material change. EGGS steady at 14/- to 17/- for Irish hen and 14/- to 15/- per 120 ducks.

LIVERPOOL REFINED LARD "FUTURES."—Chicago finished worse than expected, and, with little inquiry here during the early session, prices gave way partially 3d. per cwt. August sold at 89/3, September 90/3, October 90/9 to 91/-, November 91/3, July quoted 89/- to 89/3, January 85/3 sellers, cash ex quay 88/9 sellers. Afternoon cables were discouraging and prices here further receded, closing unchanged to 6d. per cwt. lower on the day; July sold 89/-, September 90/- to 93/-, October-November 90/9 to 91/-, with August quoted 89/- to 89/3 per cwt. Weekly settlement prices—July 89/-, August 89/3, September 90/-, October and November 91/- cwt. TALLOW firm and prices fully maintained for South American kinds.

MANCHESTER.—BUTTER — Shipments of Danish and Swedish for the week ending July 25th totalled 24,436 casks, or 3,623 decrease. Market quietly steady after advance. Supplies rather small, but fair clearance effected. Irish creameries scarce, but high prices check demand. Choicest Danish quoted 208/- to 210/-, choicest Swedish 204/- to 206/-, choicest Finnish 204/- to 206/-, choicest Irish creameries 194/- to 198/-, Colonials nominal. BACON—Danish and Swedish shipments totalled 10,041 bales (1,065 decrease). Market continues strong on reduced supplies, and full late rates maintained. North of Ireland rolls scarce, with sharp advance to 140/- to 150/-, according to weight and cure. General quotations—Irish (60-68lb. average) 125/- (70-80lbs.) 121/-, 81-90lb. 111/-, 91-100lb. 104/-; Danish 114/- to 120/-, Swedish 111/- to 117/-, Canadian 108/- to 114/-. LARD shows weaker tendency. English refined 93/- boxes wholesale, American 90/- to 91/- per cwt. according to brand. CHEESE—Cheshire quiet, approaching holidays affecting demand; choicest around 1/-; Lancashire firm, around 1/2 per lb. Colonial steady; New Zealand 112/- to 114/-, Canadian 108/- to 110/-. EGGS—Shipments of Danish and Swedish, 5,264 cases (379 increase). Market continues quietly steady, with spot supplies rather shorter. Irish extra selected 15/6 to 16/-, ordinary 14/9 to 15/3; Danish 18lb. 17/3 to 17/6, ditto 16lb. 15/- to 15/3; Polish 11/9 to 12/3.

DUBLIN FRUIT AND VEGETABLE.—All classes of vegetables on market were sold up readily, except cabbage, for which enquiry was slow and dragging at 15/- to 74/- per load, and 5/- to 6/- per bag, peas 12/- to 19/- and 23/- per bag, also at 2/6 per tray; carrots 1/- to 2/3 and 2/9 per dozen bunches, tomatoes, Irish 4d. to 8d. per lb., English 5/- to 6/- per box, Dutch 3/6 to 4/- per box; parsley 6d. to 1/- per bunch, cauliflowers 2/6 to 4/6 and 5/- per dozen lettuce 4d. to 1/2 per dozen, white turnips 4d. to 8d. and 1/- per dozen, thyme 6d. to 9d. per dozen bunches, onions 10d. to 1/- and 1/6 per bunch, scallions 1/- to 1/6 per bunch, French beans 9d. to 10d. per tray, broad beans 1/- per tray, mushrooms 1/- per punnet, rhubarb 2/- to 3/3 and 5/- per dozen, gooseberries 3/- to 4/3, 5/- and 7/6 per float, red currants 6/- per tray, white 4/- per tray, peaches 9/- per dozen; first arrival of Irish black grapes at 2/9 per lb.; strawberries are of poor quality at 3/6 to 4/- per handle; raspberries 10d. per punnet, loganberries 10d. to 1/2 per punnet.

DUBLIN POTATO.—A slow enquiry for the small supply of table tubers on hand at 11/- per cwt. for Epicures, and 12/- per cwt. for Queens.

DUBLIN POULTRY (Halston street).—The cooler and more favourable weather has somewhat improved demand for poultry, and the fair arrival of to-day's market was cleared more readily at following rates:—Best quality table chickens (dead) 1/3 to 1/5 per lb., small sizes (under 2lbs.) 2/- to 2/6 each, large fat hens 2/- to 2/6 each, others 1/6; extra quality ducklings (alive, fat) 4/6 to 5/- each, others 3/- to 4/- each, stores 1/6 to 2/- each, old ducks 10d. to 1/-; best fresh trapped rabbits 1/3 to 1/4 each, and good quality graziers up to 1/4 each.

DUBLIN BUTTER AND EGG.—The supply of creamery produce is fully equal to demand, and prices are firmer at 1/9½ to 1/10 per lb. There is a small quantity of high class factory available at 1/7½ to 1/8 per lb., secondary factory 1/6 to 1/6½ per lb. Farmers' butter of good secondary to fine cools and separators makes 1/5½ to 1/7½ per lb. Both factory and farmers' butter in short supply at present. Trade for EGGS at the moment is slow, and prices again slightly easier—viz., realisable case lots of hen eggs 15/- to 16/- per 120, extra selected heavily picked lots 17/6 to 17/9; good mediums 13/6 to 14/-, and country smalls 12/6 to 13/- per 120; duck eggs are not quotable just now in view of the scarcity of supply and dull demand.

CORK BUTTER.—The market maintains its firm tone. Creameries 193/- to 197/- per cwt., choicest salted 196/- upwards, and farmers' fresh parcels 160/-.

DUBLIN FISH.—Demand was good for the fair supply of fish offering here—viz., 224 boxes on 2 steamers, 28 packages of salmon, 29 chests of lobsters, and a small consignment from local and country wind trawlers and hookers. Prices:—Salmon 1/6 to 2/- and 2/4 per lb., grilse 1/- to 1/8 per lb., large lobsters 15/- to 26/-, seconds 10/- to 12/6, and smalls 5/- to 7/6 per lot of 13; large soles 35/- to 40/-, mediums 20/- to 25/-, and slips 5/- to 10/- per 9 pairs; large plaice 6/- to 8/- per 4, mediums 6/- to 8/- per 8; turbot 6d. to 15/- each, brill 6d. to 4/- each. Box fish:—Plaice 20/- to 60/-, coalfish 40/- to 60/-, whiting 20/- to 54/-, white soles 35/- to 45/-, congers 15/- to 20/-, ray 15/- to 25/-, haddocks 30/- to 50/-, pollock 15/- to 25/-, hake 20/- to 60/-, ling 15/- to 20/-, gurnard 4/- to 6/- per half box.

BILLINGSGATE FISH.—Supply fair; demand moderate. Salmon 1/8 to 2/8, soles 2/- to 2/6 and slips 1/10 to 2/- per lb. Live eels 14/- to 27/- and dead ditto 10/- to 22/- per draught. Turbot 9/- to 11/-, brill 10/- to 11/-, plaice 7/- to 9/-, halibut 10/- to 15/-, lemon soles 7/- to 11/-, whitches 5/- to 8/-, hake 6/- to 8/-, skate 3/- to 5/-, cod 3/- to 5/-, and haddocks 4/- to 6/- per stone.

MANCHESTER DEAD MEAT.—Slow trade; lamb rather firmer. Home-killed beef, best sides 9½d. to 11½d., seconds 9d. to 9½d.; mutton, best hoggs 1/1 to 1/2, lambs 1/1 to 1/3, ewes 10d. to 11d.; calves 8d. to 1/-. Chilled beef, hindquarters 7½d. to 8d., forequarters 5½d. to 4d.; mutton, wethers 6d. to 6½d., ewes 5½d. to 6d., and lambs 10½d. to 1/-.

LONDON POTATO.—Larger supplies; quiet trade at slightly easier rates. English Epicures 6/-, Sharpe's Express 7/-, Eclipse 7/-, and Puritans 6/6, all per cwt.

PRODUCE.

LONDON.—TEA—Ceylon offerings at public sales totalled 27,547 packages, which met with fairly good competition, but prices displayed slight irregularity, owing to a falling off in quality in many invoices. Pekoe sold 1/1½ to 1/10, broken ditto 1/1½ to 2/11, orange Pekoe 1/5½ to 2/1, and broken orange Pekoe 1/5½ to 2/2 per lb. in bond. COFFEE—Spot market remained steady for all desirable grades, but interior move off slowly. COCOA—In auction a moderate supply was offered, and met a quiet demand at fully recent prices. Grenada, fair to fine, sold 65/- to 70/-, good Trinidad 76/-, ditto Ceylon 95/- per cwt. SUGAR—Market remained quiet, and previous prices were repeated, both for British and foreign descriptions on the spot. Forward dull. Czecho granulated August quoted 17/-, November-December 16/- f.o.b. Hamburg, Dutch granulated J quality August 16/3½ f.o.b. Rotterdam; American granulated July-August London 16/1½, white Java ditto 15/4½ c.i.f. terms. Cuban receipts for past week, 49,740 tons, and stock 1,014,950 tons. White terminal slightly irregular, with moderate sales, including August at 15/3½ to 15/2½, October 15/4½, December 15/7½ to 15/6½, March 15/10½, May 16/1½ per cwt. RICE without new feature. European demand being quiet, but prices steady; Rangoon two stars spot quoted 15/6 per cwt. Beans and peas unaltered. SPICE—Pepper quiet, and slightly irregular. Black Lampong August-October sold 8½d., Muntok ditto 1/1½ to 1/1¼. Cloves steady; Zanzibar October-December sold 11½d. per lb. TAPIOCA steady. Sago flour dull. JUTE—Steadier and firsts to Continent August sold £43 5/- to £43 10/-. MANILA HEMP firm, and sellers reserved. COPRA fully steady. F.M.S. Straits to Rotterdam July-September sold £30 15/-, Ceylon July-August buyers £32 2/6. PALM KERNELS to Liverpool July-September quoted £22 7/6 per ton.

RUBBER declined sharply on liberal selling orders. Plantation standard sheet spot sold 4/1 to 3/10, August 3/10½ to 3/7, 3/9 to 3/8, September 3/10 to 3/6, 3/8 and 3/7, October-December 3/3½ to 2/11, 3/1½ and 3/-, January-March 2/9½ to 2/6, 2/8 and 2/7 per lb. New York—Ribbed smoked sheet September sold 3/5½ to 3/3, January 2/4 to 2/2 c.i.f. terms. OILS—Linseed firmer; spot quoted 41/6, September-December sold 40/4½ to 40/9, April quoted 40/6. Rape—Crude spot 48/6, refined 51/6. Cotton—Crude Egyptian spot 43/3, Bombay 40/-, common edible 48/-. Cocoanut steady; Ceylon spot pipes 48/6, forward 46/9. Turpentine steady; American spot 67/6, August 67/6, September-December 68/9, after 68/6 paid per cwt. Petroleum steady; American standard white 1/- and water white 1/1 per gallon. OILSEEDS—Linseed firmer; Calcutta to London August-September sold £21 10/-, September-October £21 12/6; Plate to Hull August-September £19 10/-, September-October £19 12/6, January-February new crop £18 17/6. Rapeseed maintained—Toria to Continent August-September quoted £21 15/-, September-October £22, R. B. Ferozepore August-September £21 12/6. Cottonseed active; Egyptian black to Hull July-August sold £13, November-January £12 15/-, while July-August £12 7/6, November-January £12 3/9, Bombay August-September £9 10/-. Castorseed steady; Bombay August-September quoted £22 15/-, Calcutta ditto £22 7/6 per ton. Gingelly quiet; Chinese to Continent July-August sellers £28 5/- per ton.

LIVERPOOL AGRICULTURAL PRODUCE.—A fairly good supply of farm produce was on offer at yesterday's market. Potatoes—New Epicures 4/6 to 5/-, Ninetyfolds 6/6 to 7/- per cwt. Turnips 1/- to 1/6 per dozen bunches; carrots 1/6 to 2/- per dozen bunches; Swede turnips 7/- to 8/- per cwt.; carrots 14/- to 15/- per cwt.; parsley 1/6 to 2/-. London lettuce 1/- to 1/4 per dozen; cucumbers 4/- to 6/-, cauliflowers 3/- to 4/-, cabbage 1/6 to 2/6 per dozen; peas 7/- to 8/6, beans 4/- to 5/- per hamper; kidney beans 4d. per lb. Hay, old 4/- to 5/3, oat straw 2/3 to 2/4 per cwt.

CLYDE CRUSHED SUGAR.—No new feature to report in this market. American advices still inclined to be weak. Prices of spot sugars are steady.

MISCELLANEOUS.

DUBLIN HAY AND STRAW (Smithfield).—A larger arrival of hay than previously, which sold firmly at following rates:—First crop old hay 6/- to 6/9 and 7/- per cwt., old meadow 4/- to 4/6, new 3/- to 4/- and 4/6 per cwt., extra 4/9 per cwt. Sales for the small supply of straw just cleared offerings at 3/9 to 4/- and 4/3 for wheaten, and 2/6 to 3/3 and 3/6 for oaten.

LONDON HAY AND STRAW.—Quiet demand; fair supplies. Best meadow hay £5 5/- to £5 10/-, medium £4 5/- to £4 10/-, inferior £3 5/- to £3 10/-, best clover £5 10/- to £6 5/-, best mixtures and sainfoin £5 10/- to £6; best trussed wheat straw £4 to £4 15/-, and barley and oat ditto £4 5/- to £4 15/- per ton delivered.

LIVERPOOL COTTON.—American values opened about 2 points higher on the overnight advices from New York, but reacted towards the close, with current month 22 points, August 17 points, and other months about 10 to 14 points down on the day. Egyptian dull and weaker. Current month closed 20 points, other old crop months 45 points and new crop months 55 points lower on the day. Spot American quiet with a fair demand. Quotations are reduced 19 points. Egyptian quiet and quotations are unchanged. Brazilian quotations 19 points lower. East Indian quiet and quotations are reduced 10 points.

MANCHESTER TRADE.—Cloth sellers experience another disappointing session as far as actual business is concerned. Inquiries are numerous, but buyers respond reluctantly to prices ruling here. India asks for light goods, greys and printers, with only limited results. Business is arranged in white shirtings for China, and smaller outlets give some assistance. Yarns quotably firm with slow off-take.

LONDON METALS MARKET.

TIN RISING.

TIN—The market reacted on higher Eastern cables, combined with reserved sellers, but general course of trade proceeded quietly. On balance cash advanced 27/6 and forward 32/6 per ton compared with previous close. Standard cash quoted £258 15/- to £258 17/6, three months £261 12/6 to £261 15/-, settlement price £258 15/-. Sales, 500 tons, comprising cash at £258 to £259, and three months £261, £260 15/-, £261 15/-, and finally registered at £261 12/6. English ingots quoted £258 15/- to £259. COPPER advanced 17/6 per ton, both cash and forward, with dealings on a liberal scale. Standard cash quoted £61 17/6 to £62, three months £62 17/6 to £63, settlement price £62. Sales amounted to 1,000 tons, including three months at £62 15/- to £62 17/6; electros quoted £66 10/- to £67, best selected £63 10/- to £64 15/-, strong sheets £91, and wire bars £67. LEAD active and firmer; 1,400 tons changed hands; good soft foreign pig sold August at £35 2/6, September £35 to £34 18/9, October £34 15/-, November £34 17/6, settlement price £35 10/-; English quoted £36 15/-. SPELTER fully steady, but buyers reserved; 250 tons sold; July at £35 2/6, August £35 1/3, November £34 17/6 to £34 18/9, settlement price £35 5/- ton.

GLASGOW IRON AND STEEL.—Some engineering establishments restarted yesterday after the Fair holidays, but there will not be general resumption in allied trades before August 3rd. If the coal strike materialises, it is doubtful if even then work will be commenced. Clyde shipbuilding shows no improvement. Prices in various industries have sunk to levels which would induce business were the coal menace removed.

AUTUMN FLOWER SHOW.

The Autumn Show of the Royal Horticultural and Arboricultural Society of Ireland will be held on Wednesday, Thursday and Friday of next week at the Royal Dublin Society's premises at Ballsbridge, where a special section of the grounds has been reserved. The Show will be divided into cut flowers, roses, sweet peas, fruit, vegetable, collections and plotholders' sections, embracing a total of 113 classes.

CRICKET.

MIDDLESEX AVOIDS DEFEAT.

PARKER'S 8 WICKETS FOR 12 RUNS.

DOUBLE CENTURY BY MEAD.

Aided by rain, which caused a loss of sixty-five minutes' play, Middlesex avoided defeat after appearing certain to suffer a heavy reverse at Headingley yesterday. When at lunch time Middlesex, having followed on 344 runs behind, had lost Dales, Hearne and Hendren for 31, Yorkshire could feel confident of victory; but as on the previous day rain lengthened the interval by nearly an hour, and the afternoon was further curtailed by a shower at the tea interval. Stevens and Allen, who came together at twenty minutes to four o'clock, played most plucky and skilful cricket to hold their own on a pitch that always gave the bowlers some help, if not so much as if the sun had shone. Happily for the batsmen, the weather was cloudy, with a fresh wind all day, and the conditions undoubtedly improved. Still, Stevens deserves the highest praise for withstanding the Yorkshire attack for two hours and a half without any serious mistake. Early in the day the last six Middlesex wickets fell for 61 runs in eighty minutes.

The Oval wicket remaining dead and affording the bowlers little help, Kent failed to force a decision on the first innings against Surrey yesterday, and the match ended very tamely in a draw. Going in against Kent's score of 367 for seven wickets (declared) Surrey, by slow, painstaking methods, obtained 200 runs, and had seven wickets standing at the call of time, so that the game will not count in the championship series.

A stern innings by Foster enabled Worcestershire at Bournemouth to save their game with Hampshire, who, in spite of the forceful cricket played in the morning, had to be content with the points for the first innings lead. With Hampshire 82 behind and five wickets in hand, a keen struggle for the lead was suggested; but so far from having to fight, the home county, after losing two men for the addition of 22, gained such a mastery over the Worcestershire attack that the three outstanding wickets increased the total by 230 in under two hours. The rate of scoring was remarkable on the easy paced pitch, but luck played an important part in Hampshire's effort to build up a strong lead. Indeed, Brutton, who shared with Mead a brilliant partnership of 178 in 120 minutes, was favoured by fortune three times, being missed at the wicket before scoring and giving other chances at 29 and 46. The honours of the day rested with Mead, who, unbeaten after a stay of four hours and three-quarters, put up his ninth score of over 200. His figures included twenty-one 4's. Worcestershire had to face a deficit of 170, but, with their bowling weakened owing to Kennedy having been called away, Hampshire had only an outside chance of forcing a victory.

As Monday was a blank day, and play was possible only for two hours and a half yesterday, little interest was left in the match at Edgbaston. Having on Saturday scored 414 for six wickets, Warwickshire declared, and just after three o'clock, when Lancashire went in on a dead wicket, play was naturally uneventful, and there was no probability of any conclusion.

There was a full day's cricket at Bath yesterday, but, although there were good bowling performances for both sides, an uninteresting draw resulted. Somerset easily saved the follow on, but, apart from MacBryan, who scored 80 out of 103 in an hour and forty minutes, their batting was poor, the last five wickets going down for 55. Tate bowled finely at the start of the innings, and claimed the first six Somerset wickets that fell for 52. White had 19 runs scored off him before taking a wicket, and then, on changing ends, he claimed six for 24 runs. When the Sussex Captain declared he left Somerset with just under two hours, allowing for an extra half hour, to get 198 to win, and they lost three wickets in scoring 67.

After rain had rendered Monday a blank day, there seemed small prospects of a definite result in the match at Gloucester, for an innings aside had not been completed. The weather, which was dull and cold to begin with, became bright and sunny in the afternoon. This change made the pitch exactly to the liking of Parker, who, bowling with even more deadly effect than on Saturday, enabled Gloucestershire to gain a substantial victory by an innings and 109 runs. Keeping one end going during a hour and a half while Essex were batting, he came out with the remarkable figures of eight wickets for 12 runs, so in the course of the match he took seventeen for 56—the best performance of his career. Parker's length was exceptionally accurate, and he made the ball come off the ground at a great pace. Dipper was largely responsible for Gloucester's score. He made no mistake during his stay of three hours and forty minutes, during which he scored 107.

V. W. C. Jupp, the Northamptonshire secretary, had a great match against Glamorgan at Swansea, his remarkable bowling enabling Northamptonshire to win by 106 runs. The Glamorgan bowlers, and Spencer especially, had done so well that Glamorgan were set 171 runs to win with almost a full day in front of them, but the side collapsed in startling fashion before the deadly bowling of Jupp, and he had the remarkable bowling analysis of ten overs and three balls, five maidens, eighteen runs, eight wickets, his record for the match being fifteen for fifty-two.

The weather at Ilkeston again being unfavourable, the match between Derbyshire and Notts was at half-past two o'clock abandoned as a draw.

The best individual performances were:—

BATTING.

Mead (Hampshire v. Worcester)	
Sandham (Surrey v. Kent)	
Dipper (Gloucester v. Essex)	

BOWLING.

Parker (Gloucester v. Essex)	8 for
Spencer (Glamorgan v. Northants)	7 for
V. W. Jupp (do.)	8 for
Root (Hants v. Worcester)	7 for
Tate (Somerset v. Sussex)	7 for
White (do.)	6 for

SURREY V. KENT.

At the Oval. A draw. Score:—

KENT—First Innings.

C. P. Johnstone c Shepherd b Fender	37
Hardinge l.b.w. b Fender	97
Ashdown c Peach b Fender	32
Woolley c Howell b Fenley	74
Collins c Geary b Peach	33
G. J. Bryan c Geary b Fender	
Hubble l.b.w. b Fenley	
J. A. Deed not out	
Wright not out	
Extras	
Total (7 wkts.)*	

*Innings declared.

SURREY—First Innings.

Hobbs c Hubble b Wright	22
Sandham not out	103
Ducat st Hubble b Marriott	27
Shepherd c Woolley b Hardinge	
Jeacocke not out	
Extras	
Total (3 wkts.)	

Bowling.—Kent, First Innings—Geary, 0 for 42; Peach, 1 for 52; Fender, 4 for 100; Shepherd, 0 for 53; Fenley, 2 for 83.

Surrey.—First Innings—Wright, 1 for 34; Marriott, 1 for 77; Woolley, 0 for 23; Freeman, 0 for 27; Hardinge, 1 for 31; Collins, 0 for 3.

NORTHANTS V. GLAMORGAN.

At Swansea. Northants won by 106 runs. Score:—

NORTHANTS.

First Innings.		Second Innings.	
Woolley b Mercer	1	b Ryan	
W. W. Timms st Sullivan b Mercer	51	c Sullivan b Spencer	
R. L. Wright c Sullivan b Mercer	0	c Arnott b Spencer	
V. W. C. Jupp c Tait b Ryan	27	b Spencer	
Bellamy b Ryan	0	not out	
Walden l.b.w. b Mercer	6	l.b.w. b Spencer	
J. E. Timms l.b.w. b Ryan	2	b Spencer	
J. M. Fitzroy b Ryan	4	b Mercer	
P. A. Wright b Ryan	17	c Clay b Spencer	
Murdin b Mercer	3	c Spencer b Ryan	
Clark not out	0	b Spencer	
Extras	13	Extras	
Total	124	Total	

GLAMORGAN.

First Innings.		Second Innings.	
C. F. Walters b Clark	23	b Jupp	
A. E. Thomas l.b.w. b P. A. Wright	4	b Jupp	
J. R. Tait b Jupp	40	b Jupp	
T. E. Arnott c Fitzroy b Clark	8	b Jupp	
Bates c Walden b Jupp	0	l.b.w. b Jupp	
Davies (D.) c P. A. Wright b Jupp	14	b Clark	
Spencer l.b.w. b Jupp	5	l.b.w. b Jupp	
J. C. Clay b Jupp	11	c Walden b Clark	
Mercer b Jupp	0	b Jupp	
Ryan b Jupp	0	not out	
Sullivan not out	0	b Jupp	
Extras	6	Extras	
Total	108	Total	

Bowling.—Northants, First Innings—Arnott, 2 for 11; Mercer, 5 for 31; Ryan, 5 for 54; Clay, 0 for 15. Second Innings—Mercer, 1 for ..; Spencer, 7 for 33; Ryan, 2 for 73; Clay, 0 for ..

Glamorgan.—First Innings—P. Wright, 1 for ..; Jupp, 7 for 34; Clark, 2 for 61. Second Innings—Clark, 2 for 14; P. A. Wright, 0 for 24; Jupp, 8 for 18.

CRICKET.

MIDDLESEX AVOIDS DEFEAT.

PARKER'S 8 WICKETS FOR 12 RUNS.

DOUBLE CENTURY BY MEAD.

Aided by rain, which caused a loss of sixty-five minutes' play, Middlesex avoided defeat after appearing certain to suffer a heavy reverse at Headingley yesterday. When at lunch time Middlesex, having followed on 344 runs behind, had lost Dales, Hearne and Hendren for 31, Yorkshire could feel confident of victory; but as on the previous day rain lengthened the interval by nearly an hour, and the afternoon was further curtailed by a shower at the tea interval. Stevens and Allen, who came together at twenty minutes to four o'clock, played most plucky and skilful cricket to hold their own on a pitch that always gave the bowlers some help, if not so much as if the sun had shone. Happily for the batsmen, the weather was cloudy, with a fresh wind all day, and the conditions undoubtedly improved. Still, Stevens deserves the highest praise for withstanding the Yorkshire attack for two hours and a half without any serious mistake. Early in the day the last six Middlesex wickets fell for 61 runs in eighty minutes.

The Oval wicket remaining dead and affording the bowlers little help, Kent failed to force a decision on the first innings against Surrey yesterday, and the match ended very tamely in a draw. Going in against Kent's score of 367 for seven wickets (declared), Surrey, by slow, painstaking methods, obtained 200 runs, and had seven wickets standing at the call of time, so that the game will not count in the championship series.

A stern innings by Foster enabled Worcestershire at Bournemouth to save their game with Hampshire, who, in spite of the forceful cricket played in the morning, had to be content with the points for the first innings lead. With Hampshire 82 behind and five wickets in hand, a keen struggle for the lead was suggested; but so far from having to fight, the home county, after losing two men for the addition of 22, gained such a mastery over the Worcestershire attack that the three outstanding wickets increased the total by 230 in under two hours. The rate of scoring was remarkable on the easy-paced pitch, but luck played an important part in Hampshire's effort to build up a strong lead. Indeed, Bratton, who shared with Mead a brilliant partnership of 178 in 60 minutes, was favoured by fortune three times, being missed at the wicket before scoring and giving other chances at 29 and 46. The honours of the day rested with Mead, who, unbeaten after a stay of four hours and three-quarters, put up his ninth score of over 200. His figures included twenty-one 4's. Worcestershire had to face a deficit of 170, but, with their bowling weakened owing to Kennedy having been called away, Hampshire had only an outside chance of forcing a victory.

As Monday was a blank day, and play was possible only for two hours and a half yesterday, little interest was left in the match at Edgbaston. Having on Saturday scored 414 for six wickets, Warwickshire declared, and just after three o'clock, when Lancashire went in on a dead wicket, play was naturally uneventful, and there was no probability of any conclusion.

There was a full day's cricket at Bath yesterday, but, although there were good bowling performances for both sides, an uninteresting draw resulted. Somerset early saved the follow on, but, apart from MacBryan, who scored 80 out of 103 in an hour and forty minutes, their batting was poor, the last five wickets going down for 55. Tate bowled finely at the start of the innings, and claimed the first six Somerset wickets that fell for 52. White had 19 runs scored off him before taking a wicket, and then, on changing ends, he claimed six for 24 runs. When the Sussex Captain declared he left Somerset with just under two hours, allowing for an extra half hour, to get 198 to win, and they lost three wickets in scoring 67.

After rain had rendered Monday a blank day, there seemed small prospects of a definite result in the match at Gloucester, for an innings aside had not been completed. The weather, which was dull and cold to begin with, became bright and sunny in the afternoon. This change made the pitch exactly to the liking of Parker, who, bowling with even more deadly effect than on Saturday, enabled Gloucestershire to gain a substantial victory by an innings and 109 runs. Keeping one end going during a hour and a half while Essex were batting, he came out with the remarkable figures of eight wickets for 12 runs, so in the course of the match he took seventeen for 56—the best performance of his career. Parker's length was exceptionally accurate, and he made the ball come off the ground at a great pace. Dipper was largely responsible for Gloucester's score. He made no mistake during his stay of three hours and forty minutes, during which he scored 107.

V. W. C. Jupp, the Northamptonshire secretary, had a great match against Glamorgan at Swansea, his remarkable bowling enabling Northamptonshire to win by 106 runs. The Glamorgan bowlers, and Spencer especially, had done so well that Glamorgan were set 171 runs to win with almost a full day in front of them, but the side collapsed in startling fashion before the deadly bowling of Jupp, and he had the remarkable bowling analysis of ten overs and three balls, five maidens, eighteen runs, eight wickets, his record for the match being fifteen for fifty-two.

The weather at Ilkeston again being unfavourable, the match between Derbyshire and Notts was at half-past two o'clock abandoned as a draw.

The best individual performances were:—

BATTING.

Mead (Hampshire v. Worcester)	213
Sandham (Surrey v. Kent)	102
Dipper (Gloucester v. Essex)	107

BOWLING.

Parker (Gloucester v. Essex)	8 for 12
Spencer (Glamorgan v. Northants)	7 for 53
V. W. Jupp (do.)	8 for 18
Root (Hants v. Worcester)	8 for 85
Tate (Somerset v. Sussex)	7 for 75
White (do.)	6 for 43

SURREY V. KENT.

At the Oval. A draw. Score:—

KENT—First Innings.

C. P. Johnstone c Shepherd b Fender	37	G. J. Bryan c Geary b Fender	4
Hardinge l.b.w. b Fender	97	Hubble l.b.w. b Fenley	50
Ashdown c Peach b Fender	32	J. A. Deed not out	10
Woolley c Howell b Fenley	74	Wright not out	15
Collins c Geary b Peach	33	Extras	15
		Total (7 wkts.)	*367

*Innings declared.

SURREY—First Innings.

Hobbs c Hubble b Wright	22	Shepherd c Woolley b Hardinge	30
Sandham not out	102	Jeacocke not out	14
Ducat st Hubble b Marriott	27	Extras	5
		Total (3 wkts.)	200

Bowling.—Kent, First Innings—Geary, 0 for 60; Peach, 1 for 52; Fender, 4 for 100; Shepherd, 0 for 53; Fenley, 2 for 83.

Surrey.—First Innings—Wright, 1 for 34; Marriott, 1 for 77; Woolley, 0 for 23; Freeman, 0 for 27; Hardinge, 1 for 31; Collins, 0 for 3.

NORTHANTS V. GLAMORGAN.

At Swansea. Northants won by 106 runs. Score:—

NORTHANTS.

First Innings.		Second Innings.	
Woolley b Mercer	1	b Ryan	5
W. W. Timms st Sullivan b Mercer	51	c Sullivan b Spencer	62
R. L. Wright c Sullivan b Mercer	0	c Arnott b Spencer	20
V. W. C. Jupp c Tait b Ryan	27	b Spencer	10
Bellamy b Ryan	0	not out	11
Walden l.b.w. b Mercer	6	l.b.w. b Spencer	0
J. E. Timms l.b.w. b Ryan	2	b Spencer	16
J. M. Fitzroy b Ryan	4	b Mercer	14
P. A. Wright b Ryan	17	c Clay b Spencer	0
Murdin b Mercer	3	c Spencer b Ryan	5
Clark not out	0	b Spencer	0
Extras	13	Extras	13
Total	124	Total	154

GLAMORGAN.

First Innings.		Second Innings.	
C. F. Walters b Clark	23	b Jupp	13
A. E. Thomas l.b.w. b P. A. Wright	4	b Jupp	11
J. R. Tait b Jupp	40	b Jupp	0
T. E. Arnott c Fitzroy b Clark	5	b Jupp	0
Bates c Walden b Jupp	0	l.b.w. b Jupp	6
Davies (D.) c P. A. Wright b Jupp	14	b Clark	11
Spencer l.b.w. b Jupp	5	l.b.w. b Jupp	0
J. C. Clay b Jupp	11	c Walden b Clark	10
Mercer b Jupp	0	b Jupp	1
Ryan b Jupp	0	not out	2
Sullivan not out	0	b Jupp	2
Extras	6	Extras	8
Total	108	Total	64

Bowling.—Northants, First Innings—Arnott, 0 for 11; Mercer, 5 for 31; Ryan, 5 for 54; Clay, 0 for 15. Second Innings—Mercer, 1 for 21; Spencer, 7 for 53; Ryan, 2 for 73; Clay, 0 for 14.

Glamorgan.—First Innings—P. Wright, 1 for 12; Jupp, 7 for 34; Clark, 2 for 61. Second Innings—Clark, 2 for 14; P. A. Wright, 0 for 24; Jupp, 8 for 18.

DERBYSHIRE V. NOTTS.

At Ilkeston. Match abandoned as a draw. Score:—

NOTTS—First Innings.

G. Gunn c Morton b Lee	84	Walker not out	21
Whysall c Cadman b Morton	140	Lilley c and b Hutchinson	26
J. Gunn st Elliott b Morton	13	Flint not out	11
A. W. Carr c Jackson b Morton	25	Extras	6
		Total (5 wkts.)	*386

*Innings declared.

DERBYSHIRE—First Innings.

Lee c Lilley b Barratt	4	Jackson not out	4
Bowden not out	18	Extras	2
Townsend l.b.w. b Flint	17	Total (2 wkts.)	45

Bowling.—Notts, First Innings—Horsley, 0 for 76; Cadman, 0 for 53; Shardlow, 0 for 63; Loney, 0 for 55; Morton, 3 for 75; Lee, 1 for 36; Townsend, 0 for 45; Hutchison, 1 for 17.

Derbyshire.—First Innings—Barratt, 1 for 12; Larwood, 0 for 8; Staples, 0 for 19; Flint, 1 for 4.

WORCESTER V. HAMPSHIRE.

At Bournemouth. Match drawn. Score:—

WORCESTERSHIRE

First Innings.		Second Innings.	
M. F. Jewell c Livsey b Newman	43	b Brown	6
Pearson c Livsey b Newman	11	c Newman b Brown	18
Tarbox b Newman	3	l.b.w. b Boyes	4
H. O. Hopkins b Newman	36	c Boyes b Newman	18
Root c Brown b Newman	16	b Boyes	4
M. K. Foster l.b.w. b Brown	26	b Boyes	95
W. M. Hampton b Kennedy	58	b Newman	17
J. Coventry c Livsey b Brown	18	not out	13
Rogers run out	32	c Aird b Newman	4
J. W. Greenstock not out	23	b Boyes	0
C. B. Ponsonby b Kennedy	0	not out	4
Extras	12	Extras	14
Total	277	Total (9 wkts.)	197

HAMPSHIRE—First Innings.

Brown c Hampton b Root	6	Kennedy c Ponsonby b Root	2
Newman b Root	42	Bratton c Greenstock b Root	88
R. Aird c Ponsonby b Root	13	Livsey b Root	4
Mead not out	213	Boyes b Root	33
Bowell l.b.w. b Root	4	Extras	15
Tennyson c Foster b Pearson	16	Total	447
Barrett b Pearson	11		

Bowling.—Worcestershire, First Innings—Kennedy, 2 for 48; Brown, 2 for 48; Newman 6 for 110; Boyes, 0 for 47; Mead, 0 for 12. Second Innings—Brown, 2 for 63; Newman, 3 for 50; Boyes, 4 for 59; Mead, 0 for 12.

Hampshire.—First Innings—Root, 8 for 85; Pearson, 2 for 89; Rogers, 0 for 84; Greenstock, 0 for 34; Jewell, 0 for 45; Tarbox, 0 for 28; Hopkins, 0 for 17.

YORKSHIRE V. MIDDLESEX.

At Leeds. A draw. Score:—

YORKSHIRE—First Innings.

Sutcliffe c Enthoven b Haig	235	Rhodes c Stevens b Haig	19
Leyland c Stevens b Allen	110	Kilner run out	15
Oldroyd b Allen	1	Robinson not out	39
Holmes st Sherwell b Hearne	50	Macaulay not out	36
		Extras	23
		Total (6 wkts.)	*528

*Innings declared.

MIDDLESEX.

First Innings.		Second Innings.	
Stevens b Macaulay	16	not out	66
Dales c and b Macaulay	41	c Sutcliffe b Macaulay	4
Hearne c Holmes b Macaulay	8	l.b.w. b Macaulay	0
Hendren c Holmes b Waddington	25	b Macaulay	0
Bruce b Macaulay	24	c and b Kilner	30
Allen c Waddington b Rhodes	24	not out	43
Enthoven b Waddington	7		
Mann c Leyland b Waddington	0		
Haig b Kilner	23		
Sherwell c Holmes b Rhodes	3		
Durston not out	4		
Extras	8	Extras	6
Total	184	Total (4 wkts.)	149

Bowling.—Yorkshire, First Innings—Haig, 2 for 135; Allen, 2 for 80; Durston, 0 for 80; Stevens, 0 for 102; Hearne, 1 for 73; Enthoven, 0 for 35.

Middlesex.—First Innings—Robinson, 0 for 1; Macaulay, 4 for 76; Kilner, 1 for 38; Waddington, 3 for 52; Rhodes, 2 for 9. Second Innings—Robinson, 0 for 10; Macaulay, 3 for 46; Kilner, 1 for 33; Rhodes, 0 for 21; Waddington, 0 for 12; Sutcliffe, 0 for 7; Leyland, 0 for 8; Holmes, 0 for 2; Lupton, 0 for 4.

WARWICKSHIRE V. LANCS.

At Birmingham. A draw. Score:—

WARWICKSHIRE—First Innings.

Parsons c Barnes b Sibbles	39	Croom l.b.w. b Tyldesley	21
Smith b Tyldesley	27	Santall not out	18
Bates c and b Tyldesley	0	E. P. Hewetson not out	32
Quaife c Iddon b Watson	88	Extras	15
F. S. G. Calthorpe b Sibbles	174	Total (6 wkts.)	*414

*Innings declared.

LANCASHIRE—First Innings.

Makepeace not out	44	Watson not out	44
Hopwood b Calthorpe	0	Extras	10
Iddon c Santall b Calthorpe	26	Total (2 wkts.)	124

Bowling.—Warwickshire, First Innings—Macdonald, 0 for 97; Parkin, 0 for 42; Tyldesley, 3 for 89; Watson, 1 for 55; Sibbles, 2 for 53; Iddon, 0 for 48; Hopwood, 0 for 15.

Lancashire.—First Innings—Calthorpe, 2 for 23; Santall, 0 for 35; Wyatt, 0 for 21; Hewetson, 0 for 6; Quaife, 0 for 13; Howell, 0 for 12; Fox, 0 for 4.

SUSSEX V. SOMERSET.

At Bath. Match drawn. Score:—

SUSSEX.

First Innings.		Second Innings.	
Bowley b Bridges	0	c Ingle b Bridges	22
Parks b Bridges	15	b Hunt	17
L. C. R. Isherwood b Bridges	8	c Bridges b White	2
Cook c Young b Bridges	55	c Johnson b White	25
J. H. Naumann c Ingle b Hunt	10	c Earle b White	7
Cox b White	64	not out	0
A. E. R. Gilligan c Ingle b Young	15	c Bridges b White	5
Tate b Bridges	13	c Ingle b White	11
Wensley b White	45	c Bridges b White	11
Hollingdale b White	2		
Cornford not out	3		
Extras	15	Extras	6
Total	248	Total (8 wkts.)	*107

*Innings declared.

SOMERSET.

First Innings.		Second Innings.	
J. C. M'Bryan c Cox b Tate	80	st Cornford b Bowley	39
Young c Cox b Tate	8	b Tate	3
T. E. Francis b Tate	0	c Cornford b Bowley	12
J. C. White c Bowley b Tate	0		
P. R. Johnson b Tate	5	not out	8
G. E. Northway c Bowley b Cox	14		
Earle c Bowley b Tate	11		
Ingle c Gilligan b Cox	5	not out	5
Hunt run out	16		
Luckes b Tate	0		
Bridges not out	12		
Extras	7		
Total	158	Total (3 wkts.)	67

Bowling.—Sussex, First Innings—Bridges, 5 for 89; Hunt, 1 for 32; White, 3 for 57; Earle, 0 for 25; Young, 1 for 20. Second Innings—Bridges, 1 for 32; Hunt, 1 for 26; White, 6 for 43.

Somerset.—First Innings—Tate, 7 for 75; Parks, 0 for 9; Cox, 2 for 44; Bowley, 0 for 23. Second Innings—Tate, 1 for 13; Cox, 0 for 10; Bowley, 2 for 24; Naumann, 0 for 15; Isherwood, 0 for 5.

ESSEX V. GLOUCESTERSHIRE.

At Gloucester, the home side winning by an innings and 109 runs. Score:—

ESSEX.

First Innings.		Second Innings.	
L. C. Eastman c Robinson b Parker	16	c Hammond b Parker	11
Freeman c Hammond b Parker	18	l.b.w. b Parker	2
O'Connor b Parker	18	b Parker	21
Russell run out	0	c Hammond b Parker	0
P. Perrin c Hammond b Parker	2	c Hammond b Parker	2
C. T. Ashton l.b.w. b Parker	0	b Parker	0
Cutmore l.b.w. b Parker	14	b Dennett	0
R. C. Joy st Smith b Parker	4	b Dennett	17
H. M. Morris not out	21	c Hammond b Parker	5
Hipkin c Dennett b Parker	9	b Parker	2
Nichols b Parker	11	not out	0
Extras	2	Extras	3
Total	115	Total	63

GLOUCESTERSHIRE—First Innings.

D. C. Robinson c Russell b Hipkin	22	Bloodworth not out	35
Dipper b Russell	107	Melsome c Joy b Hipkin	25
Smith c O'Connor b Eastman	18	Wedel not out	5
Sinfield c Morris b Eastman	23	Extras	12
Hammond st Freeman b Eastman	40	Total (6 wkts.)	*287

*Innings declared.

Bowling.—Essex, First Innings—Parker, 9 for 44; Dennett, 0 for 58; Wedel, 0 for 11. Second Innings—Parker, 8 for 12; Dennett, 2 for 48.

Gloucestershire.—First Innings—Nichols, 0 for 26; Eastman, 3 for 77; Hipkin, 2 for 66; O'Connor, 0 for 27; Ashton, 0 for 43; Russell, 1 for 32; Joy, 0 for 2.

TO-DAY'S FIXTURES.

Clontarf v. R. and S.P.U. Castle avenue, 4 p.m.
Phœnix v. Mr. Stanley's XI. Phœnix Park.

Railway Union.—C. Rankin, L. Bookman, W. J. Woakes, E. Hool, V. Sully, W. Blackwell, E. J. Woodrow, F. Kelly, G. Erskine, J. Hand, R. A. Hart, F. Coghlan.

CHESS.

BRESLAU TOURNAMENT.

BRESLAU, July 28.

In the eighth round of the Chess tournament, Becker beat Bluemich, Bogoljuboff beat Nimzowitsch, and Gottschall beat Moritz. The game between Rubinstein and Gruenfeld was drawn; that between Wagner and Reti was adjourned, as was that between Tarrasch and Saemisch, the advantage lying with Tarrasch. The adjourned game between Tarrasch and Saemisch has ended in a draw. The score now stands:—Bogoljuboff, 6½; Nimzowitsch, 5½; Wagner, 5; Becker, 4½; Rubinstein, 4½; Gruenfeld, 4; Reti, 4; Gottschall, 4; Saemisch, 3; Bluemich, 2½; Tarrasch, 2½; Moritz, 0.

GOLF.

PROFESSIONAL TOURNAMENT AT CORK.

We understand that the proprietors of the *Examiner* (Cork) have signified their intention to put up a prize of £50 for a competition, open to all Irish professional golfers, to be played at the Little Island Course, Cork, in September. The conditions of the competition have not been definitely decided on, but it will likely take the form of a qualifying round, eight qualifiers to play off by match play for the prize money.

ENGLISH P.G.A. AND OPEN CHAMPIONSHIP.

It transpires that the English Professional Golfers' Association are not favourably disposed towards the arrangement, whereby the qualifying competition for the Open Championship is succeeded by the competition proper, over 72 holes, on another course, over which they have not, they say, sufficient opportunity for practice before the final test.

The professionals, it is stated, intend to put forward the suggestion to the Championship Committee that it would save time and expense and meet with the approval of their members to have a qualifying test of 36 holes, the players qualified to play off over another 36 holes.

£1,000 TOURNAMENT.

An interesting announcement regarding a £1,000 golf tournament for Dublin appears on Page 7.

THE "WORLD'S CHAMPIONSHIP."

J. Barnes and W. Macfarlane, holders of the British and American Open Championships, respectively, have agreed to play a series of thirty-six holes matches for the "World's Championship" towards the end of next month.

ISLAND (MALAHIDE).—Monthly Medal, Class 2—Miss B. Moore (28), 93.

GRANGE (Ladies' Branch).—To-morrow—Strokes competition for prize presented by Messrs. Elvery; draws 11.30, 2.30 and 6 o'clock.

KNIGHTS OF THE ROAD G.S.—Competition for captain's prize at Castle links on Friday next. First draw 10.30, last 12 o'clock. Club's Annual Cup—First draw 2.30, last 4 o'clock. Week-end vouchers available on Thursday.

SKERRIES.—Stokes Cup.—J. R. Hughes (20), 66; J. Dowling (21), 67; H. Baker (15), 71; A. Gorman (25), 72; W. J. Derham (13), 73; J. F. Owens (13), 74; P. J. Owens (14), 76. Members will please note alteration in fixture card:—August 8—Medal; August 15—Open stroke competition; August 22—Open fourball.

CILLDARA.—Competition for prizes presented by Mrs. Coady (Capt.)—Final—Miss Bratton (14) beat Miss Dunney (28)—3 and 2. 2—Miss N. Doyle (12) 41.

RAILWAY AND STEAM PACKET G.S.—The competitions arranged for Greenore were held on Saturday last. In the 18-hole stroke competition in the morning the following were the best cards returned:—T. E. Murray (16) 68, J. O'Brien (17) 78, R. K. Taylor (14) 79. In the afternoon a sweepstakes foursome competition against bogey was held, when the best results were:—C. F. Hornsby and A. W. Whieldon, and R. K. Taylor and J. Gault tied—2 down. Prizes divided.

DELGANY.—Bellevue Cup—Final Round—J. C. Eason (15) beat Lieutenant-Colonel A. W. Clarke (15)—2 and 1.

TRAMORE GOLF CLUB
OPEN MEETING
11th to 19th SEPTEMBER.
—(Advt.)

YACHTING.

NORTH SHANNON YACHT CLUB REGATTA.

This week it is the turn of Lough Ree, where two regatta fixtures will be held—viz., that of the M.Y.C. of I. to begin with, and then that of the Lough Ree Y.C. to fill up the remaining days of the week. At the close of the latter regatta there will be a week's interval to permit owners and crews to come up to Dublin for Horse Show Week. The Lough Derg Y.C. regatta will follow, from August 11th to 14th inclusive, and this concludes the short regatta season on the Shannon.

But if the season be short the clubs are able to infuse a wonderful energy and sport into their regatta days. The fixture of the North Shannon Y.C. on Lough Bofin affords a case in point. There was a remarkable gathering of yachts and boats, sail and power, from all parts of the Shannon at Roosky last week. Four of the Kingstown water wags were included in the fleet; by the way, the M.Y.C. of I. fleet of motor boats, which towed them down by the Royal Canal, did not halt at Roosky, but went straight from Clonlara to Athlone. The regatta lasted four days, two of which were on the windy and damp side, but in all something like 19 races were carried through, Mr. T. W. Delany, Vice-Commodore, being the officer of the day, with Mr. H. B. Newland, official timekeeper.

Three matches were sailed off on the opening day (Tuesday, 21st), beginning with a race for the Antique Cup for the Shannon one-design class. Major E. Waller's S.47 won. An open handicap for all yachts which are rated was won by Major-General Koe's Syringa, Mr. Murtagh's Truant (an 8-metre yacht) being second, and Mr. A. G. Waller's Dorothy third. Major A. W. Waller won the first tie for the Annesley Challenge Cup for out-board motor boats.

Five events were decided on the second day. The match for the Derrycarne Challenge Cup was won by Mr. L. Jackson's S.42 on handicap, Mr. W. Levinge taking second, and Major E. H. Waller third prize. Truant won the Visitors' Challenge Cup (handicap), Mr. Waller's Dorothy taking second, and Calista third prize. Phyllis scored in the Water Wags race, with Amyl second; Mr. L. Lyster's S.32 won the Delany Challenge Cup (handicap), and Major A. G. Waller the second tie for the Annesley Challenge Cup.

Not so much was done on the third day. Owing to a capsize in the first race the event—a handicap for open centre-board boats—was postponed until the evening, when S.45, Mr. J. Hogan, won on handicap, Major O. Waller's boat, which was first home, taking second, and Major E. H. Waller's S.47 third prize. In the meantime the North Shannon Challenge Cup (an open handicap for all craft) was won by Major O. Waller's boat; while in a race for Water Wags Phyllis scored again, Amyl being second.

Leeway was made up, however, on the fourth and concluding day (Friday last), which began with a pair hands' race (handicap) for the Shannon O.D. class. J. Courtney won it on handicap with S.35, T. Donnellan taking second, and W. Collins third prize. Next came a ladies' race (ladies to steer), the Ladies' Cup being carried off by Mrs. A. G. Waller in Dorothy, Mrs. Webb taking second with Marliet. Then followed the Wags race, which Phyllis won for the third tie, and with it the cup. Pansy was second on this occasion. Dorothy scored for the second time that afternoon in the next race—a handicap for rated yachts—Truant taking second and Marliet third prize. The Shannon O.D. class match (handicap) was won by S.32 again, with S.35 taking second prize. The third tie for the Annesley Cup followed, and was won by Mr. L. Hogan, Major A. G. Waller being second. The concluding event—a handicap for the Motor Boat Challenge Cup—was won by Norah (Mr. J. Healy), with La Vogue (Dr. V. S. Delany) second, and Ruby (Mr. T. J. Hogan) third.

INTERNATIONAL CHALLENGE CUP.

The first heat for this trophy was sailed off yesterday at Ryde. A fresh westerly breeze prevailed. The trophy was presented to the Royal Thames Yacht Club by the club's Vice-Commodore, Lord Queenborough, to be competed for by yachts of the eight metre international class, the cup to be retained for one year by the first yacht to win three races in the competition. The conditions require that the competitors be manned by amateur crews. The first race proved somewhat of a fiasco. The Italian yacht made a mistake on the course, and then had the misfortune to run aground, which entirely put her out of the race; while the English representative lost her mast near the end of the second round. All three yachts were steered by their owners, and the course was about 22 sea miles. The start was at 11.40.

The entries were as follows:—

Italy—Cheta, designed by her owner, Signor Francesco Giovanelli, Royal Italian Yacht Club.

France—Lailee IV., designed by Mons. F. Arbaud, owned by Madam L. Heriot, Yacht Club de France.

England—Emily, designed by Fife, owned by Sir Ernest Roney, Royal Thames Yacht Club.

All three yachts came to the line with reduced canvas. They made a fairly good start, Cheta being first away, followed by the French boat, with Emily last. The wind gave them a beat to the first mark, where Cheta had increased her advantage gained at the start, and was about one minute ahead of the Frenchman, who was leading Emily by half a minute. The wind allowed them to carry spinnakers to port for a run to the west measured mile buoy. Here the order remained the same. A reach took them to the spoil buoy. There the Italian mistook the course and rounded the wrong mark. The wind was ahead to the line, and Cheta, standing in too close, went aground on Ryde sands, which necessitated her retirement. The end of the first round was timed as follows:—

	H.	M.	S.
Lailee IV.	1	5	12
Emily	1	6	0

Towards the end of the next round, when beating in to the line, the English boat carried away her mast. This left the French competitor to finish alone. The second round was timed:—Lailee IV., 2 hrs. 22 mins. 20 secs. She eventually finished at 3 hrs. 37 mins. 15 secs., thus securing the first win. It is hoped to sail the next race to-day.

DERRY ASSIZES.

CHARGES OF FRAUD AND FALSE PRETENCES.

At the Derry Assizes yesterday, John Dugan, who described himself as an ex-rate collector in Drogheda, pleaded not guilty to charges of fraudulently obtaining £50 from the Belfast Bank, and £100 from the Bank of Ireland in Derry, in last July. None of the bank witnesses could positively identify the prisoner. He stated that he was in Drogheda when the money was obtained from the banks.

The jury disagreed, and the case was adjourned to next Assizes, bail being fixed.

Thomas Thompson, labourer, was charged with obtaining unemployment benefit in Derry by means of false pretences. It was alleged that in his statement of claim he said that he lived in Derry, whereas he resided in Donegal. He was insured in Northern Ireland, and was entitled to benefit.

By Lord Justice Moore's direction the accused was acquitted.

The subscriptions to the Commonwealth Conversion Loan, already total over nine million pounds. The response is regarded as most gratifying (says Reuter's Melbourne Correspondent.)

MINORITY'S PLACE.

OPPORTUNITIES TO WORK FOR COUNTRY.

SHORTAGE OF TEACHERS

Addressing the Leighlin Diocesan Synod, which met at Carlow yesterday, the Right Rev. J. G. F. Day, Bishop of Ossory, Ferns, and Leighlin, said that it was no longer the case that the religious minority was the political minority in Ireland.

In the new political conditions men were freer than ever before to dedicate themselves to the service of the country. What was wanted on the part of all sections of the community was solid, hard, constructive work.

The Bishop referred to the shortage of primary school teachers, and appealed to parents to impress upon their children the advantages of the profession. Dr. Day spoke also of the scarcity of candidates for the ministry.

A HAPPY CHANGE.

Dealing with the state of the country, the bishop said that they had reason for thankfulness and hope. During the last twelve months the sense of security and stability had greatly increased, order prevailed all over the land, the law was firmly and impartially administered, the kindliest relations existed between the various sections of the population, and it really seemed as if the country were entering upon a new period of prosperity and happiness.

What position would their Church people occupy in the new Ireland? That was the question which many were asking with no little interest. Was there a place for them in the new Ireland? Would opportunities be given them to serve their country? Would their young men be able to find careers in their native land, or must they look abroad for work? Those questions had already been answered by the Archbishop of Dublin in one pregnant sentence—"Our Church will have the position she is worth; that and no more, but no less."

Their position in the country would depend on the moral and intellectual qualities of their people, upon their energy, their ability and their character.

"OLD TIMES ARE CHANGED."

Things were changing very rapidly in Ireland. In the past the religious minority had been roughly synonymous with the political minority, but that was the case no longer, and in the new political conditions men of all creeds would be freer than ever before to dedicate themselves to the service of their country.

What was wanted on the part of all sections of the community was solid, hard, constructive work. He was afraid that many people in Ireland were fonder of criticising the work of other people than of working hard themselves. It was a rather bad habit that they had got into—it was not confined to any one section of the community—and it did a great deal of harm. Of course criticism had its place in the life of the country, but it should be intelligent and helpful. It should be the criticism of those who were doing their very best to serve the country themselves. The other kind of criticism did harm; it created an atmosphere of distrust and pessimism and it hindered the prosperity of the country.

The members of their Church had won for themselves a good reputation in the past, in the professional, commercial and agricultural life of the country by their enterprise and ability; and he was thankful to say that their people were beginning to take a more active part in the public life of the country. Three members of that Synod had recently been elected members of the Carlow County Council—(applause)—and in other counties men of the same type and point of view had been elected. That was all to the good, and he was quite certain that the ability and character of such men as those would prove of the greatest value in the work of the County Councils. (Hear, hear.)

SHORTAGE OF TEACHERS.

Referring to the question of education, the Bishop said that at the present time there was a very serious shortage of teachers in Protestant schools. The pay of a national school teacher was very good, the work varied and extremely interesting. The number of students in the Church of Ireland Training College had been most seriously reduced, and there were schools in that diocese the managers of which had found it quite impossible to get Protestant teachers.

The situation was a grave one, and he appealed to the clergy to bring the matter before the boys and girls of their congregations, and to impress on them the importance of the work and the great opportunity of teaching offered of noble service for God and their country. For those who could not afford to pay the expenses of training, help was available from diocesan and other sources.

There was another—even more urgent—important service which he appealed to the young men to consider. There was a great shortage in the number of candidates for the ministry. The shortage of candidates was being felt in almost every Church throughout the British Isles. The seriousness of the situation was shown by the fact that the rector of one of the most important parishes of that diocese had been trying for some months to get a curate, and had had no response whatever to his efforts.

He asked the clergy and laity to bring this matter before their young people. A Church could not exist without clergy. The welfare of the Church absolutely depended on a supply of earnest, devoted, well-trained young men. The supply never failed in the past. Let them do their best to see that it would not fail in the future.

DIOCESAN FINANCE.

Dealing with the report of the Diocesan Council, Dr. Day said that the funds were in a satisfactory state, and the assessments of the various parishes had almost been fully paid up. That revealed a condition of affairs for which they had reason to be devoutly thankful. The last few years had been very lean years for all who lived in Ireland. The uncertainty and instability caused by political disturbances, the general depression of trade, the poor price of cattle and pigs, two consecutive bad harvests—all those things had hit the farmers very hard. Yet, in spite of heavy losses and hard times, their people had denied themselves and had stood by their Church and paid up their assessments in full, and in practically none of their parishes was there any debt.

Might they not take courage and face the future in hope when such a loyal and generous spirit animated their people.

STANDARD RENT.

APPLICATION BY TENANT OF A FLAT.

(BEFORE ASSISTANT JUDGE PIGOT.)

The hearing concluded of an application under the Increase of Rent Act made by Mrs. Kathleen O'Sullivan, tenant of a flat at No. 112 Pembroke road, Dublin, to have determined the standard rent of four rooms, kitchenette and bathroom on the drawingroom floor of the house, of which Mrs. Margaret Cullen is the owner. It appeared that Mrs. O'Sullivan held the flat at a yearly rent of £92, payable quarterly, and that the total rent which the respondent received from all the flats in the house was £356 a year.

The respondent stated that she took the house on lease originally at £90 per annum, and subsequently at £110, with taxes. She bought the house for £1,000, and, having sold the furniture, spent about £800 in reconstructing the premises and converting them into self-contained flats.

Judge Pigot, giving his decision, said that there was no doubt that this reconstruction took place after 2nd April, 1919, and, therefore, the sole question was whether the reconstruction was by way of conversion into two or more separate and self-contained flats. There was no doubt that the top flat was separate from the rest of the house and was entirely self-contained. On the authorities cited it seemed that there were two or more separate and self-contained flats in this house, and it was, therefore, excluded from the Act. Consequently he could not make the apportionment sought. The application was, therefore, refused.

Mr. Hector Hughes (instructed by Messrs. James O'Connor and Co.) appeared for the applicant; and Mr. J. A. Costello, K.C., and Mr. L. O'Doherty (instructed by Mr. F. Lynch) for the respondent.

The Post Office is the most wonderful business organisation ever yet constructed in this world.—Mr. Vernon Hartshorn, M.P.

YESTERDAY'S LAW REPORTS.

DEATH OF A RACEHORSE.

OWNER'S APPEAL.

(BEFORE THE CHIEF JUSTICE, MR. JUSTICE FITZGIBBON AND MR. JUSTICE MURNAGHAN.)

Arguments were resumed in the appeal brought by the plaintiff in the case of J. Fox, farmer and racehorse owner, of Hackballscross, Dundalk, against the London, Midland and Scottish Railway Company from the entire judgment and order of Mr. Justice Sullivan at the trial before him and a special jury.

The action was brought by the plaintiff to recover £1,000 damages for alleged negligence on the part of the defendant company in the carriage of the plaintiff's thoroughbred racehorse, Castlering, and for breach of contract to convey the horse safely between Wolverhampton and Dundalk in 1924 via Holyhead and Greenore.

It appeared that the animal, which had been in training in England, sustained a fracture of a fetlock in course of transit and had to be destroyed. The defence was a general traverse of the cause of action and a plea that the horse was carried under a special contract providing that the defendants should not be liable in any case beyond £50. The jury found for the defendants on all the issues except the question of negligence, on which they found for the plaintiff, and judgment was entered for the defendants, with costs.

Mr. Battersby, K.C.; Mr. Joseph O'Connor, K.C., and Mr. Campbell (instructed by Messrs. O'Hare and O'Hagan) appeared for the plaintiff; and Mr. Phelps, K.C.; Mr. J. M. Fitzgerald, K.C., and Mr. Walker (instructed by Messrs. Fred. Sutton and Co.) for the defendants.

The arguments had not concluded when the Court adjourned till this morning.

WOLFHILL COLLIERIES.

DISPOSAL OF THE PROPERTY.

(BEFORE MR. JUSTICE JOHNSTON.)

In the case of the National Land Bank, Ltd., v. the Wolfhill Collieries, Ltd., Mr. James Henry (instructed by Messrs. James O'Connor and Co.), on behalf of the plaintiffs, applied for an order for directions as to whether the mining leases of the defendant company should be surrendered; as to whether the Receiver should immediately sell by public auction or otherwise the defendant company's house and premises known as Modubeagh House; and as to how the overhead plant and machinery should be disposed of.

Counsel said that the Wolfhill Collieries were almost a national institution, and the National Land Bank, in order to keep them going, advanced the company £50,000. Unfortunately, there was little likelihood of even a fraction of that amount being recovered. The mines were all flooded now, and an expert's opinion was that they could not be de-watered at any cost within the reach of the parties. The result was that all the plant and machinery in the mines had been practically lost. The Board of Works was anxious to acquire the house for a Civic Guards barrack, and had offered £500 for it. The Receiver said that if the Board of Works did not buy the house there was nobody in the district capable of buying it.

Mr. Justice Johnston gave liberty to negotiate for the surrender of the mining leases, the matter later to be brought before the Court. He also gave liberty to sell by public auction, or otherwise, the house and premises, subject to confirmation by the Court, the purchase money to be brought into Court, and leave to sell the overhead machinery, subject to the rights, if any, of the lessors.

BEQUEST TO LIFEBOAT INSTITUTION.

AMENDING A SCHEME.

Mr. Garrett Walker, K.C., with whom was Mr. Maurice Walker (instructed by Messrs. Hayes and Son), applied on behalf of the Royal National Lifeboat Institution for an order that the scheme sanctioned by the Court for the management of the fund representing the legacy of £2,000, bequeathed to the Institution by the will of Emily Smart, deceased, late of 8 Cullenswood avenue, Ranelagh, might be amended so as to give the Institution liberty to apply the legacy towards the costs of the motor lifeboat recently built by the Institution for the station at Dunmore East, County Waterford, and to associate the legacy with moneys derived from some other benefactor or benefactors to the Institution, or with other funds of the Institution, and to associate the name or names of such benefactor or benefactors with that of the testatrix in naming such lifeboat.

Counsel moved on the affidavit of Major Satterthwaite, Deputy Secretary of the Institution, from which it appeared that the testatrix, by a codicil of her will, directed that £2,000 should be paid to the proper officer of the Royal National Lifeboat Institution, to be applied in founding and establishing a lifeboat and house, and necessary outgoings for the establishment and maintenance of same, on the East coast of Ireland, as near to Drogheda as there should be occasion for one, and to be called the "Emily Smart." The fund now representing the legacy would not be sufficient to carry out in full the intention of the testatrix, and it was unlikely that a new lifeboat would be required on the East coast nearer to Drogheda than Dunmore for some time.

Counsel said that the sum in Court was £5,380 19s. 1d., new Consols, and his application would be carrying out the intention of the testatrix *cy pres*.

Mr. Justice Johnston said that he would make an order to pay the money to the proper officer of the Royal National Lifeboat Institution, and declaring that the fund might be devoted towards the establishment of the lifeboat at Dunmore East.

KILKENNY AGRICULTURAL SOCIETY.

ORDER FOR ACCOUNT.

In the case of the Kilkenny Agricultural Society v. Walsh, Mr. Bacon (instructed by Mr. Hannigan) applied on behalf of the plaintiffs for an order for an account against the defendant, Thomas Walsh, who had been secretary of the Society.

Counsel said that the writ was issued against Thomas Walsh and John E. Walsh, who had been secretary and acting secretary, respectively, of the Society, but the plaintiffs were seeking the order only against the first-named defendant. No account had been furnished for the last six years, and the Registrar of the Industrial Societies had threatened to strike the Society off the list of registered Societies if the accounts were not furnished.

There was no appearance on behalf of the defendants.

Mr. Justice Johnston made the order, directing an inquiry as to accounts, against the defendant, Thomas Walsh, and reserved the question of costs for further consideration.

A £32,000 WILL.

EDUCATIONAL SCHEMES IN DONEGAL.

(BEFORE MR. JUSTICE MEREDITH.)

In the case of the Most Rev. Dr. O'Donnell, Roman Catholic Archbishop of Armagh, and Mr. Peter McDevitt, of the Glenties, executors and trustees, against the Attorney-General, the four educational schemes for the carrying out of which the residue of the estate of the late Charles McDevitt, of the Glenties, Co. Donegal, amounting to £32,000, was to be devoted, came before the Court for final approval and directions in connection with the administration of the deceased benefactor's estate.

The first scheme was for the establishment at the Glenties of an institute, to be called the Hugh McDevitt Institute, for the purpose of industrial and technical training; the second for a maritime institute at Killybegs for the training of boys in fishing, seamanship and allied subjects; the third for scholarships tenable by students from the parishes of the Upper and Lower Rosses, for the promotion of industrial and technical education in these districts; and the fourth for similar scholarships for pupils from the parish of Kilbarron, including the town of Ballyshannon.

Mr. McCann, K.C., for the trustees, pointed out, with regard to the establishment of the maritime institute at Killybegs, that Mr. James Dunleavy, whose name had been mentioned as one of the trustees, had declined to act, and asked his lordship to allow the other trustees at their first meeting to co-opt another lay trustee in his place.

Mr. Justice Meredith granted the permission sought and made an order giving his final approval to the schemes, with directions as to the transfer of funds and premises, etc.

Mr. Bewley, for the Attorney-General, assented.

SALE OF DONEGAL PREMISES.

£2,500 FOR A PUBLIC-HOUSE.

(BEFORE MR. JUSTICE MEREDITH.)

In the matter of the estate of the late Patrick John Bradley, deceased—Boyce v. McCrudden—Mr. E. J. Kelly (instructed by Mr. Francis Gallagher) applied on behalf of the plaintiff for an order accepting the offer of Mr. Michael Flood, the tenant in occupation, to purchase for £2,500 the licensed house and premises situated in the Diamond, in the town of Donegal, held under lease for 999 years from November, 1797, subject to the yearly rent of £4 2s., and 1s. in the £ receiver's fees.

The premises had been let to Mr. Flood under a lease for 31 years from 1st May, 1901, at a rent of £55 a year, which had been voluntarily reduced some years ago to £55. The reserved price of the premises was £2,600, but there was no prospect of getting more than £2,500, which the auctioneer (Mr. John Sweeney) and the solicitor (Mr. Gallagher) considered a good price.

Mr. Justice Meredith made the order sought.

CO-OPERATIVE CLOTHING SOCIETY.

CHIEF CLERK OF COURT COMPLIMENTED.

(BEFORE MR. JUSTICE MEREDITH.)

In the matter of the Irish Co-operative Clothing Society (now in liquidation), which carried on business in Middle Abbey street, Dublin,

Mr. H. Wilson, K.C. (instructed by Messrs. Dobbyn and McCoy), applied on behalf of the official liquidator (Mr. Telford) for liberty to make certain preferential payments out of the funds in hand, which, at the rate of 2s. 6d. in the £, would absorb about £3,000. He asked his lordship to sanction those payments, and declare the liquidator entitled to his costs. He said that he had been asked to mention to his lordship that the Chief Clerk had done wonderful work in this winding-up matter, which was of an extensive and complicated nature.

Mr. W. G. Shannon (instructed by Messrs. Larkin and Co.), who appeared for a number of creditors, asked his lordship to allow them their costs in respect of the holding of certain meetings which had been held with the view of arranging for the reconstitution of the society, a matter which had fallen through.

Mr. Justice Meredith granted Mr. Wilson's application, and refused Mr. Shannon's application.

During a violent storm at Le Touquet a camp of English Boy Scouts from London was completely wrecked. All the camp equipment of the Scouts was carried away.

Get all that a "Six" can give!

SIX CYLINDER superiority is borne out to-day not only by engineering knowledge but by proved road performance. In the Buick celebrated valve-in-head engine, six-cylinder balanced construction produces sweet, even, powerful running that no "four" can possibly achieve.

Buick's six cylinders give a fine degree of flexibility and a lightning acceleration. Gear changing is reduced to a minimum. Traffic holds no terrors. On the open stretch or the steepest hill, a steady flow of power is in hand at any speed from two to more than sixty miles an hour in top gear. Appreciate the surprising superiority of Buick "six-cylinder" performance. Your dealer will give you a trial run without obligation.

20 H.P. TOURER
£445

This price does not include carriage. Lincoln & Nolan Ltd., of 57 & 58 Lower Baggot Street, Dublin, our Buick Distributor for the Irish Free State, will be pleased to give you prices of other models and provide a demonstration run.

Buick authorised dealers serve you best.

GENERAL MOTORS, LIMITED,
Edgware Road, The Hyde, London, N.W. 9.

VALVE-IN-HEAD Buick MOTOR CARS

Stand by the CAPSTAN

A pipe of Wills's "Capstan" Medium Navy Cut Tobacco gives a long-lasting, pleasureful smoke which is cool and sweet to the very end.

WILLS'S
CAPSTAN
MEDIUM
NAVY CUT
TOBACCO
In 1 oz. tins 1/-. In 2 oz. Air-tight tins 2/-
C.M. 38

It waves as it grows

Lavona Hair Tonic is the wonderful liquid hair beautifier which sets about the task where most troubles start—at the roots. Lavona cleanses the scalp cells of all impurities and leaves the hair free to grow strong and beautiful, fed by the health giving ingredients which nourish and give back to the hair its natural colour. Not only does it do this but Lavona brings out the natural waviness and makes the hair a gleaming mass of soft clustering curls which are a perfect joy to look upon. You can have a most enviable head of luxuriant hair in a very short time, at very little expense and with very little trouble by using Lavona Hair Tonic. There's a free gift of a Lavona Shampoo in every package.

Lavona Hair Tonic & Shampoo

MONEY BACK IF NOT SATISFIED

Sold by all chemists at 2/11 and 4/3. Get a package to-day and prove to yourself what Lavona does for the hair. If you are not absolutely satisfied, send in the guarantee and we will refund your money in full.

PUBLIC AMUSEMENTS.

GAIETY THEATRE.
TO-NIGHT AT 7.45. MATINEE SATURDAY 2.30.
GERALD MIRRIELEES (by arrangement with Tom Walls and Leslie Henson) presents
The Brilliant Comedy in Three Acts,
THE RISING GENERATION.

GAIETY THEATRE.
MONDAY NEXT, AUG. 3rd, HORSE SHOW WEEK.
SPECIAL ATTRACTION. PERSONAL VISIT OF
SEYMOUR HICKS and ELLALINE TERRISS
In the Great Comedy Success
THE MAN IN DRESS CLOTHES.
From the Garrick Theatre, London.
Dress Circle, 7/6 (including tax); Parterre, 4/9 (do.)
NOW BOOKING. BOX OFFICE AT THEATRE.

OLYMPIA THEATRE
(LATE EMPIRE).
TWICE NIGHTLY .... 7 and 9.
A CABARET SHOW,
"THE JOG-TROT,"
With Gorgeous Dresses and Cabaret Creations;
THE DAN THOMAS QUARTETTE,
Britain's Best Vocalists;
DORIS DREWERY;
FRANK BASS.
Box Office—11-4. 'Phone 3208.

METROPOLE.
ANNA Q. NILSSON
LEWIS STONE, MARY ASTOR,
IN
"THE GOOD BAD GIRL."
A Story of the Cinema Studios.
DAILY at 2.45, 4.55, 7.5, and 9.15 p.m.

METROPOLE RESTAURANT.
OPEN 11.30 to 10 p.m.
LUNCHEONS, DINNERS & TEAS.
A FIRST-CLASS SERVICE AT POPULAR PRICES.
Fully Licensed. Orchestral Music.

THE GRAFTON.
DOUGLAS MacLEAN IN
"NEVER SAY DIE."
H.R.H. PRINCE OF WALES'S TOUR.

DUBLIN HORSE SHOW.
AUGUST 4, 5, 6, 7.

SHOW ENTRIES TOTAL 916.

In addition, 835 Yearlings, Horses in training, and Brood Mares will be sold by auction in the Bloodstock Sales Paddock.
Judging of all Sections will commence at 9 a.m. on August 4th.
Great Display of Hunters, Thoroughbreds, Young Horses, Cobs, Ponies and Harness.
Great Horse Jumping Championship Competitions daily.

The Royal Horticultural Society of Ireland's Summer Show in Sandymount Hall.
Irish Art Industries Exhibition in Main Hall Annexe.
The Garda Siochana Band in Grand Stand Enclosure; Miss Weiner's String Band in Main Hall.

Official Motor Garage.—10/- for period if booked not later than August 1st. Members of Society and Royal Irish Automobile Club half-price.
These Garage Tickets entitle holder to enter and leave Garage at all times whenever desired during each day.
Tickets obtainable at Ballsbridge or Royal Irish Automobile Club.

First-Class Luncheons in Balcony Hall and Lower Diningroom; also Grand Stand Afternoon Teas by Mr. J. E. Mills.
Other Luncheon Rooms, etc., by Mrs. Lawlor.

Full Season Tickets admitting everywhere if purchased before Monday, August 3rd—20/- each (after that date, 25/-).

Detailed Programme—9 a.m. to 6 p.m. daily—can be had on application, also Season Tickets purchased, at Society's Offices, Ballsbridge.
EDWARD BOHANE, Director.
Ballsbridge, Dublin.

CHURCH OF IRELAND, ACHILL PARISH.
A SALE OF WORK,
UNDER THE PATRONAGE OF THE MARCHIONESS OF SLIGO.
Will (D.V.) be held on THURSDAY and FRIDAY, AUGUST 20th and 21st, at DUGORT, ACHILL ISLAND, for the Repairs of the Church.
GIFTS in Money or kind will be gratefully received by Mrs Pike, Glendarary, Achill Sound; Mrs. Stoney, Rosturk Castle, Westport; Mrs. G. C. Dobbs, Winton Lodge, Monkstown, Co. Dublin; Mrs. Boland, The Rectory, Achill Sound.
We feel sure there are a great many who have spent pleasant holidays in Achill, and worshipped in St. Thomas's Church, Dugort, who will be glad to help in doing the necessary repairs.

IMPERIAL BALLROOM
(CLERYS RESTAURANT).
Clerys Ballroom extended to nearly three times its original size. Easy accommodation for OVER 600 people on the one floor. Large and Luxurious Lounges on the same floor as Ballroom.

GRAND OPENING CINDERELLA DANCE (Under the Direction of Mr. and Mrs T. Leggett-Byrne), Saturday, August 1st, 1925, 8 to 12. Adelaide Orpheus Band. Five Shillings. Evening Dress.

HORSE SHOW WEEK. CINDERELLA DANCES at 8 p.m. (Under the Direction of Mr. and Mrs. T. Leggett-Byrne), Monday, Tuesday, Thursday and Saturday. Adelaide Orpheus Band. Dance 5/-. Dance and Dinner 10/-. Orchestra during Dinner.

Clerys New Ballroom is already Booked for the following Balls:—

GRAND OPENING BALL In aid of Mercer's Hospital, Dublin, and the Drogheda Cottage Hospital, Wednesday, August 5th, 1925 (Under the patronage of His Excellency The Governor-General). Champagne Supper. Adelaide Melody Band. Tickets 35/- (after August 1st 30/-).

Also GRAND SUBSCRIPTION BALL In aid of the Jubilee Nurses' Fund, On Friday, August 7th, 1925 (Under the patronage of His Excellency The Governor-General). Tickets 21/-. Adelaide Melody Band.

CLERY AND CO., LTD.,
O'CONNELL STREET, DUBLIN.

CONTRACTS.

COUNTY BOROUGH OF CORK.
TENDERS FOR ASPHALTING.
The Commissioner for the County Borough invites tenders for the surfacing of the following thoroughfares:—
(a) Leitrim street.—In two course sheets asphalt for some 2,700 square yards with a guarantee for ten years maintenance of same.
(b) Western road.—In single course asphalt macadam 3" thick for a like area with a guarantee for five years' maintenance.
Tenders may be submitted for either or both of these works.
The maximum rate of wages which can be paid to labourers employed on these works is 50/- per week, and preference must be given by Contractors to demobilised men of the National Army.
Lists of such names can be obtained from the Local Office of the Ministry of Industry and Commerce.
Specification and form of Tender can be obtained on application at the City Engineer's Office, Fitzgerald Park, on payment of the sum of One Guinea, which will be returned on receipt of a bona fide tender.
Sealed Tenders endorsed "ROAD IMPROVEMENT SCHEME" must be deposited with me not later than Twelve o'Clock (noon) on the 14th August, 1925.
The lowest or any tender not necessarily accepted.
WILLIAM HEGARTY, Town Clerk.
Town Clerk's Office, Fitzgerald Park, Cork, 27th July, 1925.

THE BEST WEEK-END PAPER FOR DUBLIN People is the "WEEKLY IRISH TIMES." Last Edition on Sale every Saturday morning. Price Twopence.

ADVERTISEMENT INDEX.

	Page		Page
Amusements	6	Lost and Found	2
Apartments	3	Medical	3
Auctions	12	Miscellaneous	3
Business Premises	3	Houses and Lands	12
Contracts	6	Music, Pianos	3
Dress	3	Poultry, Eggs	3
Education	12	Public Notices	6
Furniture	3	Railways	1
Garden	3	Schools	2
Government Notices	6	Seaside and Country	5
Horses	1	Shipping	3
Hotels	1	Situations	3
Legal Notices	1	Tuitions	3

PUBLIC AMUSEMENTS.

THEATRE ROYAL.
6.45 .... TWICE NIGHTLY 9.0
JOHN W. BIRMINGHAM
AND HIS
BAND,
THE "BIG TWELVE,"
The Royal Merry Four, Joel Myerson, Jerez and Ford, "Terrani," Alec Mauder,
LENA BROWN.

THE PAVILION,
DUN LAOGHAIRE. 3.30 to 10.15.
A BRITISH FILM TRIUMPH! LAST DAY OF
"CLAUDE DUVAL,"
STARRING FAY COMPTON.
At 3.30, 5.5 and 8.50. Splendid Programme.
TO-MORROW—"WHITE MAN."

DUBLIN'S MOST POPULAR RENDEZVOUS.
ARCADIA, BRAY.
SEASIDE DANCES,
SATURDAY, SUNDAY, WEDNESDAY,
7.45 to 11. Admission 2/6.
HARRISON'S BAND.
Evening Return Rail Fare, 3/.
J. E. MACDERMOTT.

URGENTLY WANTED.
Mr. Partridge, of London, who is now in Dublin for a few weeks,
DESIRES TO PURCHASE ANTIQUES,
Pearls, Diamonds, Louis XIV., XV., XVI. French Furniture, Tables, Commodes, Upright Secretaires, Panels of Tapestry, French, Flemish or early Italian and English Mortlake Tapestry, Ormolu or Gilded Brass Fire Dogs and Figures, Old Italian Bronzes, Gold Enamel Snuff Boxes, Old French Louis XVI. Silver, Old Elizabethan Needlework—viz., Curtains, Altar pieces, and Sets of Chair Covers, Old Stained Glass, Pearl Necklaces, Old China, Dresden, Worcester, painted in Birds, Sevres China, Swansea, Copenhagen, Chinese China, Famille Vert and Powdered Blue—if mounted in Ormolu or Brass.
VERY HIGH PRICES WILL BE PAID.
Pictures—English, 17th and 18th Century; Dutch and Flemish, 14th, 15th, 16th Century. Please write, in first instance, to
BOX "MUSEUM,"
c/o McCONNELL'S PUBLICITY HOUSE, DUBLIN.

PUBLIC NOTICES.

SAORSTAT EIREANN.
DEPARTMENT OF LANDS AND AGRICULTURE.
Applications are invited for the post of Temporary Veterinary Inspector. Salary (non-pensionable) £200—£10—£300 per annum, plus cost of living bonus (at present £134 8/- on £200). Candidates must be not less than 25 and not more than 30 years of age on 1st July, 1925, and must be members of the Royal College of Veterinary Surgeons. The retention of the successful candidate after two years will be conditional on his passing a qualifying examination in the meantime.
Candidates for appointment will be interviewed by a Selection Board set up by the Civil Service Commissioners. A preference will be given to duly qualified ex-Army candidates and to candidates possessing a knowledge of Irish.
Applications must be made on a form obtainable from the Secretary, Civil Service Commission, 35 St. Stephen's Green, Dublin.
Latest date for receiving applications—12th AUGUST, 1925.
39/H 220. W.H.Co.

HEATHER DAYS.
HELP TO ESTABLISH A REST HOME FOR NURSES.
JULY 29, 30, 31 AND AUGUST 2.
THE NEED IS URGENT.
And they give twice who give quickly.
Depot for Boxes and Heather—116 GRAFTON STREET.

GOVERNMENT NOTICES.

AN ROINN TAILTE AGUS TALMHAIOCHTA (DEPARTMENT OF LANDS AND AGRICULTURE).
LIVE STOCK BREEDING ACT, 1925.
LICENSING OF BULLS.
Notice is hereby given that
All Bulls calved on or before 31st December, 1924, must be licensed before 30th September, 1925.
Applications for Licences, with fee (5/-), must be lodged with the Department of Agriculture, Upper Merrion street, Dublin, NOT LATER THAN 31st JULY, 1925.
Forms of application and lists of centres may be had at the local Post Office, or Garda Siochana Station, or from the Secretary, County Committee of Agriculture.
PERSONS HAVING UNLICENSED BULLS OF THE PRESCRIBED AGE AFTER 30th SEPTEMBER, WILL BE LIABLE TO PROSECUTION, AND, ON CONVICTION, TO A FINE OF £20.
H.24. W.H.Co.

CONTRACTS.

COIMISINEIRI OIBREACH PUIBLI (Commissioners of Public Works.)
NOTICE TO BUILDERS.
Sealed Tenders, addressed to the undersigned, will be received up to, but not later than, 12 o'clock noon on the 20th August, 1925, for the Restoration of Roofing, Slating, etc., etc., of the Central Main Block of the Hibernian Military School, Phoenix Park, in accordance with the Plans and Specification to be seen at this Office.
A copy of the Plans and Specification may be obtained on application to this Office on deposit of £1, which will be refunded on return of the Plans and Specification.
In considering the placing of this Contract, special regard will be had to the extent to which firms submitting tenders employ, or are prepared to employ, demobilised officers and men of the National Army.
The Commissioners will not be bound to accept the lowest or any tender.
By Order,
J. J. HEALY, Secretary.
Oifig Oibreach Puibli (Office of Public Works), Baile Atha Cliath (Dublin), 27th July, 1925.
39/H.224. W.H.Co.

CANTEEN TENANCY.
The Quartermaster-General invites Tenders for the tenancy of the undermentioned Saloons, for a period commencing August 17th, 1925, and ending September 30th, 1926:—
Custume Barracks, Athlone... 1 Dry Saloon (Men's). 1 Wet Saloon (Men's). 1 Officers' Bar. 1 Sergeants' Bar.
Galway... 1 Dry Saloon (Men's). 1 Wet Saloon (Men's).
The tenant will be required to stock such articles as the Quartermaster-General considers necessary, the selling prices of which will also require his authorisation.
All expenses in connection with labour, etc., to be bourne by the tenant, who, in addition, will be required to return a percentage of the total daily gross takings of sales effected in the Saloons.
The Quartermaster-General does not bind himself to accept the highest percentage or any other offer made.
Agreement Forms and any further information required can be obtained on application to the Pay and Accounts Sub-Department, Canteens' Section, Portobello Barracks, Dublin.
All Agreement Forms must be duly completed and reach the above address not later than 12 o'clock noon on FRIDAY, AUGUST 7th, 1925.
(Signed) FELIX CRONIN, Major-General, Quartermaster-General.
39/H.247. W.H.Co.

SAORSTAT EIREANN.
COIMISIUM TALMHAN NA hEIREANN. (Irish Land Commission.)
TO BE SOLD.
DERRYCARNE HOUSE, CO. LEITRIM.
(Situate on the River Shannon).
The Irish Land Commission invite Tenders for the purchase of Derrycarne House, Out-offices, Yard, large walled-in Garden, Orchard and Lands adjoining same, containing in all 41a. 3r. 30p., Statute measure, or thereabouts.
The House, which is in good repair, is beautifully situated on the shore of Lough Bodarg (River Shannon), 2 miles from Dromod and 11 miles from Carrick-on-Shannon. It contains drawingroom, diningroom, six bedrooms, bathroom and servants' rooms, etc. The Out-offices comprise stables, coach-house, byres, gardener's and coachman's houses, boathouse, etc.
House can be seen on application to caretaker.
Forms of Tender may be obtained at the Offices of the Irish Land Commission, 24 Upper Merrion street, Dublin.
Tenders to be sent to the Secretary, Irish Land Commission, at the above address, not later than 12 o'clock noon on the 15th day of August, 1925.
39/H.246. W.H.Co.

ROSCOMMON COUNTY COUNCIL.
TENDERS FOR HIRE OF ROAD PLANT.
Tenders are invited by the above County Council for the HIRE OF ONE CRUSHING PLANT, consisting of Engine and Crusher, and ONE ROLLING PLANT, consisting of Roller and Watering Cart, together with Living Vans, for a period of at least three months.
Driver to be supplied by Contractors in each case.
The Council will be prepared to supply coal, Contractors supplying oil and waste.
Tenders to reach the undersigned not later than 8th August, 1925, and Plant to be prepared to start work not later than 17th August.
Further particulars may be had on application to the County Surveyor. Lowest or any Tender not necessarily accepted.
MICHAEL NERNEY, B.E., County Surveyor, Roscommon.
27th July, 1925.

The Irish Times.

WEDNESDAY, JULY 29, 1925.

NEWS SUMMARY.

IRELAND.

Goods imported by the Free State during the first four months of this year exceeded the goods exported by £8,010,927.—(Page 7.)

Vice-Admiral Andrews and the officers of the United States warship Pittsburgh were entertained to dinner last night by the Minister for External Affairs at the Viceregal Lodge.—(Page 7.)

The need of more Protestant teachers was referred to yesterday by the Right Rev. Dr. Day at the annual meeting of the Synod of Leighlin.—(Page 5.)

Mr. Joseph Devlin has addressed another letter to the Speaker of the Northern House of Commons, in which he asserts that the one candidate put forward by the minority in the North for election to the Senate had been jockeyed out of a seat. He contrasts the treatment of the minority in the Free State with that shown to the minority in the North by people wholly out of touch with democracy.—(Page 7.)

The Irish Nautical College was formally opened yesterday.—(Page 7.)

GREAT BRITAIN.

Mr. Baldwin is making further efforts to settle the coal dispute to-day.—(Page 7.)

Lord Bradbury, Chairman of the new Food Council, stated last night that, if necessary, Parliament would be approached for authority to compel the production of persons and trading accounts, and also in regard to the effect of large trade combinations in maintaining prices.—(Page 7.)

SPORTING.

At Goodwood yesterday Defiance won the Stewards' Cup, Sunstone being second and Purple Shade third.—(Page 10.)

FINANCIAL.

London Stock Markets were firmer on the improved labour outlook. Courtaulds were a strong spot.—(Page 11.)

There was some pressure for loans in Lombard street, and day-to-day money commanded 3¾ per cent. to 4 per cent. Discounts were inclined to ease under the influence of the gold influx.—(Page 11.)

In Dublin, Tramway Ord. and Pref. issues were strong on rumours of an extension of the lease. Guinness Shares were easier, and Bank Stock fell 2 to 273. National Loan improved to 95¼.—(Page 11.)

Coal and the Nation.

The report of the Court of Inquiry into the coal crisis was issued last evening. The Court was forced to pursue its investigations in circumstances of peculiar difficulty. It had barely a week in which to prepare its report, and its actual sittings lasted only for four days. Furthermore, its proceedings were boycotted by the Miners' Federation, with the result that much valuable evidence was withheld, and the Court was prevented from making anything like an exhaustive inquiry into the conditions of the coal industry. In spite of these formidable drawbacks, however, the report is an extremely useful document. Its authors have performed their task with care and diligence, and their findings are bound to have a powerful influence on the further development of the dispute. Unlike most other industrial disputes, the present crisis has been brought about by factors over which neither party to it had the slightest control. The Court admits that masters and men alike are blameless in this respect. In 1913 Britain's export of coal was more than 73,000,000 tons; in 1924 it was less than 60,000,000 tons, and this year it probably will fall below 50,000,000 tons. The domestic consumption of coal also has fallen considerably. The reasons for this remarkable slump, according to the report, are, first of all, the war with its aftermath of industrial depression, the increased use of oil fuel at sea, the development of hydro-electric power throughout the world, and finally the increased production of coal by countries which in pre-war days were Britain's best customers. As a purely economic problem, therefore, the condition of the coal industry is not difficult to understand. It is not earning sufficient money to pay its workers the wages which they demand, and no amount of argument will change this fact. On the other hand, the Court declares explicitly that the men have a right to expect a certain *minimum* reward for their labour. It asserts that "indefinite diminution" of wages is impossible, and recommends that, in any agreement which may be reached, a *minimum* rate of pay must be laid down.

Without any evidence from the miners the Court has arrived at the conclusion that much can be done to improve the efficiency of the coal industry, and indicates that the management under the present system leaves much to be desired. It also suggests that expenses might be reduced by further collective action among the collieries, going so far even as to throw out the idea that the existing isolation of the mining industry from other enterprises is partly responsible for its plight. High transport and shipment costs undoubtedly are important factors in the price of coal. The cost to the consumer is out of all proportion to the cost at the pit-head, and transport charges absorb a large part of the difference. If production could be linked up with distribution much expense might be saved; but, of course, recommendations of this kind, while of great value in their bearing on a general reform of the industry, are of no avail in face of the present crisis, the essence of which is its urgency. The Court recognises this fact. Coal, it declares, is a basic industry on which the livelihood of one-tenth of the British population depends. It is in a desperate way, and unless some drastic remedy is applied immediately, it will collapse with the direst consequences. The masters are fully justified by the condition of the industry in their demand for a reduction of wages; the men are almost equally justified in their assertion that a further "cut" would bring them below the level of decent maintenance. What, then, is to be done? The feeling of the Court of Inquiry seems to be that the Government must do something to help masters and men alike out of an impossible position. It expresses a doubt that the fate of the coal industry, "from the national point of view, can be left to be determined by the unmitigated operation of pure economic forces." In other words, while it does not make any definite recommendation on the matter it obviously is thinking of a subsidy in one form or another. Here it is treading on thorny ground; for the principle of a subsidy is entirely wrong. Mr. Baldwin, however, is known to be contemplating financial relief of some kind, and the latest suggestion is that the Government should give a loan to the coal industry, to be repaid when economic conditions improve. The dangers of such a course are obvious; but the crisis is extremely serious and a stoppage would mean disaster.

War by "Wireless."

Before the Great War German communications reached the farthest corners of the earth. Germany's admirable cable services assisted German merchants and manufacturers to invade the markets of the world and spread German propaganda among all nations. The Peace Treaty took their cables away, and thus confined their energies, for a time, to Europe. Now, however, that resourceful nation has overcome its handicap, and has recovered, if not improved, its world communications by organising "wireless," in place of cable, services. In the *Daily Telegraph* Sir Robert Donald draws attention to Germany's astonishing progress in "wireless" organisation. In 1919 a service with America was established. By the autumn of 1920 it had developed so far that a large volume of daily messages was being sent from stations near Hanover and Berlin to stations near New York, from which they were relayed to Central and South America and beyond. Then, as a German official statement says, "after having been cut off for six years from the world's communication system, Germany once again obtained a direct route for her oversea telegrams independent of England—an event of considerable importance for German trade." The German Telegraph Department went on to open up "wireless" connection with Holland, Rumania, Jugo-Slavia and Hungary. In 1921 regular services with England, Spain and Bulgaria were established, and in the following year with Italy. Next, regular "wireless" communication with Egypt was inaugurated, and by this route a circuit was formed for messages to Palestine, Syria, Abyssinia, Eritrea and Iraq. The rates for sending messages by this vast "wireless" system are lower than the rates on the cable services of other lands. Remarkable speed and efficiency in transmission have been attained, and recently, when a service between Berlin and Sweden was formed, nearly 1,700 telegrams were sent in both directions in two days.

Not yet has Germany completed her great endeavour to bring all centres of population in the world into continuous contact with the Fatherland. Successful trials have been made in communication between Berlin and Peking, and plans are laid for services with Greece, Turkey, Japan, the East Indies and South Africa. The commercial importance of these undertakings is not greater than its political significance. Already Germany is sending out a "broadcast" service of news, which is diffused by her "wireless" agencies over a large portion of the globe. Thus her permeation of the world with German propaganda is resumed. In past times, during war, Britain has possessed a large advantage in her possession of cables that embrace the earth. As aviation has destroyed her insular isolation, so wireless telegraphy has ended her superiority in communications. Hereafter wars on land and sea will be accompanied by an intellectual struggle in propaganda cast upon the ether. It is a sad commentary on our civilisation that, even in times of peace, this bloodless contest is continued. The guns are silent and the seas are safe, but nation strives with nation in the endeavour to capture the mind of humanity and to indoctrinate mankind with notions favourable to selfish, racial and commercial interests. The law of self-preservation, however, demands of Britain that she should overtake her present comparative backwardness in "wireless" contact with the globe.

A Sailors' School.

The Irish Nautical College and Training School was inaugurated under happy auspices yesterday, when President Cosgrave and a number of prominent Free State business men were the guests of the British and Irish Steampacket Company on a cruise in Dublin Bay. Mr. David Barry explained the position of the new venture, which is a continuation of the old Dublin School of Navigation founded thirty-six years ago. The aim of the College is to train young Irishmen for careers in the mercantile marine, and to carry on that great tradition of seamanship which our island people have created throughout the centuries. Irishmen always have been good sailors. It has been said that an Arklow man is to be found in every port in the world, and the annals of the Royal Navy are full of honoured Irish names. Hitherto young Irishmen have been forced to go to England to fit themselves for careers as officers, with the result that, as Senator Jackson pointed out yesterday, ships manned almost entirely by Irish sailors often have none but English or Scottish officers. If the Irish Nautical College gets the support which it undoubtedly deserves, this condition of affairs will disappear. From every point of view it is desirable that this country should develop a domestic mercantile marine, and that it should be able to provide Irish officers for its ships. Not only would an attractive career be offered to young Irishmen, but an essential link would be forged in the general chain of Free State transport which is of such vital importance to our young nation. The Government is doing everything in its power to encourage this enterprise, and an excellent committee of management has been appointed to govern the College. Every patriotic Irishman will welcome its establishment and will join with us in hoping that the Irish Nautical College will add many names to that illustrious roll of seamen who have claimed our island as their home.

The Lack of Teachers.

The Right Rev. Dr. J. G. F. Day, Bishop of Ossory, speaking at Carlow yesterday, deplored the fact that there was a pronounced and continued deficiency in the supply of Protestant teachers for national schools. This deficiency is surprising. Formerly, when the work was hard and uninteresting, hours were long, the pay was infinitesimal and the social *status* of the poorest, there was no lack of candidates, although the attractions of the profession were almost non-existent. Now, however, conditions have been transformed. Teaching never can be what is colloquially known as a "soft job," but the syllabus has been modernised, the hours have been shortened, the pay has been increased, while, with the closer connection between the training colleges and the universities, the social *status* has improved immensely. Further, prospects in trade and other professions are not bright, and unemployment is rife. Yet there is a dearth of Protestant teachers! Here is food for thought for all Protestant parents who are wondering what career offers their children the best prospects. It has been suggested that education, like the ministry, should be vocational; and such, undoubtedly, would be the case in an ideal State. Both professions are of the very greatest importance. Both can be, and, unfortunately, frequently are, taken very casually; but both at their best represent the highest forms of human endeavour. We recommend Dr. Day's speech to the earnest attention of all young Protestants, both men and women, more especially, perhaps, of the poorer class; for lack of means need be no obstacle to entering the teaching profession.

IMPERIAL PARLIAMENT.

ACCIDENTS IN MINES.

ALIENS AND UNEMPLOYMENT.

WESTMINSTER, Tuesday.

Although the Mines Vote was put down for discussion this evening, members were mindful that any indiscreet speeches might prejudice a situation already sufficiently delicate, and they carefully abstained from allusion to the negotiations which are proceeding in connection with the mining dispute. The debate was almost wholly confined to the causes and prevention of accidents in mines, and, as this particular subject had been pretty fully dealt with a month or so ago, it was not surprising that the talk was mainly confined to the representatives of mining constituencies.

Mr. David Grenfell, in moving a reduction of the vote by £100, attributed a good deal of the blame for the accidents which did occur to the mistaken policy of the Mines Department of the Board of Trade in not appointing a sufficient number of inspectors. He pointed out that on an average more than 1,200 men and boys were killed every year, and he urged that the number of inspectors ought to be doubled, or at the very least increased by 50 per cent. No doubt, the instructions issued by the Department were admirably conceived, and if they were properly enforced the rate of accidents and death might conceivably be reduced by one-half. As it was, offenders got off far too easily.

Sir Beddoe Rees suggested that miners and managers alike became too indifferent in the presence of almost constant danger, and he urged a "safety first" campaign. Personally, he believed that the coalowners would welcome additional inspectors. Colonel Watts Morgan described the present system of inspection as inspection of sample.

Colonel Lane Fox, replying to the debate, asserted that the Mines Department, so far from being asleep, was very wide-awake, and was fully alive to the necessity of doing everything humanly possible to prevent accidents in the mines. All the worst accidents of recent times, he said, were due to an inrush of water from disused workings, the plans of which were not always available to the Department. A Water Danger Committee was travelling about the country making investigations, as a result of which it was hoped that valuable information would be obtained. Admitting that a number of accidents was avoidable, it was only right to say that the death-rate in the mines of England was lower than that in any other country in the world.

The amendment for the reduction of the vote was negatived without a division, and the vote was sanctioned.

A SURPRISE.

The vote was disposed of rather sooner than had been anticipated, and when the Home Office Vote, which was the next business, came on, members who had given notice of their intention to raise debatable questions were unprepared. The Home Secretary was in his place willing, and, indeed, anxious, to learn what sins of commission or omission he had been guilty of, but no one rose. "Isn't anybody going to speak"? asked Sir William Joynson-Hicks. Mr. Tom Williams, the Labour member for the Don Valley, stepped gallantly into the breach and kept things going until other intending speakers were in their places.

Lord Henry Cavendish-Bentinck complained of the insufficient number of inspectors under the Factories Act. Commander Kenworthy urged the speedy naturalisation of deserving and respectable aliens, whilst Mr. Rhys Davies criticised the administration of the Factories Act, and talked learnedly on anthrax and night baking. He accused the Home Secretary of an anti-alien disposition, and suggested that some of his speeches on the subject were very indiscreet. In fact, said the hon. member, the Home Secretary is, perhaps, the best advertiser of Bolshevism in the House, and is knowingly or unknowingly doing the Communist and Bolshevist cause a great deal of good. Mr. Davies was not a Bolshevist himself—far from it. Bolshevism could not succeed in this country, and it was a source of wonder to him that the Home Secretary should be so much afraid of it.

The Home Secretary's speech, in reply, was devoted mostly to points of detail. He declined, in view of the present industrial crisis, to express his own opinion on the question of Communism, remarking that there would be other and more suitable occasions when he would be perfectly ready to state his views. "No one can doubt your courage," interpolated Mr. Lansbury, a tribute which Sir William accepted with becoming modesty.

On the question of aliens, the Home Secretary was not quite so reticent, and he explained his policy in the matter. It was not because of any desire to deny the hospitality of this country to distressed foreigners that he refused them admission; but, seeing that there was nearly a million and a quarter of our own people unemployed, he was determined not to admit any foreigner who was likely to take a job which would provide work for a Britisher.

The debate was adjourned.

WEATHER FORECAST.

General Inference.—The depression centred over the North Sea is practically stationary, and small secondaries are crossing the British Isles. Showers are probable in most places, but the weather will become generally fairer, and the westerly winds in the South will moderate. Temperature will remain low.

Ireland.—Wind west, backing to southwest, moderate to fresh; mainly fair, but a few local showers; visibility good; cool.

South-West Seaboard; Irish Sea and St. George's Channel.—Mainly westerly winds, fresh locally; local showers; visibility poor at times; sea rather rough.

North-West Seaboard.—Winds variable, light or moderate; mainly fair; local thundery showers; visibility poor at times; sea slight or moderate.

Dixon and Hempenstall, Barometers and Forecasters, 12 Suffolk street, Dublin.—(Advt.)

DUBLIN WEATHER REPORT.

July.	Bar.	Thermometer. Temp. 10 p.m.	Max.	Min.	Grass Min.	Wind.	Rain. m.m.	Sun hours
22	29.974	66.0	72	55	54	E.	—	3.0
23	30.016	66.0	74	60	56	N.E.	2.3	2.3
24	30.024	63.5	73	60	55	N.E.	—	10.0
25	29.784	58.6	66	57	55	N.W.	1.9	0.0
26	29.904	60.2	63	52	47	N.W.	1.8	4.6
27	29.900	56.2	60	53	50	N.W.	20.6	8.7
28	29.904	62.8	65	53	46	W.	1.4	5.2

SUN (NEW TIME).
To-day....Rises .. 5.35 Sets 9.27
To-morrow.. „ .. 5.37 „ 9.25
Lighting-up Time 10.27

HIGH WATER.
DUBLIN.
To-day....Morning 5.49 Afternoon 6.20
To-morrow.. „ .. 6.53 „ 7.25

COURT AND PERSONAL.

The King, attended by Captain Sir Bryan Godfrey-Faussett and Colonel Clive Wigram, accompanied his host, the Duke of Richmond and Gordon, to Goodwood races yesterday, when there was a very large and distinguished attendance, including many foreign notabilities.

Princess Marie-Jose did not accompany her mother, the Queen of the Belgians, on her return to Brussels, but is remaining in England a little longer. She is at present the guest of the Duke and Duchess of Portland at Welbeck Abbey, and will pay some other visits before leaving for Belgium.

Princess Marie Louise has promised to attend the afternoon party for Overseas Commissioners and heads of departments connected with the British Empire Exhibition, which Mrs. Charles Sale is giving to-morrow at the Garden Club at Wembley.

Violet Lady Beaumont and Mr. F. Wootton Isaacson are entertaining a party at Slindon House for Goodwood races. Their guests include Baroness Beaumont, Lady Amherst of Hackney, Sir Hugh Clifford, Captain and Mrs. Gifford Tyringham, Miss Riddell, Mr. Le G. Starkie, and Mr. Mulholland.

The Countess of Kenmare left London yesterday for Lambay Island, where she will spend a few days with her brother, the Hon. Cecil Baring, before she goes to Kenmare House, Killarney, for the autumn. Colonel Wyndham Quin has returned to London from the Continent, but Lady Eva Wyndham Quin is still abroad, and will not be back in England till the end of next week. The Governor of Gibraltar, Sir Charles Monro, and the Hon. Lady Monro, have left Gibraltar, and are on their way to London.

The Earl and Countess of Courtown, who have spent the season in London, are returning shortly to their residence in County Wexford. They have just received the news of the birth of a daughter to Lady Edith Brooke, Lord Courtown's fourth daughter, who was married in 1923 to Major Walter Brooke, of Kenbury, near Exeter.

The Earl of Granard, who spent the week-end with his sister, Lady Eva Forbes, at Scribblestown, County Dublin, is now in residence at Castle Forbes. The Earl and Countess of Shaftesbury have been lent Abergeldie Castle, Balmoral, by the King, and will go into residence there next month. Lady Beatrix Wilkinson has joined Sir Nevile Wilkinson in Dublin, where they are superintending the Exhibition of Titania's Palace. Lady Hemphill has returned to Dublin from London.

An engagement is announced between Oliver Dacre Barrett-Lennard Perrin, of Victoria, Australia, younger surviving son of Mr. and Mrs. Robert Perrin, of Mervyn, Proby square, Blackrock, and Evadnée Marie Hamilton, younger daughter of the late R. Claude Hamilton, B.A. and J.P., and Mrs. Claude Hamilton, of Melrose, Proby square, Blackrock, Co. Dublin, and grand-daughter of the late James Hamilton, of Castle Hamilton, Killeshandra, Co. Cavan.

A marriage has been arranged between Henry Rice, of North Court, Kent, and Kathleen, daughter of the late George de la Poer Beresford (of Aubawn).

Dr. Henry F. Moore has left 58 Fitzwilliam square for America until about the middle of September.

Dr. W. G. Harvey has left 62 Lower Baggot street until August 27th.

Mr. B. H. Hayden has returned to 24 Westland row.

Mr. Gerard Black has returned to 11 Clare street.

Mrs. Bothwell has returned to 77 Grafton street.

Miss Barry will be at 25 Stephen's Green until Wednesday, August 4.

Switzer's Millinery Buyer has now returned and all this week will be showing beautiful French Model Hats and copies of same; also the Newest Felt and Velour Hats.

This week Switzers are making a special window and departmental display of the Latest Models in "Treo" Corsets, Corselettes and Brassieres.

Holmes' Sale. Last Week. Drastic Reductions.—W. Holmes, Dublin, Ltd., 69, 70, 71 South Great George's street.

New Tailored "Condor" Hats for early Autumn wear now showing at Kellett's, George's street.

Lovely Hats in Irish Poplin. Latest models. Moderate prices.—Atkinson's, College Green.

Fresh delivery of Feather-weight Sports Felts, in latest shapes and Autumn colourings.—Kellett, George's street.

Chancellor and Son, Photographers. New Electric Studio, 7 Grafton street, Dublin.

Madame Renée has just received from Paris some beautiful Model Gowns, etc., for Horse Show.—51A Dawson street.

Veronica has some very smart Models by Jenny, Paris, etc., at reasonable prices.—31 Upper Baggot street.

After season Sale of Coats, Frocks and Hats.—McManus, Stephen's Green.

Miss Flynn has returned from the Markets with a Smart Selection of Hats suitable for Horse Show wear.

Horse Show Models just arrived at Slyne's, Ltd., 71 Grafton street.

PASSENGERS ON ROYAL MAIL STEAMERS.

Arrivals:—Eric E. Stephenson, R. F. Radcliffe, Miss Patricia Vance, J. W. S. Edmunson, W. F. Bewley, Mr. and Mrs. Beresford Milne, Misses K. and M. Huet, Clifford J. F. Gibson, C. W. P. Gibson, Rick O'Connell, Mrs. Rick O'Connell, A. T. Smith, Maidie Smithwick, Dr. and Mrs. Lynch, Dr. and Mrs. Dolan, Cadet L. Druary, R.N.R.; Cadet J. D. Robertson, R.N.R.; Captain W. M. Lennon, Captain G. B. Cranwill, R. D. Odlum, R. A. S. Crawford, Mrs. T. Morgan Goode, A. G. Stewart, E. W. Pennyfather, R. L. Pennyfather, Lady Hemphill.

Departures:—Rev. T. A. and Mrs. Harvey, Mr. and Mrs. G. F. Coulter, Mrs. and the Misses Armstrong, Professor and Mrs. J. F. Craig, J. A. Fitzpatrick, Mr. and Mrs. G. A. Overend, G. G. Overend, Dr. and Mrs. Spencer Sheill, Miss S. G. Hamilton, Rev. C. A. Rainsford, Canon Irwin, G. T. Fitzgerald, F. J. Fitzgerald, Rev. M. and Mrs. Legge, Mr. and Mrs. R. T. Pemberton, R. L. Bennett.

Other arrivals and Departures will be found in "Dublin and the Provinces."

Last Days of McBirney's Great Summer Sale. Final and Drastic Reductions.

Furniture Stored by Millar & Beatty, Ltd., in the only Fire-proof Depository in Ireland.

Horse Show—New Materials and Models for smart Autumn wear in Costumes, Coats, etc. Moderate prices.—Mumford, 18 Suffolk street, Dublin.

P. M. Wilson, 85 Grafton st., Ladies' Tailor (late of Switzers), now showing Exclusive Autumn Models and Materials. Prices moderate.

Horse Show—This year's Show will see more smart Knitwear than ever before, and in consequence of this demand we are showing some very exquisite models in two-piece Suits, Tunic and Sweater Suits. Wonderful designs and colourings, all moderately priced. You are invited to see them to-day.—Marleen, 114 St. Stephen's Green (continuation of Grafton street).

A very choice selection of Diamond and Fancy Stone Rings at tempting prices.—John Morton, Jeweller, 48 Nassau street.

Easy terms arranged by well-known Costumier to suit Ladies who prefer to dress out of "pin money." Smartest selections of French Models, Charming Costumes, Frocks, Gowns, etc., at reasonable prices. Write for appointment to S 378, this office. Strictly private.

To LADIES.—Elastic Stockings, Belts and Medical Appliances. Special department for ladies on 1st floor. Female attendant.—Fannin and Co., 41 Grafton st.

Davis and Co. beg to announce that all Summer Goods slightly tossed or soiled, will be cleared at half their original prices on To-day and To-morrow. See Windows.—45 Grafton street.

TO-DAY'S ENGAGEMENTS.

Gaiety Theatre—"The Rising Generation," 7.45.
Theatre Royal—Varieties, 6.45 and 9 p.m.
Olympia Theatre—"The Jog-Trot," 7 and 9 p.m.
The Grafton—"Never Say Die."
Metropole Cinema—"The Good Bad Girl," 2.45, 4.55, 7.5 and 9.15 p.m.
The Pavilion, Dun Laoghaire—"Claude Duval," 3.30 to 10.15.
Dublin Circuit Court, 11 a.m.
Dublin Union Commissioners, 11 a.m.

HONOUR FOR PRINCESS ARTHUR OF CONNAUGHT.

The King has conferred the decoration of the Royal Red Cross, First Class, upon Princess Arthur of Connaught.

The three things which stand in the way of recruiting for the Territorial Army are women, trade unions, and motor bicycles.—Lord Raglan

LONDON LETTER.

MINE SITUATION EASIER.

59 FLEET STREET, LONDON,
TUESDAY NIGHT.

The coal dispute situation was regarded as being a shade more hopeful this afternoon owing to the rumours in the Lobby that the coal-owners had agreed to withdraw the notices to the miners with their proposals for a new wages and hours agreement. It was said that the withdrawals were accompanied by a condition that the proposals to be made by the Government for helping the industry during a period to be utilised for further negotiation are accepted by both sides. If this rumour proves to be correct there is a prospect that a national stoppage at the end of the week will be avoided.

A considerable gathering of people waited outside the House of the Prime Minister to-day while the Cabinet Council was taking place, but it saw little of interest save that Ministers passed in and out in rather a detached manner and with grave faces. The Government is now taking the coal situation very seriously, and will spare no efforts to avert the misfortune of a strike on a great scale now threatening the country. At the Cabinet to-day the dispute was the only matter discussed, and it is said that the principal point for consideration was the form of assistance which might be given to the industry during the next two or three months while a further inquiry into the possibilities of the industry takes place. I understand that the Prime Minister intends to make it clear beyond possibility of mistake that if any money is advanced to enable the industry to tide over the present situation it must be repaid when the industry recovers.

Parliament and the Prospect.

If the coal dispute is not settled, or at least postponed, by the end of the week the Labour Party in the House of Commons will demand that Parliament shall remain in session until a settlement has been reached. The demand is likely to be resisted from the Conservative side, where members would prefer to leave the dispute to outside influences rather than bring it to the floor of the House. It is impossible to forecast, however, what the situation will be in the event of a strike materialising, though in such an event the House of Commons, if still sitting, would be in a position to deal with any difficulty without delay. The Government is to consider the point before the close of the week.

The French Financial Mission.

The financial mission from the French Government, consisting of three experts, headed by M. Bernard, paid a visit to the Treasury to-day to re-open the conversations concerning the Anglo-French debt, interrupted by the fall of the Herriot Ministry last spring. They were met by Sir Otto Niemeyer and other experts representing the Treasury, and settled down to a conference that may continue for some weeks to come. A very intricate programme has to be considered, including the exact amount of the debt due to this country, proposed methods of payment, accrued interest, sums on account and several other interesting points. If all goes well with these preliminary discussions it is probable that a conference between Mr. Churchill and M. Caillaux, the French Minister of Finance, will follow, taking place in London.

Imperial Defence.

A movement which may have important developments is now taking place in the House of Commons, and, though it is not particularly new, it is being revived at a moment when it may have results hitherto denied it. A new organisation to secure a more satisfactory co-ordination of the three defence Services and to bring about a more harmonious relation is the idea. This co-ordination would be secured by the setting up of a number of committees to act under the Committee of Imperial Defence, each Committee being given definite powers and instructions. The scheme at present has not been clearly defined, but progress is to be made when it will be presented to the Prime Minister for consideration. That there are great advantages in more effective co-ordination is patent, but it is likely that the Government will desire to give the proposal the fullest consideration before coming to any decision.

King Feisul and Mosul.

It was announced this morning with great display that King Feisul of Iraq was to pay a visit to London next month, but there is nothing new in this; for as long ago as May 28th I was able to say that the Iraq ruler would pay a visit to this country during the summer, accompanied by his Prime Minister, Yassin Pasha. Illness is now advanced as a reason for the visit, but I am inclined to think that the visit is timed to synchronise with the decision of the League of Nations concerning the Mosul boundary.

The Food Council.

The names of the members of the Food Council which is to start operations this week were announced in the House of Commons this afternoon. Later Lord Bradbury, the Chairman, met a large gathering of journalists and others at the Home Office. In the course of a very interesting statement Lord Bradbury pointed out that he might be considered to be qualified for the post of Chairman by his ignorance; for he had been out of the country for four and a half years, and, therefore, knew but little of the real circumstances connected with food difficulties. His lack of knowledge would enable him to approach the question with impartiality. It was made clear during the course of this afternoon's proceedings that the Council is animated with a desire to do its utmost to deal with the difficulties facing it, and that it will not hesitate to go to the Prime Minister for compulsory powers to deal with offenders if publicity is not sufficient punishment. The first meeting will take place on Friday.

Cricket.

It is much to be regretted that heavy rain has interfered with the meeting of Kent and Surrey at the Oval. There is keen rivalry between these two Metropolitan counties, and the present match was made more interesting by the decision of the Surrey captain to put Kent in first after winning the toss. Such action is always the subject of controversy, as it not infrequently leads to disaster. On this occasion, however, Mr. Fender had substantial grounds for his decision; for the wicket was on the soft side, and he, doubtless, considered that it was a bowlers' wicket, particularly as the Kent bowlers have been doing well in such conditions. A somewhat similar position existed at Edgbaston, where Lancashire put Warwickshire in first, and in this match also the batsmen held their own in the first stage of the game, which was subsequently interfered with by heavy rain.

The Duke of York.

A statement was made this morning that the Duke of York was to pay a visit to Yorktown, U.S.A., next year; but, like so many of these stories concerning problematical visits by Royal personages to foreign places, there is no truth in the story, and it is officially stated that the Duke of York will not visit the United States next year.

There is little hope that the people of this century will exhibit the soundness of thought and conduct of the Victorian period, now generally despised.—The Bishop of Birmingham.

FOUR DAYS TO[...] THE COAL STO[...]

MR. BALDWIN CON[...] NEGOTIATIO[...]

COURT OF INQUIRY[...]

SOME REASONS FOR[...] IN THE EXPORT[...]

HOPEFUL views continue to be entertained in London in respect of the coal negotiations. There were more signs yesterday that the men do not want a stoppage on Friday. These views are held by leaders who genuinely would deplore any upheaval, and will continue to fight against it; but they are also said to be held by the few who desire an upheaval, but think that three months hence would be a better time for it.

This is just what the owners are specially on their guard against—a stop-gap arrangement now, which would only be postponing the strike until such time as the extremists think that their most favourable moment has arrived.

It is hoped, therefore, by parties of peace and good-will that the Government will not abandon the question until a durable settlement is reached. The immediate object of the Government is to prevent a stoppage; but, having secured this—as it is surmised they will—it would not do, according to shrewd observers, for the Government then to leave the matter in the hands of the owners and miners. They must, so it is argued, keep hold of the negotiations right up to a permanent settlement.

It is understood that the Prime Minister will see the miners to-day before the joint meeting, which takes place at 11 o'clock. He will also attend the joint meeting during at least part of the proceedings.

MEETING WITH THE OWNERS AT NO. 10.

The coalowners' representatives were in consultation with the Prime Minister and his colleagues yesterday afternoon for just over two hours. On leaving Downing street they declined to say anything as to the result of their visit.

It was intimated upon inquiry at No. 10 Downing street that no statement could be made beyond the announcement that the Prime Minister had conferred with the mine-owners and would meet the miners' representatives at 10 a.m. to-day prior to the joint meeting of the owners and the men at Montague House. He is also to confer with several of the owners.

In the afternoon a joint meeting on the open situation takes place between the two sides, and it is understood that Mr. Baldwin will preside.

NO DECISION REACHED BY OWNERS.

With reference to a report that the coalowners had agree to withdraw their proposals and suspend the notices on certain conditions, the Press Association is in a position to state that no such decision has been reached, and that the position is still open.

VIEWS OF THE COAL INQUIRY.

The report of the Court of Inquiry on the coal dispute, which was issued last night, is given below. The Court says that it is satisfied that the workers are justified in claiming that any wages agreement should provide for a minimum wage. It does not think that a method of fixing wages which allows of their indefinite diminution can be regarded as satisfactory.

It adds that it thinks that there is considerable room for improving the efficiency of the industry as a whole, and thus affording some aid to its economic position. For example, collective action would promote economical working, and co-ordination with other industries might obtain better results.

FOUR DAYS MORE.
TO-DAY—Owners and miners meet in joint conference. Mr. Baldwin may act as Chairman at the afternoon session.
TO-MORROW—Special conference of Executives of all Trade Unions in London to consider the action by the Trade Union movement.
FRIDAY—Owners' notices expire. This will be accepted by the men as terminating their contracts of service.
SATURDAY—Railwaymen will refuse to handle coal.

Recognising that the crisis is a common one, the Court thinks that, in taking common counsel together, the parties are most likely to find a means of averting its worst consequences. If, as owners contend, no more can be got out of the industry, the Court considers that their position is unanswerable economically, and if they are to continue working on an economic basis some drastic remedy is necessary. Emphasising the national importance of the coal industry, the Court asks if its fate can be left to be determined by the unmitigated operation of purely economic forces, and points to the grave consequences with which the restriction of its activities would be fraught, but it makes no specific recommendations.

A PROMINENT COAL-OWNER'S PROTEST AGAINST FINDINGS.

A prominent coal-owner, interviewed by a Press Association representative last night on the findings of the Court, said: "The report is not very helpful, and could hardly be expected to be so. The absence of the miners seriously detracted from the usefulness of the proceedings.

"This, however, must be said. We may sympathise with the Court's anxiety not to produce a document which might appear to be coloured by the case of the one party, which attended before it. But one is entitled to protest against the impropriety—to use no stronger word—of expression of opinions by a judicial body on certain matters, such, for instance, as the efficiency of the industry, which, if not outside its province altogether, are matters on which evidence was neither asked for nor tendered. If the report has not materially assisted to clarify the issues, it must be remembered that it was produced against time."

The Labour Party Press Department announces that Trade Councils are being requested to call meetings for Friday night to receive full information from the General Council Special Committee dealing with the mining crisis regarding the arrangements that are being made to give practical effect to its decision to render all possible trade union assistance to the miners.

FOUR DAYS TO AVERT THE COAL STOPPAGE.

MR. BALDWIN CONTINUES HIS NEGOTIATIONS.

COURT OF INQUIRY'S REPORT.

SOME REASONS FOR THE SLUMP IN THE EXPORT TRADE.

HOPEFUL views continue to be entertained in London in respect of the coal negotiations. There were more signs yesterday that the men do not want a stoppage on Friday. These views are held by leaders who genuinely would deplore any upheaval, and will continue to fight against it; but they are also said to be held by the few who desire an upheaval, but think that three months hence would be a better time for it.

This is just what the owners are specially on their guard against—a stop-gap arrangement now, which would only be postponing the strike until such time as the extremists think that their most favourable moment has arrived.

It is hoped, therefore, by parties of peace and good-will that the Government will not abandon the question until a durable settlement is reached. The immediate object of the Government is to prevent a stoppage; but, having secured this—as it is surmised they will—it would not do, according to shrewd observers, for the Government then to leave the matter in the hands of the owners and miners. They must, so it is argued, keep hold of the negotiations right up to a permanent settlement.

It is understood that the Prime Minister will see the miners to-day before the joint meeting, which takes place at 11 o'clock. He will also attend the joint meeting during at least part of the proceedings.

MEETING WITH THE OWNERS AT NO. 10.

The coalowners' representatives were in consultation with the Prime Minister and his colleagues yesterday afternoon for just over two hours. On leaving Downing street they declined to say anything as to the result of their visit.

It was intimated upon inquiry at No. 10 Downing street that no statement could be made beyond the announcement that the Prime Minister had conferred with the mine-owners and would meet the miners' representatives at 10 a.m. to-day prior to the joint meeting of the owners and the men at Montague House. He is also to confer with several of the owners.

In the afternoon a joint meeting on the open situation takes place between the two sides, and it is understood that Mr. Baldwin will preside.

NO DECISION REACHED BY OWNERS.

With reference to a report that the coalowners had agree to withdraw their proposals and suspend the notices on certain conditions, the Press Association is in a position to state that no such decision has been reached, and that the position is still open.

VIEWS OF THE COAL INQUIRY.

The report of the Court of Inquiry on the coal dispute, which was issued last night, is given below. The Court says that it is satisfied that the workers are justified in claiming that any wages agreement should provide for a minimum wage. It does not think that a method of fixing wages which allows of their indefinite diminution can be regarded as satisfactory.

It adds that it thinks that there is considerable room for improving the efficiency of the industry as a whole, and thus affording some aid to its economic position. For example, collective action would promote economical working, and co-ordination with other industries might obtain better results.

FOUR DAYS MORE.

TO-DAY—Owners and miners meet in joint conference. Mr. Baldwin may act as Chairman at the afternoon session.

TO-MORROW—Special conference of Executives of all Trade Unions in London to consider the action by the Trade Union movement.

FRIDAY—Owners' notices expire. This will be accepted by the men as terminating their contracts of service.

SATURDAY—Railwaymen will refuse to handle coal.

Recognising that the crisis is a common one, the Court thinks that, in taking common counsel together, the parties are most likely to find a means of averting its worst consequences. If, as owners contend, no more can be got out of the industry, the Court considers that their position is unanswerable economically, and if they are to continue working on an economic basis some drastic remedy is necessary. Emphasising the national importance of the coal industry, the Court asks if its fate can be left to be determined by the unmitigated operation of purely economic forces, and points to the grave consequences with which the restriction of its activities would be fraught, but it makes no specific recommendations.

A PROMINENT COAL-OWNER'S PROTEST AGAINST FINDINGS.

A prominent coal-owner, interviewed by a Press Association representative last night on the findings of the Court, said: "The report is not very helpful, and could hardly be expected to be so. The absence of the miners seriously detracted from the usefulness of the proceedings.

"This, however, must be said. We may sympathise with the Court's anxiety not to produce a document which might appear to be coloured by the case of the one party, which attended before it. But one is entitled to protest against the impropriety—to use no stronger word—of expression of opinions by a judicial body on certain matters, such, for instance, as the efficiency of the industry, which, if not outside its province altogether, are matters on which evidence was neither asked for nor tendered. If the report has not materially assisted to clarify the issues, it must be remembered that it was produced against time."

The Labour Party Press Department announces that Trade Councils are being requested to call meetings for Friday night to receive full information from the General Council Special Committee dealing with the mining crisis regarding the arrangements that are being made to give practical effect to [its de]cision to render all possible trade union assistance to the miners.

INQUIRY'S REPORT.

WHAT THE INDUSTRY CAN PAY.

The conclusions of the Court of Inquiry concerning the coal-mining industry dispute, which were issued last night, were as follow:—

We are satisfied on one point: that the workers are justified in claiming that any wages agreement which they can be asked to accept should provide for a minimum wage. What that minimum should be is a matter for negotiation between the parties. We do not think that a method of fixing wages which allows of their indefinite dimininution can be regarded as satisfactory.

It may be said that when, under such a system, the wages fall too low, the worker can decline to continue to give his labour, but the absence of any basis of security is the feature which renders unacceptable a scheme which provides for unlimited variations downwards, subject only to the mitigation by unspecified subsistence allowances, with the result that until the minimum subsistence allowance level is reached for every worker in each district the process of diminishing wages could continue to proceed.

MINING LOSSES IN JUNE.

The preliminary results of the working of the collieries during the month of June were issued last night by Mr. A. W. Lee, Secretary of the Mining Association of Great Britain:—

	Loss Per Ton. s.	d.
Scotland	2	0
Northumberland	2	11
Durham	1	10
South Wales	2	8
Lancashire and Cheshire	2	6
Eastern Federation Areas	1	0

"F[or] the country as a whole," he says, "the loss has been 2s. per ton. These results are about 1s. 6d. per ton worse than for the month of May, and indicate what has already been said by the owners—that the position of the industry has been growing steadily worse."

The claim that wages must be a first charge on the proceeds of the industry is a contentious and ambiguous one. If the meaning be that wages at some agreed minimum rate must in practice be a charge before profits are taken, we concur in that view.

We have not overlooked the existence of the Coal Mines (Minimum Wage) Act, 1912, which applied to all underground workers, subject to certain conditions and exceptions. Provisions of that Act cannot, of course, be abrogated by anything which the parties may choose to do. We expressed surprise that so little was heard of this Act in connection with the present controversy, but Mr. Williams explained that, as it applied in effect to only a limited number of the workers, it was really negligible as a basis of regulation of wages in the industry.

We have hitherto discussed the situation on the footing that it discloses a conflict between the economic wage which the coal industry can afford to pay and the social wage which the workers can be asked to accept.

But that is not the whole of the case. Apart from the wages costs, which constitute the largest part of the outgoings of a colliery, there are other costs of a lesser, but still important, character.

The Miners' Federation in their series of propositions have indicated a number of directions in which they suggest that some measure of relief might be found apart from reductions in wages. Owing to the abstention of the Miners' Federation from our proceedings, we were deprived of the opportunity of hearing these proposals expounded by their promoters and of examining them in any detail.

We drew the attention of the representatives of the mine-owners who appeared before us to these subjects, but the view which they expressed was that there was nothing in them, taken collectively, which would enable the industry to pay any increase in wages over what it is able to pay as it is conducted at the present time. Nevertheless, we venture to think that there is considerable room for improving the efficiency of the industry as a whole, and in this way affording some aid to its economic position.

Further, collective action on the part of collieries, for example, would enable facilities and resources to be used in common to greater advantage, and would promote economical working. It is also for consideration whether the industry should remain in isolation, or whether, by its co-ordination with other enterprises, better results might not be obtained.

The increased cost of the transport and shipment of coal is another factor meriting investigation. The improvement of the distribution of coal, while not entering directly into the present question, has an important indirect bearing upon it, for it would result in lowering the price to all classes of consumers, and might have a considerable effect in stimulating demand.

ROYALTIES.

The question of the continuance of the royalty system on its present basis is also an important one, for although the charge upon the industry under this head is unimportant relatively to the wages bill, it is not negligible. It has been the source of much ill-feeling among the ranks of the workers, where the promotion of goodwill is of so much importance.

As we have not had the advantage of evidence upon any of these or other similar matters, we leave the subject with the general observation that we cannot believe that there is no room for improvement in the management, organisation and development of the industry, or that no alleviation is to be found in these directions. It should be added that any steps of this nature would not meet the present emergency, for they would necessarily take some time to produce any appreciable results. Some of them might involve expenditure, for which it would be difficult to obtain money while the industry remained in its present condition, which is not calculated to inspire confidence in the investor.

But these matters ought not to be overlooked in any projects for the permanent rehabilitation of the industry.

One general conclusion has been forced upon us by our investigation. The present crisis in the industry, unlike other crises which have arisen in the past, is to a large extent the creation of neither party to the dispute. It has arisen in the main from without, and is due to causes not within the control of either party.

NEED FOR COMMON COUNSEL.

These causes are to be found in the operation of national and international disturbances and dislocations, which are the inevitable sequel of the economic upheaval due to the war. They are causes which may continue to operate for a considerable time to come. In such a crisis it is, perhaps, not unnatural that each party should seek to transfer to the other as much as possible of the consequences of the common calamity. But just because the calamity is a common one, not primarily due to the fault of either, we venture to think that in taking common counsel together the parties are most likely to find a means of averting its worst consequences.

A RUSHED REPORT.

We think it right to add that the report

(Continued on Page 8, Column 3.)

£1,000 IRISH GOLF TOURNAMENT.

A DUBLIN CLUB'S ENTERPRISE.

It is stated that a Dublin golf club has in contemplation the holding of a Professional Tournament on a big scale in the near future.

It seems that the proposal is to raise £1,000 as prize money and to invite the leading cross-Channel professionals to compete, in addition to the members of the I.P.G.A.

This would be the biggest thing yet attempted in Irish golf.

SUGAR FACTORY.

RIVALRY OF ATHY AND CARLOW.

For Dublin and almost every other city and town in the Free State, except Carlow and Athy, the opening of the Royal Dublin Society's Horse Show at Ballsbridge will be the chief event on August 4th.

The people of Carlow and Athy, no doubt, will scan the list of prize-winners in the daily papers the following morning, but for them the chief interest will lie in the foreign news; for on the evening of August 4th, at Brussels, M. Lippens and his co-directors will decide where the Irish beet sugar factory shall be built.

It is regarded as certain that M. Lippens and his colleagues will choose either Athy or Carlow. Both towns have strong claims. Both can offer excellent transport facilities by road, rail and canal; both are prepared to guarantee that the necessary 5,000 acres of sugar beet shall be grown; both are desperately anxious to secure the factory. Seldom have Irish farmers and merchants shown such keen enthusiasm for a projected enterprise, and the rivalry between the towns is becoming intense.

ATHY DISSATISFIED.

Last Friday, at a public meeting, the traders and farmers assured Mr. Schurmans, the representative of M. Lippens, that they were willing to meet every reasonable demand that could be made. On Sunday Athy followed suit. Both meetings were reported at length in the Dublin newspapers and the local Press.

A telegram which came to hand last night, however, indicates that the Athy folk are not satisfied with the treatment that they received. At a largely attended meeting of merchants, held in the Town Hall on Monday night, the telegram says, it was decided to open a subscription list to defray the expenses incurred in connection with beet growing propaganda.

Mr. M. E. Doyle complained bitterly of the treatment meted out to Athy by the Dublin Press. They had, he said, taken sides with Carlow from the first, and had maintained it all through. Last Friday's meeting in Carlow was given a brilliant display in the *Irish Independent*, while Sunday's meeting in Athy, although it was addressed by some of the leading speakers in Ireland, got only a secondary place. The *Irish Times*, he said, had done slightly better; but at no time had strong support been given to Athy.

Even the *Nationalist* and the *Leinster Times* had given Carlow prominence all through.

"Well," said Mr. Doyle, "there are brains enough and money enough in Athy to start a paper of our own, and we will start one before many days have passed. It was unfair that Athy should be kept in the background. We need a factory far more than Carlow, as no county in Ireland had suffered more in recent years through the loss of industries."

Mr. S. B. Minch said that they had only four more days to complete their canvass. It was going to be a straight fight between Carlow and Athy. At the end of this month, side by side with Carlow, they would place their brief on the table of M. Lippens, and leave him to judge which site showed the greater advantages for the factory.

"If Carlow wins," he said, "we will then throw in our lot with them as sportsmen, knowing that we have fought a straight fight and been honourably beaten."

IRISH RAILWAYS.

QUESTION OF GOVERNMENT FINANCE RAISED.

The *Financial Times* has the following comment on the Irish railway outlook:—

The saving of £183,000 per annum which, it is calculated, would result to the Irish railway companies if the wage reduction proposal were agreed to, would make a useful set-off against this year's decline in traffic receipts of £490,000, but the proposal has been rejected by the National Union, and there is now little hope that a readjustment of wages of such a description as to materially influence the present accounting period will be effected.

The only hope of the ordinary shareholder is, consequently, that the Minister of Industry and Commerce is, so far as the Free State lines are concerned, justified in stating that the economies of centralisation will balance the traffic decline. Nevertheless, it is difficult to see how any scaling down of working expenses can be effected, except through a reduction of wages, the total of which in 1924 was £1,980,000, an increase of 218 per cent. over 1913.

Failing economies sufficient to balance the decreases in receipts, the companies may have to pass their ordinary dividends this year. No other alternative will then present itself but to press for another revision of rates at the end of the year, such a suggestion having already being made by the Minister. Higher rates will, however, excite strong opposition from traders. Should higher rates not be conceded, the Government itself may be obliged to finance the lines. An important consideration for the Government in this connection is that it must raise money during the next few years for the Shannon scheme, and that the response for this demand may be largely governed by its treatment of the railways.

CANCER RESEARCH.

QUESTION OF A FURTHER GRANT.

Colonel Day, in the House of Commons yesterday, asked the Minister of Health whether, in view of the recent cancer discovery by Dr. Gye and Mr. Barnard, and the need for further research work, he would consider making a financial grant in order that investigations as to this disease might be continued.

Sir Kingsley Wood replied that these investigations were maintained by a public grant made annually to the Medical Research Council by that House. He understood that the Council had made arrangements for the fuller development of the work, both by their own staff within the National Institute of Medical Research and elsewhere.

Colonel Day—In view of the very great importance of this discovery, does not the Minister think that a further grant should be made, so that it can be further explored?

Sir Kingsley Wood—I have not heard that money is holding it up in any way.

Colonel Day—Is the Minister aware that they are making an appeal for £75,000 because they are short of funds?

There was no reply.

MARRIAGE OF VISCOUNT DUNSFORD.

A Reuter message from New York states that Mrs. Guinevere Gould, widow of Mr. George Jay Gould, and heiress to part of the Gould fortune, was married to Viscount Dunsford at Montreal yesterday.

George St. John Brodrick Viscount Dunsford is the eldest son of the first Earl of Midleton. A late Captain of the Surrey Yeomanry, he served in the European war, was mentioned in despatches, and awarded the Legion of Honour and the Military Cross.

QUESTION OF THE MOMENT.

HORSE SHOW WEEK WEATHER.

FACTS ABOUT LAST SUNDAY'S DOWNPOUR.

WHAT will the weather be like for the Horse Show?

This is the question that is agitating the minds of all who wish well for the success of the greatest national event that we have—Horse Show Week.

Sir John Moore, M.D., the well-known Dublin meteorological expert, told an *Irish Times* representative last night that although he did not desire to appear a pessimist, yet he could not state definitely, on account of the depressions existing at the moment over Northern Europe, whether the weather for the first week in August will be fine.

A RISING BAROMETER.

BUT UNSETTLED CONDITIONS.

Nobody could do so at present, Sir John said, for although the barometer was rising slowly and surely, and the temperature was becoming more genial, still the atmospheric conditions remain unsettled.

The depressions existing over England and Ireland were inclined to fill up, which forecasted a change for more settled weather in a day or two.

Referring to the particularly bad weather experienced over the week-end, he said that this was due to an atmospheric depression existing over the Atlantic moving in across the British Isles, which was accompanied by thunder and lightning storms in different places. Dublin escaped these storms, but came in for a heavy deluge of rain that has been exceeded only three times in the last ten years.

GREAT RAINFALLS.

On the 30th August, 1922, 46.7 m.ms. of rain fell in 24 hours, which is equivalent to the astonishing figure of 184 tons to the acre. In 1916 a little over 39.8 m.ms. of rainfall occurred, which was not very much greater than the 38.6 m.m.s that fell during last Sunday night and Monday morning. This figure is equivalent to 152 tons of rain water to the acre. A point to be remembered in that rainfall is that it almost all occurred within a period of twelve hours, which would make an average, if it had continued, of 85.4 m.m.s in the twenty-four hours. Had this occurred it would, as Sir John Moore stated, have caused a serious inundation of the river and devasting floods.

Only once in the last sixty years has there been a rainfall exceeding 76.5 m.ms. (or three inches), and that was on the 26th August, 1905, when 87.9 m.ms. (3.46 inches) of rain fell. Sir John Moore recalls that on that day Little Bray was completely swamped, and the passengers on the train from beyond Bray (including himself) were treated to the spectacle—never since witnessed—of all kinds of household furniture, together with a few dead cats and dogs, being swept out to sea.

RAIN AFTER HEAT.

With regard to last week-end's break, he said that it was to be noted that it followed on nearly seven weeks of dry weather—since the first week in June.

In looking back on the most excessive rainfalls recorded on any one day within the last ten years, it is interesting to note that they all (with three exceptions) occurred in the months of July, August, and September. Last year, on the 7th September the rainfall recorded was 39.9 m.ms. (1.570 inch).

	m.ms.
On 4th April, 1923	27.7
30th August, 1922	46.7
27th July, 1921	38
25th July, 1920	34.2
23rd October, 1919	31.8
15th September, 1918	32
27th August, 1917	30.7
17th November, 1916	39.6

One would have thought that during the winter months the heaviest rainfalls would be recorded.

FREE STATE REVENUE FALLING.

INCOME TAX RECEIPTS MAINTAINED.

The total Free State revenue to July 25 is less by £486,961 than in the corresponding period of 1924, and the expenditure is £138,016 more. The totals are:—

Revenue.		Expenditure.	
1925	£5,051,774	1925	£6,580,141
1924	5,518,735	1924	6,442,125

Exchequer Balances.	
1925	£3,078,325
1924	5,249,122

LAST WEEK'S FIGURES.

Last week's receipts amounted to £386,190, £247,812 less than in the preceding week, but £32,799 more than in the corresponding week of 1924. It is clear that the income tax yield is still as resilient as ever, there being a balance in favour of the 1925 collection of £4,000 as compared with 1924 on the total to date; and last week is £6,000 better than the same week to July 26, 1924. Expenditure last week was £558,900, more than double the amount spent in 1924. The following are the two weeks' returns:—

	Week ending July 25, '25.	Week ending July 26, '24.
RECEIPTS.	£	£
Customs	160,000	134,000
Excise	55,000	60,000
Motor Tax	21,000	2,000
Estate Duty	19,000	21,000
Stamps	16,000	4,000
Income Tax	107,000	101,000
Corporation Tax	1,000	17,000
Excess Profits	—	—
Post Office	—	—
Land and Sundry	4,306	8,340
Other Receipts	2,880	6,051
Total	386,190	353,391
EXPENDITURE.	£	£
Central Fund	—	—
Supply Services	558,900	250,000
Total Expend.	558,900	250,000

EXCHEQUER BALANCE.

The only "other receipt" was £7,000 from Savings Certificates. With an expenditure of £558,900, there is a deduction of £165,710 from last week's Exchequer balance, leaving the total at £3,078,325, as compared with £5,249,122 in 1924.

[The official figures are given on another page.]

DISGUISE THAT FAILED.

EX-PRESIDENT OF CHINA'S ATTEMPTED ESCAPE.

PEKING, Tuesday.

According to Chinese reports, ex-President Tsaokun, who has been a prisoner since General Feng Yu Hsiang's *coup d'etat*, attempted to escape on the 24th inst., disguised as a common soldier, with his moustache shaved off. The sentry recognised him and called for assistance, and Tsaokun was led back into captivity.—(Reuter.)

NEW YORK RUBBER MARKET.

NEW YORK, Tuesday.

The crude rubber market, which opened weak this morning, following the receipt of lower cables from London, recovered slightly in the afternoon, but broke sharply in the last hour. Spot smoked ribbed sheets closed at 96, which compares with 120½ on June 22.

WAGES OF ENGLISH RAILWAYMEN.

COMPANIES' PROPOSAL REJECTED.

A deadlock has been reached for the moment on the question of English railwaymen's wages, which have been the subject of discussion for some time.

The position was revealed at a joint meeting held at the Midland Grand Hotel, St. Pancras, London, last evening, for the purpose of communicating the reply of the trade unions concerned to the proposal of the companies, that there should be a voluntary reduction of 5 per cent. in wages, salaries and directors' fees.

Mr. W. Clower presided over a large attendance of representatives of the railway managers and of all the unions involved, and at the close of a long sitting, in private, the Chairman, on behalf of both sides, made the following official statement:—

"The representatives of the whole of the trade unions catering for railway employés have rejected the proposal made by the railway companies, under date of June 29. The informal negotiations are now ended."

The Press Association understands that the views of the Executives of the various unions regarding the proposal were submitted by Mr. J. H. Thomas, M.P., Secretary of the National Union of Railwaymen, who announced that the unions were unanimous in their decision.

Although the proposal of the companies has been rejected, an immediate crisis is not anticipated. The negotiations, which have taken place, as indicated, have been of an informal character. The next step will probably be a formal application to the Wages Board, and, failing agreement, the question will go automatically for consideration before the National Wages Board, which meets in October.

FREE STATE TRADE.

FIGURES FOR FOUR MONTHS.

Statistics issued by the Free State Department of Industry and Commerce last night make gloomy reading. The first four months of this year brought not an improvement, but a slump, in trade of all kinds.

During the period January-April, 1924, imports were valued at £21,735,702, and exports at £14,291,466. The adverse balance, therefore, was £7,444,236. For the same period this year the figures are:—

Imports	£20,560,191
Exports	12,549,264
Adverse Balance	£8,010,927

In the live stock trade there was in the four months a falling off of £479,020 in exports. Porter, beer and ale showed an increase from £1,630,034 in 1924 to £1,899,406—*i.e.*, £269,372—but spirits (whiskey, etc.), exported fell from £161,657 to £94,568, a decrease of £67,089. The value of wool exported decreased from £353,465 in 1924 to £194,061.

The following table shows how trade was distributed during the four months.

Country.		Imports. £	Exports. £
Great Britain	1925	14,595,246	10,250,347
" "	1924	15,479,663	11,889,697
Northern Ireland	1925	2,384,376	1,973,694
" "	1924	2,654,294	2,114,773
Other Countries	1925	3,580,569	325,223
" "	1924	3,601,745	286,996

FIGURES FOR APRIL.

The statistics for April show a fall both in imports and exports. Great Britain still continues to be the leading dealer with the Free State, sending in over 72 per cent. of total imports, and absorbing 79 per cent. of the exports.

The figures are:—

Country.		Imports. £	Exports. £
Great Britain	1925	3,657,116	2,236,349
" "	1924	3,997,737	2,551,165
Northern Ireland	1925	631,240	508,804
" "	1924	674,675	488,795
Other Countries	1925	713,912	70,269
" "	1924	1,148,640	74,202
Total	1925	5,002,268	2,815,422
	1924	5,821,052	3,114,162

The value of our trade with some of the other countries is as follows:—

	Imports.	Exports.
United States	£204,966	£30,257
Canada	100,794	1,891
Australia	98,873	1,665
Holland	52,973	1,924
Argentine	52,605	175
Germany	46,455	1,784
Belgium	31,019	10,196
France	24,840	4,773

In April we exported live cattle, sheep, pigs, horses and poultry to the value of £935,137, as compared with £1,267,868 in April, 1924.

RISE IN BACON PRICES.

The value of bacon, fresh pork and other meats exported was £294,590, as compared with £275,826 in April, 1924. It is interesting to note that, though only 29,912 cwts. of bacon were exported, as against 37,064 cwts. in the same month last year, the value was £187,233, as against £170,169. Fish was exported to the value of £53,290. Butter showed a falling off, both in quantity and value, the figures being:—

April, 1925—6,891 cwts.	£59,788
April, 1924—8,038 cwts.	£64,190

Eggs exported numbered 713,758 great hundreds, value £423,573, as compared with April, 1924, 740,269 great hundreds, value £420,298.

Oats exported were 36,636 cwts., value £14,899, as against 17,960 cwts., value £8,456 in April, 1924.

Of porter, beer and ale, we exported 144,175 standard barrels, value £528,301—the figures for April, 1924, being 100,042 standard barrels, value £367,822. Of spirits (whiskey, etc.), 70,861 proof gallons were exported, value £17,912, as against 109,293 proof gallons, value £40,524, in April, 1924.

Other exports of raw materials included:—Wool, £35,831; woollen goods, £23,132; linen goods, £24,702; apparel, £41,219; hides and skins, £47,307.

Live animals imported were value £96,582. Bacon and other meat were imported, value £192,117; butter amounted to £84,249. Wheat, flour, maize and other cereals and feeding stuffs were imported to the value of £882,597.

DARING RUM-RUNNER.

LIQUOR LANDED UNDER NOSES OF OFFICIALS.

NEW YORK, Tuesday.

The most daring "rum-running" feat since prohibition was enacted was achieved yesterday, when a twin-screw freighter, Augusta, which is ordinarily engaged in the coastal trade, abused its immunity from Customs inspection to land 2,500 cases of liquor at the Municipal Dock.

"Boot-leggers" had removed the whole cargo before the officials arrived on the scene. The officials proceeded to seize the ship and arrest twenty-five of the crew.

The Federal Court proceedings yesterday against other "boot-leggers" resulted in the Government netting 61,000 dollars in fines and forfeited bonds.—(Reuter.)

HONG KONG STRIKE.

QUESTION OF WAGES CONDITIONS.

HONG KONG, Tuesday.

A public meeting held here to-day, passed unanimously a resolution recommending that no wages due since June should be paid to strikers who come back to work, and that a careful revision of terms and conditions should be made on strikers being re-employed.—(Reuter.)

LATE NEWS.

THE COAL REPORT.

RESULT OF COURT'S FINDINGS.

The Times in a leading article on the report of the Court of Inquiry into the mining dispute says:—It is unanimous and is bound to have a decisive effect—first upon the immediate crisis and secondarily upon the further steps to be taken for dealing with the larger problem of the coal industry. In view of the findings of the Court, it will be impossible for the mineowners to maintain the ground on which they have hitherto taken their stand. They will have no alternative but to suspend the notices and to withdraw their present proposals, and if they are wise they will do so with good-will. All fair-minded persons will give credit to them if they frankly accept the verdict and act upon it.

The report itself attaches no responsibility to the owners or to the miners for the common calamity whose consequences each side has not unnaturally sought to transfer to the other. The crisis it finds is to a large extent the creation of neither party, but has arisen in the main from causes not within their control. We all recognise that. It is due primarily and principally to the general economic dislocation caused by the war, and also in some measure to the double competition of foreign with British coal and of other fuels with all coal. The mine owners, urged by the miners to formulate proposals for relieving the distressed state of the industry, worked out the measures which seemed to them best calculated to achieve that result, but these have been rejected by an impartial and competent tribunal after a searching examination. The result will appear all the more decisive because the owners had the field to themselves. They had every opportunity of explaining and defending their proposals, which were not attacked by hostile witnesses or advocates, because no rebutting case was offered. We say it will so appear, because as a matter of fact it is open to doubt whether the leaders of the Miners' Federation would have put up so good a cross-examination as the Court itself, which was, perhaps, more severe owing to their absence. But, in any case, the owners' proposals failed to carry conviction on their merits, and though it is open to anyone still to maintain that they are really sound, the public at large will certainly accept the reasoned judgment of the Court.

Action upon it must follow, which means that the notices will be suspended for the present, and the pits will not be idle on Saturday. Any other course has been made impossible, and a sigh of relief will go up from the whole country.

NAVAL MARRIAGE ALLOWANCES.

A STANDING GRIEVANCE.

The Times, in a leading article, says:—Last week, in reply to a question about marriage allowances for naval officers, the Prime Minister stated that an answer on the subject could be given in the course of to-day's debate—postponed from yesterday—on the new naval programme. The main interest of the debate will, no doubt, centre round the attitude of Mr. Macdonald and the Labour Party now and last year towards the problem of cruiser construction. So many people, however, are anxious to learn the decision of the Government as to these marriage allowances that the opportunity suggested by Mr. Baldwin is not likely to be allowed to drop. Four years ago, to go no farther back, the discussion of the question—and its settlement—were already long overdue.

On the face of it, it would seem to be a matter of simple justice that in this respect the naval officer should be placed on the same footing as the men in his own Service and both the officers and men of the Army and the Air Force. That justice is still denied him, though his relative expenses are necessarily greater than theirs, owing to the fact that the conditions of his service compel him, if he is married, to maintain an establishment for his wife ashore.

It is to be hoped that after to-day's debate there will be no further delay, and that it will be definitely announced that this standing grievance of the officers of the Senior Service has at last been redressed.

RUGBY AND THE DOMINIONS.

The *Westminster Gazette* says:—The protest of New Zealand against the determination of the International Board—which, by the way, admits representatives only from the Three Kingdoms and the Principality, and ignores France's recently developed fondness for football—to keep the control of the Rugby game in its own hands, is not at all surprising. The New Zealand scheme for the formation of an Imperial Board—pending, it is to be assumed, the formation of a real international one—has much to commend it. The time seems to have arrived for calling into the Council Chamber all the important Rugby playing countries in the interests of the game itself. The International Board, like the M.C.C., has had its period of usefulness, but it must recognise that the game which it controls has grown by this time out of all recognition.

HIS LAST SPEECH.

MR. BRYAN'S INDICTMENT OF SCIENCE.

DAYTON, TENNESSEE, Tuesday.

Mr. W. J. Bryan's concluding speech against the Darwinian theory of evolution, which was not actually delivered owing to the unexpected agreement of counsel in the Scopes case to submit the issue to the jury without further debate, appeared in to-day's newspapers.

Mr. Bryan declared that the case was no longer a local issue, but a battle-royal between unbelief and the defenders of the Christian faith. He arraigned science for making war "so hellish" that civilisation was about to commit suicide.

"Christ made of death a narrow starlit strip between the companionship of yesterday and the reunion of to-morrow. Evolution strikes out the stars and deepens the gloom that enshrouds the tomb."—(Reuter.)

PRESIDENT COOLIDGE'S TRIBUTE.

SWAMPSCOTT, MASS., Tuesday.

President Coolidge has written to Mrs. W. J. Bryan, expressing the sense of personal loss which Mrs. Coolidge and himself have felt at the death of Mr. Bryan, who only the other day was the guest of the President at the White House. Mr. Coolidge pays a tribute to Mr. Bryan for his advocacy of many moral reforms, and for representing the effort for purity in our political life.—(Reuter.)

THE POPE AND MALTA.

ROME, Tuesday.

The Pope to-day received in private audience Mgr. Caruana, Archbishop of Malta, who afterwards introduced eight hundred Maltese pilgrims to the Pontiff.

His Holiness delivered a short address congratulating the Maltese for their imposing manifestation of faith, saying that St. Paul once upon a time passed through Malta, leaving behind a heritage of the Catholic faith as a ship passing through the seas leaves a wake behind her, or the sun, which, even after its setting, leaves a torrent of light behind him.—(Reuter.)

BIG FIRE AT NICE.

NICE, Wednesday.

A fire broke out last evening in the lamp-store of the railway station at Nice. The flames spread to the goods station and 220 yards of sheds were destroyed. Firemen and soldiers were quickly on the spot, and are endeavouring to keep the fire from spreading to the passenger station, which is still intact. Whole rows of trunks and tons of goods have been destroyed.

NATIVE LABOUR IN SOUTH AFRICA.

LISBON, Tuesday.

Notice has been given by the Chamber of Mines Union of South Africa that it desires to engage 47,000 native labourers from Portuguese territory every year.—(Reuter.)

MR. DEVLIN'S NEW ATTACK.

NORTHERN SENATE CONTROVERSY.

TREATMENT OF THE MINORITY.

CONTRAST WITH THE FREE STATE.

Mr. Joseph Devlin, M.P., has addressed another letter to the Right Hon. Hugh O'Neill, the Speaker of the Northern Ireland House of Commons on the subject of the recent Senatorial elections. Mr. Devlin complains that while the party that he represents put forward only one candidate, he was jockeyed out of a seat.

He contrasts the treatment meted out to the minority in Northern Ireland with that shown to the minority in the Free State, who have been treated, he says, not only fairly, but generously, and even, it might be said, with extravagant generosity.

The recent general election in Northern Ireland, he adds, heralded the dawn of a better day, and, as the work of enlightenment proceeds, the supremacy of a clique wholly out of touch with democracy will come to an end.

PARLIAMENT'S HONOUR.

RIGHTING A WRONG.

Mr. Devlin, who writes from 3 College square, North, Belfast, under date July 28th, 1925, says:—

DEAR MR. SPEAKER,—I am in receipt of your letter of yesterday's date, for which I am obliged. I regret to see that you still persist in your refusal to call Parliament together to deal with an irregularity which reflects so severely on that Parliament in a matter which intimately concerns its reputation and prestige. It is obvious that those who are the guardians of its interests, and should, therefore, be zealous of its good name, lack that delicate sensitiveness which regards a stain as both a wound and a reproach.

From the first I have maintained the point of view which you enunciate, that the irregularities which we have been discussing "are really matters which will have to be discussed by the House of Commons." I am glad that we are so far in complete agreement. You add, "That is now the proper place in which to deal with them." This is exactly my contention; but Parliament is just the place where you will not allow me to deal with the matter "now." Instead of "now" you propose next October, which is the very farthest date to which discussion can be postponed. It is strange that the literal meaning of your words is poles apart from the interpretation which you clearly desire to have placed upon them.

THE QUESTION AT ISSUE.

As to the direct conflict between the statements made by you on behalf of the officials of the Parliament House and those made by the Assistant Postmaster-General on behalf of the officials of the Post Office in Belfast, I am in no way concerned, except in so far as what occurred has been responsible for the grave constitutional wrong inflicted upon those whom I represent, and the humiliation which it has inflicted on our Parliamentary institutions. The parties to the controversy have got to settle the matter between themselves. Like yourself, I have no desire to quibble about side issues. Discussion of details tends to obscure the big and vital question that is at issue. A public wrong was done. The way to remedy it was as simple as it was obvious. I suggested what should be done. My suggestion was turned down. I contended that a bogus election, irregularly held, and resulting in the denial of any representation whatever in the Senate to a minority numbering one-third of the entire population of Northern Ireland, should, at the very earliest moment, be declared invalid. I took that step in defence of those who had been defrauded. I took it also out of regard for Parliamentary institutions. Those in authority have ruled otherwise; and they must shoulder responsibility for this fresh blunder, which is but a fitting climax to the whole proceedings connected with the election to the Senate.

I had no desire to enter into this epistolary conflict with you, Mr. Speaker. It is the last thing I could desire. It is wholly distasteful to me because of the personal esteem in which I hold you, and because of my sincere appreciation of the admirably impartial way in which you discharge the onerous and exacting duties of your high and responsible office in the House of Commons of the Northern Parliament. Personal preferences have, however, often to be sacrificed to public duties. A representative who is faithful to his trust has not seldom to sink his own likings in the pursuit of important aims.

POINTING THE WAY.

It is not altogether agreeable to see political organs, for purely political ends, pointing out the right course to be pursued to those who, having the authority and the responsibility, should have been the first to have taken that course. I notice that both the Belfast daily organs that represent political views that are not mine, and which usually reflect more or less the opinions of the dominant political party, unite in declaring that the Senatorial election should be declared invalid and a new election held. What does this mean? Does it not imply that a public wrong may be righted if it suits party exigencies? It is clear that these party organs, realising that this travesty of an election cannot stand, and seeing that it has not been defended by anybody have now decided what the Speaker of the House of Commons ought to have been the first to decide.

I have read with amusement, mingled with amazement, the declarations of these party newspapers, that they were in favour of just and even generous treatment towards the minority. What was the form their generosity took? There are 26 members in the Senate. In proportion to our population we are entitled to between a fourth and a third of these seats, and the natural thing if these professions of toleration had been just, apart from being generous, would have been to have left a fair proportion of these seats for the minority. We do not want, and we resent their lip protestations of sympathy and generosity. It is all make-believe. They do not know what either justice or generosity means. It was not yesterday or to-day that I learned the valuable and the vital lesson that the minority in Ulster will get just precisely what it can force out of those in control. Their ability to secure justice and fair play has always been, and still is, exactly proportioned to their power and their determination to assert themselves.

MINORITY'S SELECTION.

If there was any semblance of justice or

TO-DAY'S INDEX.

	Page.
LEADING ARTICLES:	
Coal and the Nation	6
War by "Wireless"	6
A Sailors' School	6
The Lack of Teachers	6
GENERAL:	
Broadcasting Programme	9
Dublin, Belfast and the Provinces	8
Food Council and its Functions	8
Four Days to Avert the Coal Stoppage	7
Free State Revenue Falling	7
Free State Trade	7
Law Reports	5
Minority's Place	7
Mr. Devlin's New Attack	7
Nautical College Opened	8
Question of the Moment	7
Sugar Factory	7
Three Successful Shows Yesterday	[illegible]
U.S. Markets	[illegible]
Wages of English Railwaymen	7
Welcome Guests	[illegible]
Wages of English Railwaymen	7
£1,000 Irish Golf Tournament	7
FINANCIAL NEWS	11
MARKET REPORTS	4
SPORTING NEWS	10-5

fair play it might have been exhibited towards the minority in this election. We only put forward two candidates to represent the minority in the Senate. One of those is an eminent King's Counsel, and the other is a capable and highly-respected business man. Neither of them were open to objection or attack on any ground beyond the fact that they were of the minority. If anybody were to be elected to represent the minority they certainly might have hoped for success. We found that even so slender a hope was wholly unsustained. We withdrew one of the candidates to secure the election of the other. Even then we did not succeed. That single candidate has been jockeyed out of a seat.

I would have preferred to wear the badge of servitude which is the symbol of minorities were it not the fact that these people, once a minority in Ireland and now a majority in North-East Ulster, are not so powerful as they think. When they were a minority they were constantly whining on British platforms and in the British Parliament with fictitious and unjustifiable stories about the way in which they were being crushed and oppressed. Now that they have got into power in Northern Ireland we see how they act towards the minority here.

CONTRAST WITH THE SOUTH.

In the South of Ireland those in power there, not only treat the minority fairly, but generously, even, it might be said, with extravagant generosity, and they have made no boast about it. It is not in the blood of those who constitute the majority in Southern Ireland to be otherwise. Where there are nine judges of the Supreme Court, there are six who are not of the religion of the majority. Surely toleration is not exactly the word that has application to generous treatment of that kind.

It is unpleasant to have to mention religion in matters of this kind. It is still more unpleasant that a condition of things exists here that makes it necessary. In the Free State Senate Protestants, men reared in a political atmosphere that was not exactly favourable to the growth of those free political institutions to which the majority were devotedly attached, are to be found out of all proportion to the numerical strength of the minority that they represent, and they are to be found all over the country in positions of power and honour and emolument. How many of the minority in Northern Ireland are there in the Senate or in positions of influence and office?

A GENERAL ELECTION.

The people who for the time being keeping the minority in Northern Ireland in subjection and slavery, and robbing them of their constitutional rights, jerrymandering them out of the representation to which their numbers justly entitle them, are really living in the eighties of the last century. The recent General Election was full of menace for the continuance of their narrow reactionary and bigoted domination. It heralded the dawn of a new and better era. People are coming to realise values. Several of the recent election results were a vivid illustration of that fact. The process is only in its inception. As the work of enlightenment proceeds the supremacy of a clique, wholly out of touch with democracy and mainly antagonistic to the rights of the toiling masses, will come to an end.

For the time being they may suppress us and flout us and contemptuously reject our demands, but for Heaven's sake let them at least not try to patronise us. A day will come when they will find that they cannot dispise us either. In the incidents connected with the abortion of an election there are fruitful lessons for them and for us. I hope the moral will be drawn by both.—Yours faithfully, JOSEPH DEVLIN.

ALLEGED CRUELTY TO CHILDREN.

OLD MAN'S APPEAL.

Judge C. F. Doyle, at the Circuit Court in Kildare yesterday, heard the appeal of Peter Rourke, who was stated to be between 65 and 70 years of age, against a conviction and a sentence of six months' imprisonment for alleged persistent cruelty to several of his children.

Mr. M'Cann (of Messrs. Brown and M'Cann) for the Society for the Prevention of Cruelty to Children, said that the defendant some years ago had a large farm, which he sold for £1,000, in order to purchase another one, or to buy out the annuity of it. There was originally a house on the present holding, but for some years past the defendant, his wife and seven children were living in a barn—what could only be described as a terrible hovel. Defendant had been convicted, and ordered to go to prison, and against that decision he appealed.

Mr. Roger O'Donnell, Inspector of the National Society for the Prevention of Cruelty to Children, stated that he visited the place in March last. There were nine of a family living in it. The place was entered by an open gateway. There was no window or fireplace in the barn. The floor of the place was wet. There were places for beds, but there was no bedclothing. Instead, there were some dirty bags. There was a horse manger in the shed, and also a horse trap, and in the trap one of the children—the eldest—slept. The general conditions of the place were terrible, and witness was of opinion that they caused the children much suffering. Some of the children were removed to homes or industrial schools. There were three girls and two boys under 16 years of age, and five of them had to be removed. They were dirty in flesh and verminous. One of the elder girls, he believed, was mentally affected. A girl aged 14 was only in the second class at school, which was a very low standard for a child of the age.

To Mr. Dunne (for the defence), witness said that the children were well fed and nourished, though pale and anaemic.

Dr. Rowan, having given evidence, the defendant, Peter Rourke, was examined. He said that he believed that the house on the farm was 300 years old. It was unfit for habitation four or five years ago, and he had to go into the barn. He could not afford to build a new house. He paid £805 and fees for the present farm, and trade and labour were too dear to allow him to rebuild. His eldest boy was only 16 years old. Witness was in bad health. He denied that he had any money saved out of the £1,000 which he got. His youngest child was between 5 and 6 years old.

The Judge—But there were no blankets in the barn? There had been, "but they wore out," and I got clean bags and straw.

To Mr. M'Cann—Witness was prepared to contribute to the support of the children in the industrial school.

Defendant's wife, in evidence, said that her brother was prepared to take two of the children and care for them.

After further evidence, the judge confirmed the order made by the District Justice, but postponed the execution of the part imprisoning the defendant, on condition that he should make payments for the children who had been sent to the schools, and also that he paid £7 to cover costs and expenses.

NEGLIGENT DRIVING.

HEAVY DAMAGES FOR INJURIES.

Before Mr. Justice Wilson and a special jury at Derry yesterday, David Thompson, member of Derry Harbour Board, and director and former manager of Messrs. McCorkill and Co., claimed £10,000 damages from William Reynolds, newsagent, Derry, for personal injuries, alleged to have been caused by the negligent driving of defendant's motor cycle on Carlisle Bridge, Derry, in September last. It appeared that when Mr. Thompson was being driven on a sidecar the defendant's brother attempted to pass between the sidecar and a motor lorry on a motor bicycle, but fell, causing Mr. Thompson's horse to plunge. Mr. Thompson was thrown and permanently crippled.

The jury awarded £6,388 damages, and awarded £150 to his car driver, William Gibson.

With all their faults, Englishmen have considerable power of enjoying themselves.—Mr. G. K. Chesterton.

FOOD COUNCIL AND ITS FUNCTIONS.

PARLIAMENT MAY TACKLE COMBINATIONS.

STATEMENT BY LORD BRADBURY.

Lord Bradbury, Chairman of the British Food Council, which holds its first meeting next Friday to consider procedure, made a statement to the Press at the Home Office yesterday. He said that following, in the main, the recommendations of the Royal Commission, the Council would watch the prices and supplies of the principal food-stuffs, advise the Government on food questions, examine complaints, and publish periodic reviews of the food trades to inform public opinion.

They hoped for the cordial co-operation of the producing and distributing interests, and were starting, without statutory powers, to send for persons and papers, and to examine trading accounts of particular firms, as recommended by the Commission. But, if full and accurate information were not voluntarily presented, Parliament would be approached for compulsory powers, concerning which the Prime Minister had given a definite undertaking.

He did not believe that the solution of the troubles would be found with the big stick, such as putting so-called "profiteers" into prison, or starting State shops. The situation, however, could be improved by indicating opportunities for the old-fashioned method of competition, and by the exposure of scandals through the Press.

The Food Council would give careful attention to the question whether the "Trust" system was exercising a powerful influence on prices. But if it were established that large combinations of traders made competition impossible and raised prices unduly, Parliament would have to tackle the matter.

There would be a full inquiry concerning the meat prices, in which the "Trusts" were supposed to be strongest.

THE COUNTY CORK MURDER.

WARDER FAINTS AT O'LEARY'S EXECUTION.

Cornelius O'Leary (40) was executed in Mountjoy Prison, Dublin, yesterday for the murder of his brother, Patrick, on a farm near Rosscarbery, Co. Cork, in the month of February, 1924. He was attended by the Rev. Father McMahon, prison chaplain, and the Rev. Dr. Dargan, and went quietly to his death. The executioners were Pierpont and his assistant, Willis.

As O'Leary was launched to death a warder who had attended him to the scaffold fainted. He was taken outside and, having received medical attention, quickly recovered.

The execution was witnessed by Mr. C. T. Kennedy, Under-Sheriff for County Cork; the Governor of the prison, Mr. Arthur Falkiner; the medical officer and warders.

At the inquest, which was held in the prison by the City Coroner, Dr. Louis Byrne, evidence was given that the execution was carried out according to law, and the jury found accordingly.

Cornelius O'Leary was one of a family of five who lived on a farm near Rosscarbery—mother, two daughters and two sons. One of the sons, Patrick, had been left the farm by his father at his death. In February, 1924, Patrick disappeared, and soon after his dismembered body was found hidden in fields near the home of the O'Learys. Cornelius, his mother and his two sisters were arrested. One of the sisters, Annie, died in prison while awaiting trial. Cornelius and his sister Hannah were brought to trial in Dublin, convicted and sentenced to death. The State did not proceed against the mother, and she was liberated. On Saturday last the Governor-General reprieved Hannah, and she is now in penal servitude.

It was stated at the trial that a farmer who had found portion of the dismembered body on his farm was so shocked that for a time his reason was affected.

COUNTY TIPPERARY SHOOTING.

TWO YOUNG MEN REMANDED.

In connection with the shooting affair at Donaskeigh, County Tipperary, on Monday, when Patrick Quinn was wounded in the leg by two men who jumped over a fence and fired at him, the police have arrested Patrick Crosse, aged 19, and Patrick McKenna, aged 24, both farmers' sons. The two young men were brought before Mr. P. Mortell, Peace Commissioner, yesterday and were remanded.

BIG CORK FIRE.

OUTBREAK AT ASPHALT COMPANY'S PREMISES.

A fire which broke out in the premises of the South of Ireland Asphalt Company, Cork, yesterday morning caused considerable damage to the company's sheds and machinery, and destroyed two adjoining offices belonging to Mr. Jackson, marine stores proprietor. The origin of the outbreak is unknown.

The fire, owing to the inflammable nature of tar, creosote, asphalt, etc., spread rapidly, and there were added elements of danger because of the fact that the furnaces and boilers might explode at any moment, and a slight change in the direction of the wind would have gravely imperilled the large oil tanks of the Irish-American Oil Company, where are stored thousands of gallons of petrol. Fortunately, the efforts of the fire brigade, assisted by the staffs of both companies and of Messrs. Henry Ford and Son's, confined the flames to the sheds where they originated, and after some hours the fire was finally quelled.

The heat was so intense that windows of near-by houses in Marino View actually were damaged. When the fire broke out the Asphalt Company's full staff was at work, and one workman was badly burned about the hands.

It is feared that as a result of the fire road contracts at present being carried out by the Asphalt Company will be delayed.

Insurance at low rates with Phœnix Assurance Co., Ltd., 10-12 Trinity street, Dublin—J. R. Warner, Manager. Agents everywhere.—(Advt.)

THE LATE MR. F. L. ARMSTRONG.

A LOSS TO PROVINCIAL PRESS.

At a meeting of the Committee of Management of the Press Association yesterday, the Chairman, Mr. R. A. Pickering, *North-Eastern Daily Gazette*, referred to the great loss which the Newspaper Society and the provincial newspaper industry had suffered by the death of Mr. F. L. Armstrong. The news, he said, came to all of them as a great shock. Mr. Armstrong was a most capable and efficient Secretary of the Newspaper Society, a very able man, and a charming personality. He moved that the committee record its deep sense of the loss which the provincial newspaper Press has suffered, and that a suitable letter be addressed to the President of the Newspaper Society.

Colonel Egbert Lewis, *Bath Chronicle and Herald*, seconded the motion, and it was approved in silence.

COAL CRISIS.

(Continued from Page 7, Column 5.)

which we now present to you has been prepared under the pressure of extreme urgency. Our effective inquiry began on the 20th of July and lasted for four days. Our report has been completed within the week. We cannot hope that in dealing so summarily with this complicated investigation we have escaped errors either of omission or of commission, and we are very sensible of the inevitable inadequacy of our treatment of the subject.

GOLD STANDARD.

SIR JOSIAH STAMP'S VIEW; EXPORT SLUMP.

Discussing the causes of the dispute, the Court finds the origin in the deplorable condition of the industry itself. The statistical information placed before it showed that while the consumption of inland coal in 1924, as contrasted with the consumption of 1913, instead of expanding with the growth of population has receded by some four million tons, due to the falling off in the quantity used in the heavy industries.

EXPORT SLUMP.

The decline in the export of coal can only be described as a slump. In 1913 over 73 million tons were exported, while in 1924 the comparable figure had fallen below 60 million tons, and for 1925 the total estimated figure, based on the first six months' experience, is under 50 million tons, an estimate which the Court was informed was unlikely to be realised, owing to the continuing drop in the market.

WATER POWER AND OIL.

The causes of the decline in the demand for British coal are manifold. Apart from the general depression and disturbance of trade consequent upon the war abroad, other causes are to be found in the substitution of oil for coal in ships, in the growth of hydro-electric power, and conspicuously in the great increase of coal production in countries which were formerly our best customers. Competition by countries which have been able to undersell British coal had told heavily against the industry.

Some of these causes must continue to operate more or less permanently in future. There is every indication that the world's total consumption of coal has declined, but what is much more serious from our point of view is that Great Britain's share of the supply abroad has decreased in far greater proportion.

In this connection Sir Josiah Stamp says that he finds it difficult to avoid the conclusion that the rapid worsening of the position in the last four or five months indicates the existence of some special predisposing cause, and he cannot escape the conclusion that there have been factors in operation more deep-seated than those to which the majority of the leaders in the industry itself have been alive.

"One could only assume," Sir Josiah continues, "that, on the introduction of the gold standard, such responsible persons in a position to judge would be confident that the real 'set down' was not too severe a jolt for industry. Even in February last it was obvious to me that, if the true gap between the British sterling and the American gold price levels was substantial, the attainment of the gold standard would be won at a material immediate cost to industry, and that even the preparatory steps would cause a painful reaction."

There would appear to be no way in which the competitive position of coal prices can be restored unless and until—

(a)—The costs in this country are reduced, or

(b)—The gold costs of the other competitive countries are raised either by gold inflation there or by less efficiency, shorter hours and higher wages abroad.

Sir Josiah adds he is obliged to conclude—(a)—That, whatever the effect of the operation of the present agreement might be upon the industry, in the long run it was bound to be made substantially worse by that kind of one-sided deflation which has taken place, and (b)—That no other satisfactory or sufficient cause appears to be available, though I give full weight to the general depressions in coal consumption abroad.

With regard to the contention of the Mining Association regarding the repeal of the Coalowners' Act of 1919, the court subjected the thesis of the Association to a critical examination, and cannot say it emerged altogether unscathed. The court is prepared to agree that if no other considerations were involved, a reversion to the former working day could result in a substantial increase of output, and some diminution in working costs, the extent or effect of which they are unable to predict with assurance.

As to the Mining Association's wages proposal the court came to the conclusion that as the owners were in process of preparing new wage lists, it was undesirable to pursue the topic, but it is clear that the owners' proposals involve departures from the present system of a very material character, which are naturally viewed with anxiety by the miners.

Dealing with the owners' justification for their proposals, the report says—Assuming that no more can be got out of the industry than it is at present yielding, the position taken up by the owners is unanswerable, if regard is to be paid only to the economic considerations affecting the industry.

An industry conducted on commercial lines cannot pay uneconomic wages—that is, wages which absorb more than the industry is bringing in, or wages which absorb so much of what the industry is bringing in, as to leave no sufficient margin of profit to make it worth while to carry on the industry.

DRASTIC REMEDY NECESSARY.

Such a state of affairs, if merely temporary, may be tided over with the aid of internal resources, but if it threatens to be long-continued, involves inevitable ultimate disaster, all development of the industry becomes impossible. We recognise that if the present condition of the industry continues an increasing number of collieries will find it impossible financially to carry on under the existing wages agreement. In many cases their position under the agreement is already economically unsound. If they are to continue working on an economic basis, some drastic remedy is necessary.

The Court asks whether the coal industry is one whose fate from the national point of view can be left to be determined by the unmitigated operation of purely economic forces.

"It is a basic industry," it says, "whose product is indispensable for our industrial, commercial and domestic life. Upon its continuance on its present scale many interests depend. It affords, moreover, the means of livelihood to a tenth of our population. A drastic restriction of its activities would be fraught with grave consequences. These, however, are wider questions, and do not fall within our terms of reference."

OBITUARY.

MR. EDGAR ADDISON BANCROFT.

A Reuter message from Tokyo announces the death of Mr. Edgar Addison Bancroft, United States Ambassador to Japan. Mr. Bancroft was a well-known American lawyer. Born at Galesburg, Illinois, on November 20, 1857, he was educated at Knox College and Columbia Law School. Mr. Bancroft was a member of the American Bar Association, the Illinois State Bar Association, and the Chicago Bar Association. He had published several works on moral and economic subjects.

MOUNT ST. BENEDICT SCHOOL.

Resolutions passed during the last fortnight on the subject of the closing of Mount St. Benedict School, Gorey, show unanimity between all political parties in the County Wexford on this matter. A Labour meeting in Gorey called on the County T.D.'s to ask the bishop to withdraw his objection to the continuance of the school. The Comhairle Dail Ceannter of Sinn Féin and the Gorey branch of Cumann na nGaedheal have also passed resolutions expressing surprise at the closing of the school, and concurring with the resolution passed by the Labour meeting.

FOUND WITH THROAT CUT.

Mrs. Elizabeth Clarke (25), the wife of a police constable, was found with her throat cut in her aunt's house at 9 St. Bridget's cottages, North Strand, Dublin, shortly before noon yesterday. A blood-stained razor lay on the floor beside her. A doctor was called, but death had taken place before his arrival.

Mrs. Clarke lived at 34 Moy Elta road, North Strand. It is said that she had been suffering from nerve trouble for some time past, and when she called on her aunt yesterday morning she complained of feeling ill. An inquest will probably be held to-day.

NAUTICAL COLLEGE OPENED.

IRELAND'S SEAFARING TRADITIONS.

CHANCE FOR FARMERS' SONS.

The opening of the Irish Nautical College and Training School, as the outcome of a project that has been encouraged by the Free State Government and carried through by the efforts of a few gentlemen who set themselves to the task, was celebrated yesterday by the assembling of a large company on board the British and Irish Company's steamship, Lady Limerick, for a cruise in Dublin Bay.

It had been found inconvenient to have an opening ceremony at the College itself (which is at 23 Eden quay, Dublin), and Mr. David Barry, O.B.E., who is Chairman of the Committee of Management in connection with the College, arranged the cruise as a pleasant way of marking the occasion.

In using one of the fine steamers of the British and Irish Steampacket Company, of which he is general manager and a director, Mr. Barry had the good wishes of his co-directors, and especially of Sir Alfred Read, J.P., managing director of Coast Lines, Limited, who has taken for many years a deep interest in the welfare of similar schools in England.

Sir Alfred, who has given £100 to the funds of the new College, was on board the Lady Limerick yesterday. President Cosgrave was the chief guest, and the company further included Mr. McGilligan (Minister for Industry and Commerce), Mr. P. Hughes (Minister for Defence), the members of the Committee of Management, and many representatives of business interests in Dublin and other ports.

PRESIDENT AT THE HELM.

The cruise lasted about two hours, and included a circuit of the United States warship, Pittsburgh, now in Scotsman's Bay. Salutes were exchanged by the dipping of flags. The ship was navigated during that part of the cruise by President Cosgrave, who took the helm for the greater part of the time when the vessel was outside the river channel. At speech-making time in the saloon of the steamer later, Mr. Barry turned the incident to complimentary use, remarking that the President had not encountered so many difficulties in manoeuvring the Lady Limerick as he had faced when at the helm of the ship of State.

Mr. Barry, having spoken words of welcome to the President and Ministers and other guests, explained that they had met to mark the opening of an institution at which Irish boys might prepare themselves for the craft of seamanship. Perhaps, he should speak of re-opening, for the Dublin School of Navigation and Seamanship was formed thirty-three years ago, and for many years provided excellent courses in practical seamanship.

It had been conducted most successfully as a private enterprise until changed economic conditions—the competition of State-endowed Navigation Schools in Liverpool and elsewhere, and upheavals abroad and at home—made its continuance impossible. The result was that the Free State possessed no institution at which seamen, cadets or mercantile marine officers could obtain essential training for their profession. That was not a position to be accepted by a country which had given the world some of its greatest sea commanders and many of its highest examples of the heroism of the ordinary seaman.

MINISTER'S INTEREST.

Recounting the efforts to re-establish the school, Mr. Barry said that Mr. McGilligan displayed his characteristic imagination and promptitude when the proposal was placed before him. Having obtained the approval of his colleagues, the Minister for Finance and the Minister for Education, he promptly summoned a conference of shipowners and others interested in the mercantile marine. Under the programme for technical schools and classes, the Minister for Education had agreed to recognise the School of Navigation, if it was administered by a responsible Committee drawn from those concerned in shipping and maritime interests generally in the Irish Free State.

The following had agreed to serve on the Committee:—Sir Thomas Callan Macardle (Dundalk), Mr. Arthur Jackson, jun. (Sligo), Mr. Claude C. Mercier (Cork), Mr. S. J. Roycroft (Limerick) Mr. Walter Baird, Mr. H. W. Ede, Mr. Arthur Richardson, Captain J. H. Webb, Captain Wolfe Smythe, Captain J. Fannon, Captain John Doyle, with Mr. David Barry as Chairman, Mr. Joseph O'Dowd as Vice-Chairman, Mr. W. J. Grey as Hon. Treasurer, and Mr. Henry B. O'Hanlon, solicitor, as Hon. Secretary.

Under the Technical Schools Grant the Committee would be reimbursed 75 per cent. of the net cost of administering the school, leaving 25 per cent. to be found by the Committee from those interested in maritime matters.

NEW OPENING FOR BOYS.

"I would fain hope," Mr. Barry remarked, "that in our island home every merchant is deeply interested." He went on to describe what is done to teach navigation in other countries, and said that it was the Committee's desire to develop the college so that Irish boys might be trained for a sea life as in Holland, Germany, and Japan; and there was no reason why they should not aspire to having a training ship as well. Although navigation was a difficult art, quick Irish wits would grasp the subtleties of the chart, sextant, and the compass as easily as any.

The setting up of a public school of navigation would probably turn the thoughts of many a youth to the possibilities on which the doors of the school would open; and lads who could find no place on their fathers' farms might aspire to become officers of seagoing vessels instead of entering the overcrowded trades of the towns and cities.

The opening of the Nautical College was the placing of another milestone on the road of progress of the Irish Free State. The possibilities of the college were great, as through it the State could regain its important fishing industry.

In concluding his statement, Mr. Barry appealed for donations to the establishment fund. Besides the share of the running costs to be raised annually, considerable capital expenditure was necessary. The scientific instruments and equipment were costly, and more than £500 was required for equipping the school forthwith.

FAITH IN THE FREE STATE.

President Cosgrave, in the course of a reply which in the main was humorous and anecdotal, said that one satisfaction he had that day was the evidence of faith in the Free State shown by Sir Alfred Read's interest in the college, his presence at that ceremony, and his very generous donation of £100 towards the expenses of the college.

The pleasure found by the guests in the cruise was combined with some good solid constructive work. Mr. Barry had reminded them how much trust was placed in the men who navigated ships, and their endeavour in connection with the opening of the Nautical College was to see that the men who had that duty would be a credit, and that the young men of Ireland would get an opportunity in their own country to master the craft of the sea.

Mr. P. McGilligan, Minister for Industry and Commerce, who also responded, said that the result achieved in the reopening of the college could be credited, not only to the Government departments concerned, but also to the practical help of men whose material interests were in no way connected with such a project. A great deal was due also to Captain Kellett, who had kept the former school going for many years, and had shown a splendid energy in working for its revival on a new basis.

He added that it was very definitely owing to President Cosgrave that, as far as the Government side was concerned, any advance was made, and that they got to the stage of summoning a committee together. If the school was to be a success, and Captain Kellett's efforts were to be brought to the consummation he so fervently desired, it was necessary that the merchant princes of Dublin should implement their good wishes by certain actions. (Laughter.)

VALUE OF CERTIFICATE.

Certain comments had been made in nautical journals, Mr. McGilligan added, as to the value of certificates issued by the Irish Free State. "There is not the slightest doubt that certificates issued by the Government, such as will be issued to men who qualify from the Nautical College, will have as high a value and will represent as good a training, as those issued by the Board of Trade on the other side." (Applause.)

Senator Jackson, who proposed the health of Mr. Barry in very hearty terms, mentioned that his son, Mr. Arthur Jackson, who is a member of the Committee of the College, had held a commission in the Royal Naval Volunteer Reserve, and took part in the attack on Zeebrugge.

Mr. Barry, replying, said that the British and Irish Line, an old-established company, had made great strides since Sir Alfred Read became identified with it. Since the inception of the Free State the company had spent more than £600,000 in placing three new ships, of which the Lady Limerick was one, on the Dublin-Liverpool service, and he claimed that that demonstration of faith in the future of Ireland was something to be proud of, because at the time of the decision to expend the money the outlook was anything but bright.

Sir Alfred Read, being requested to speak, said that the interests of the Irish Free State were bound up in great measure with the interests of the British and Irish Line. The company wanted to give the greatest and safest facilities and the best of ships to carry passengers, livestock and goods to and from Ireland at the lowest cost commensurate with a reasonable return of profit.

Classes will commence at the College on Saturday next. Captain Robert E. Kellett is Principal of the College.

WELCOME GUESTS.

VISIT OF UNITED STATE'S WARSHIP.

AMERICAN INFLUENCE IN IRELAND.

Vice-Admiral Philip Andrews and about a score of the officers of the United States warship Pittsburgh were entertained to dinner by the Minister of External Affairs at the Chief Secretary's Lodge, Phœnix Park, Dublin, last night.

The guests, who included the United States Consul-General, Dr. Hathaway, and Senator Walsh, U.S.A., were received by Mr. Desmond Fitzgerald. There were no toasts.

After Lieutenant Arthur Duff had played "The Star-Spangled Banner," the Minister, in a brief speech, extended a hearty welcome to the visitors. They welcomed them, he said, not only as friends and kinsmen, but as representatives of a nation which stood for all that was best and noblest in the modern world. The Irish people adopted a proprietary attitude towards America, but that was something they could not help, because nearly everyone in Ireland had more relatives in America than they had in Ireland.

"A POWER OF GOOD."

"We believe," said Mr. Fitzgerald, "that America stands for a power of good in the world, and it does not matter how many ships and arms you have, because you stand for a good purpose."

In Ireland they had so much experience of war that they were sincere when they said that they did not want war, and they believed that America was sincere when she said that she wanted peace.

While their guests were in Ireland they might be assured that they were among friends, and that the Irish people regarded them practically as themselves.

"We have done something," added the Minister, "to build up your country, and your country has done a great deal in helping us to attain the position that we now hold. I bid you a hearty welcome to Ireland."

HEARTY RECIPROCATION.

Senator Walsh, replying, said that the friendly feeling entertained by Ireland for America was most heartily reciprocated. The people of his country did not forget that the success of their efforts to establish independence was in no small measure due to the fact that efforts in a similar direction were on foot in Ireland. If America drew some of the sense of liberty from Ireland, he dared say that America gave an added love of liberty to the people of the home country.

There was very general gratification in America at the establishment of a native Government in Ireland, and there was a general hope that it would in every way promote the well-being and prosperity of the country. (Applause.)

Vice-Admiral Andrews said that from the moment when they landed in Ireland they realised that they were among friends, and he had no doubt that as the period of their visit progressed every day would add to that feeling. The preparations that had been made for their entertainment were most complete, and he hoped on a future occasion to express more fully their appreciation.

THE GUESTS.

Among the guests were:—Captain Frank T. Evans, Commander J. S. Woodward, Commander R. A. Spruance, Commander G. C. Logan, Commander R. E. Miller, Lieutenant-Commander L. M. Wertenbaker, Lieutenant-Commander R. C. Williams, Lieutenant-Commander Metz, Major M. B. Humphrey, Lieutenant-Commander P. P. Powell, Lieutenant-Commander L. C. Thyson, Captain H. L. Farsett, Lieutenant J. B. Heffernan, Lieutenant E. J. Moran, Lieutenant A. Eldridge, Lieutenant O'H. Quinn, First Lieutenant J. B. Brown, Ensign Charles F. Just, Ensign Knowlton Williams, Major Ansom Maher, Vice-Consul Leddicum, Consuls Collins, Neilson and Boucher, Doctors Kerr and Treadway, Lieutenant-General P. McMahon, Free State Chief of Staff; General Eoin O'Duffy, Chief Commissioner Civic Guard; Major-Generals MacNeill, Cronin, Hogan, Brennan and McKeon, and Mr. Diarmuid O'Hegarty, Secretary to Executive Council.

The proceedings terminated with the playing of the "Soldier's Song."

THE PITTSBURGH.

HUNDREDS OF VISITORS.

The pinnaces of the American battle cruiser, Pittsburgh, plied a busy traffic in Kingstown Harbour yesterday. Throughout the day there was a constant stream of visitors to the vessel, and officers and men had to answer endless questions.

At about 2.30 p.m. two hundred of the men came ashore to begin a tour of Dublin. They were accommodated in about ten char-a-banc, and visited the principal places of interest in and about the city. Captain Ryan, G.H.Q., acted as the party's guide.

A very useful little booklet has been issued by the Army authorities in connection with the visit. Prepared by Commandant Brennan Whitmore, it gives complete details of the entertainment programme arranged for the visitors, and contains much useful information about the city and its suburbs.

This evening the Governor-General will entertain the Vice-Admiral and officers to a dance at the Viceregal Lodge.

Vice-Admiral Andrews is holding a reception aboard the Pittsburgh on Saturday, for which a number of invitations have been issued. In consequence of this reception there will be no regular visiting hours on Saturday for the general public, and only those invited to the reception will be allowed on board.

Those coming to the reception are requested to present their invitation cards at the landing stage.

NURSES' REST HOME.

FIVE "HEATHER DAYS" IN DUBLIN.

The Irish Guild of Catholic Nurses, 30 Kenilworth road, Dublin, is seeking funds for the establishment of a Rest Home for Nurses of all denominations, for which purpose "Heather Days" will be held to-day, to-morrow, Friday, Saturday, and Monday next. The dépôt for boxes and heather is at 116 Grafton street, where all information may be had.

It is pointed out that the need for a Nurses' Rest Home of the kind contemplated is urgent, and the public is asked to support the enterprise in a liberal way.

DUBLIN CIRCUIT COURT

INJURED TRAM CONDUCTOR

MOTOR CYCLIST CHARGED WITH NEGLIGENCE.

(BEFORE JUDGE DROMGOOLE.)

Hallam de Clare Studdart, a Trinity College student, was charged with driving a motor cycle furiously and negligently at Glasnevin on March 11th, in consequence of which he knocked down and grievously injured Felix Campbell, a tram conductor. The jury disagreed, and the accused was released on bail, to come up for a re-trial in November.

Mr. Carrigan, K.C. (instructed by Mr. Boyd), appeared for the State; Mr. Sherry (instructed by Messrs. O'Neill and Collins) appeared for the accused; and Messrs. Gerald Byrne and Co. held a watching brief for the Dublin United Tramways Company.

Felix Campbell was the principal witness for the prosecution, but when he went into the chair he told the jury that he could not remember anything about the accident. When he was in the Mater Hospital he heard what had happened.

John Roche, a tram conductor, said that Campbell was travelling on his car to take up duty on an incoming car. At Spillane's public-house he alighted, and almost immediately afterwards the witness heard a shout, and, looking back, saw Campbell lying on the ground.

Describing the accident, John Roche, conductor; who was on the city-bound tramcar, said that as Campbell was running towards his car the motor cyclist shouted at him and tried to stop the bicycle by putting his feet on the ground. He did everything he possibly could to avoid the accident.

When charged and cautioned by Inspector Richard O'Connell at Mountjoy Police Station, where he reported the accident, the accused said that the accident was completely unavoidable on his part. Examined yesterday by Mr. Sherry, he explained that it was Campbell's sudden appearance in the roadway two yards in front of him that made an accident inevitable. He exerted every effort with the hand brake and foot brake to stop the bicycle. The right handle-bar struck Campbell and knocked him down.

ABSENT WITNESSES.

WORTHLESS CHEQUES CHARGE DROPPED.

When a case against Ernest J. Roberts for uttering worthless cheques was called, it was found that witnesses for the prosecution were not in court.

The Judge and the Senior State Counsel commented on the failure of the police to have the witnesses in court, not only in that, but also in previous trials. "The whole system," said Mr. Carrigan, "seems to be out of gear." As there were no witnesses to support the charge, Roberts was told that he could go, and a *nolle prosequi* was entered.

SHEEP CASINGS THEFT.

John Donohue, 15 Queen's square, was found not guilty of receiving 300 bundles of sheep casings alleged to have been stolen.

Mr. Carrigan, K.C., explained that sheep casings were used for the purpose of sausage-making, and that 300 bundles, value for between £150 and £200, were stolen from the premises of the Irish Casing Company at Arbour Hill.

The accused sold casings to Mr. Cosgrave, pork butcher, Ranelagh, and his answer to the charge was that he bought those casings in the country.

SENTENCES.

Robert Soden, convicted of receiving stolen goods, was sentenced to two months' imprisonment, with hard labour. Mr. C. Norman Keogh (instructed by Mr. J. Brady) gave notice of appeal.

Christopher McGrath, whose conviction was confirmed by the Court of Appeal, was sent to prison for six weeks, with hard labour, for an indecent assault.

Absent jurors were fined £5. Some of the absentees are now indebted to the State in sums ranging from £5 to £20.

DUBLIN DISTRICT COURT.

ATTEMPTED POCKET-PICKING.

THREE MONTHS' SENTENCE.

(BEFORE MR. COLLINS.)

William Brown, of no fixed address, who pleaded guilty to a charge of attempted pocket-picking at College Green on Monday night, was sent to prison for three months, with hard labour.

Evidence was given by John C. Murray, South Circular road, who said that as he was about to board an Inchicore tram car he felt a pressure at his hip pocket, in which he had a pocket book. The defendant, who was behind him, "dived under his arm" and got on to the car. The witness handed the man over to a policeman, and on the way to Newmarket Police Station the man made an attempt to get away.

INFORMATIONS REFUSED.

Informations were refused in the case against James Gerald O'Leary, South King street, who was charged on remand with negligently driving a motor car, as a result of which he was alleged to have knocked down a little girl named Kathleen O'Brien in Golden lane.

WEAK MILK.

James Wade, 71 Lower Camden street, was fined £1 for selling milk from which at least 10 per cent. of the fats had been abstracted. A fine of £5 was imposed on James McGrath, Moneylane, Arklow, who was summoned for selling milk from which 16.7 per cent. of the fats had been abstracted.

UNFIT HORSES.

Patrick Harrison, 15 Victoria street, was fined £3 for permitting a pony, his property, to be worked while it was suffering from a raw sore. On similar summonses in respect of horses Patrick Colgan, 17 Gardiner's place, and William Maher, 4 Herberton lane, Crumlin, were fined £1 and 10s. respectively. The drivers in each case were cautioned.

MOTORIST WARNED.

(BEFORE MR. CUSSEN.)

Michael Byrne (17), Waterloo lane, was fined £1 for driving a motor car at a speed dangerous to the public at Winetavern street. The defendant was warned that if he came before the Court again he would lose his licence.

ROAD RACE BANNED.

ANTRIM COUNTY COUNCIL'S ACTION.

Mr. W. J. Coates and another member of the Belfast and District Motor Club appeared on behalf of that club at a meeting of the Antrim County Council yesterday and requested the Council to grant them permission to hold a 100-mile road race at Ballynure in October next.

Mr. Coates said that they desired to hold the race on a date that would be likely to cause as little inconvenience to the inhabitants of the district and to the travelling public as possible. He also suggested an alternative course on which the roads were less frequented by the public. The only date that had been granted by the Antrim County Council for a road race had been given to the Ulster Club for the Grand Prix race. Other county councils had granted facilities for road races. The Tyrone Council had given permission to Dungannon and Cookstown, and the Down Council had agreed to allow road racing at Carrowdore and Ballynahinch.

Mr. Boyd said that in his district the farmers were up against the holding of road races.

It was decided, on the motion of Mr. Boyd, seconded by Mr. Thompson, not to grant permission to the club for the holding of the road race.

BRITISH ENGINEER KILLED AT SEA.

CORUNNA, Tuesday.

Mr. Joseph Crankshaw, aged 63, a British mining engineer, who was travelling from Liverpool to Callao in the Pacific Steam Navigation Company's ship Oroya, fell down the smoking room staircase and fractured the base of his skull. His body was wrapped in a British flag and buried in the British Cemetery here.

BANK OF IRELAND (Male Clerkships). Exam. Announced for 14th October.
Last exam. October, 1924. Successful from SKERRY'S COLLEGE, 76 St. Stephen's Green, Dublin—Messrs. Hogan (FIRST PLACE), Coyne, Taylor, Cassidy, Birthistle, O'Loghlen, Tyndall, Clarke, Murray. Special Oral and Correspondence Classes now working.—(Advt.)

U.S. MARKETS.

FIFTY NEW HIGH RECORDS.

(REUTER'S TELEGRAMS.)

NEW YORK, Tuesday.

Stocks opened firm, and became strong. Trading broadened in the first hour, and there was a turn-over of half a million shares, and waves of heavy profit-taking in Motors, Tobaccos, Sugars, and others failed to check the bullish trend. Fifty new high records for 1925 followed each other in quick succession. Amongst standard Industrials and Rails, the anticipation of a materially improved "fall" trade, expectations of an early increase in Pig Iron prices, a favourable United States Steel Corporation quarterly statement, and the June Railroad earnings were stimulating factors. The market closed strong. Government Bonds irregular; Railroad Bonds irregular. The day's sales totalled 2,080,000 shares. Money on call closed steady at 4 per cent. bid and 4¼ per cent. asked. All business was done at 4 per cent. Sterling exchange steady. Silver ⅛c. lower at 69⅜.

	Tues.	Mon.
Call Money	4b. 4¼a.	4b. 4¼a.
Exchange on Lon. 60 days sight.	4.81	4.81⅜
Do. do. Demand Bills	4.85	4.85
Cable Transfers	4.85⅝	4.85¾
Do. Montreal	4.86⅛	4.85¾
Exchange Paris, cable	4.73	4.73

Eng. Parity	STOCKS.	Closing Bid Prices. Tues.	Business Done. Mon.
105	U.S. Funded	102⅜	102¼
123	Atch., Top., Santa Fe	120	119⅜
99	Do. Preference	96¾	96¾
79	Baltimore and Ohio	77	76¾
145	Canadian Pacific	142⅝	142⅛
8¾	Chic., Mil., and St. Paul	8⅜	8⅝
66	Chicago and N.-West	66⅛	64⅞
29	Erie Shares	28¼	28⅛
39⅜	Erie 1st Preferred	35¼	38⅛
118	Illinois Central	115	114⅝
119	Louisville and Nashville	116	110¾
38	Missouri, Kan., and Texas	37⅜	38
35	Missouri Pacific New	34⅛	34⅛
120	N.Y. Cil. and Hudson R.	117⅛	116⅞
135	Norfolk and West Com.	132	131
68	Northern Pacific Com.	66¾	65¾
47	Pennsylvania Shares	46⅛	46
88	Reading Shares	85⅞	86⅛
41⅜	Do. Preferred	40	39⅛
103	Southern Railway	100⅝	100⅜
102⅜	Southern Pacific	99⅛	98¾
144	Union Pacific	140⅜	140⅛
79	Do. Pref.	77	76⅜
107	American Smelt. and Refining	104	104⅝
42	Anaconda Copper	41¾	42⅛
26¾	British-American Tobacco Ord.	25½	25⅞
93	New York Consolidated Gas	90⅝	90⅝
293	General Electric	290	291
155⅜	National Lead	151	150
123	United States Steel Common	120	118⅝
128⅜	Do. Pref.	125	124¾
44⅛	Bethlehem Steel Com. Stock	43⅛	43
—	Silver Commercial Bars	69⅜	69⅛
91	General Motors (New)	89	87⅜
8⅜	Inter. Mer. Marine Com. Certs.	8⅛	8⅛
33	Do. Pref. Certs.	32¼	32⅛
43	Shell Ordinary	42	41⅝
72⅜	Pan-American Petroleum Ord.	70⅛	71¼
22½	Anglo-American Oil	22¼	22¼
24	Shell Union Oil Corp.	23¾	24⅛
62	U.S. Rubber	61⅜	63⅛
215¾	American Can	209⅛	207
23⅞	International Pet. of Canada	23⅛	23⅜
	BONDS.		
92	Atch. Top. New 4% Gen. Mort.	89⅛	89⅞
64	Erie Rail. Gen. 4% Lien Bonds	62⅜	62⅞
94	Union Pacific 4% Bonds	92¾	92⅛
108	U.S. Steel 2nd Mort. 5% Bonds	105¾	105⅜
120⅜	U.K. 5½ per cent. Bonds, 1929	117⅛	117⅛
108⅛	Do. Do 1937	105⅛	105
99	7 p.c. German Loan	96⅞	96⅞

* Asked. † Ex div. ‡ Ex interest. ‖ Ex rights.

NEW YORK PRODUCE MARKETS.

WHEAT irregular, ½c. down to 3¼c. up.

	To-day.	Prev. day.
No. 2 Hard Winter, spot	170⅝	171⅜
No. 2 Red Winter, spot (new)	165⅜	162⅛
No. 2 Mixed Durum, spot	159⅛	158⅜
No. 1 Northern Manitoba, spot	179¼	177⅜

Sales for export—50 boatloads.

According to Bradstreet's statement, the visible supply of wheat decreased 1,047,000 bushels on the week.

BARLEY firm, 2c. dearer. American malting, 98.

RYE firm, 1¼c. up. No. 2 spot, 108¼.

Sales for export—10 boatloads.

	To-day.	Prev. day.
Western No. 2 mixed spot	123⅛	120⅛

Sales for export—Nil.

Bradstreet's statement on the visible supply of corn East of the Rockies shows a decrease of 1,815,000 bushels on the week.

FLOUR steady. Spring clears, 100 per cent., 7.75 to 8.00.

FREIGHTS.

Heavy grain to Great Britain, per quarter, 1/6 to 2/3.

Heavy grain to Continent, per 100lbs., 10c. to 14c.

Cotton—High density to Great Britain, per 100lbs., 30c.

Cotton—Standard bales to Great Britain, per 100lbs., 45c.

PETROLEUM steady.

	To-day.	Prev. day.
Standard White in cases	16.40	16.40
Standard White in barrels	13.00	13.00
Do. Philadelphia	13.00	13.00
Mid-Continent Crude	3.3-3.9	3.3-3.9
Pennsylvania Crude	3.45-3.90	3.45-3.90

RUBBER showing signs of a recovery. First latex crepe, 101½ buyers, 102½ sellers; smoked ribbed sheets, 102 buyers, 103½ sellers.

BURLAPS quiet. Hessian cloth, light-weight, 7.95; heavy-weight, 10.45.

COFFEE—

Futures—Options—	Sept.	Oct.	Dec.
Prev. day	17.37	16.50	15.53
To-day	17.17	16.40	15.35

	Jan.	Mar.	May	July (1926)
To-day	14.95	14.57	13.87	13.37
Prev. day	14.85	14.37	13.68	13.22

SUGAR steady, 2 points down to 1 point up. Centrifugal Cuban spot barely steady, 3 points cheaper; 96 test centrifugal Cuban, 4.24. Approximate day's sales—31,000 tons.

Options—	July.	Sept.	Dec.	Jan.	Mar.	May
To-day		2.49	2.65	2.67	2.73	2.82
Prev. day		2.50	2.66	2.68	2.73	2.81

TALLOW easy, ⅛c. lower. Extra loose, 9⅛.

TURPENTINE—Spirits of turpentine, 96½; Savannah spirits of turpentine, 90½.

METALS—Tin firm, 37½ points higher. Spot, 58.12½; future option, 58.00. Tin Plates, 5.50. Lead steady, 8.42½. Zinc steady, 2½ points up East St. Louis spot, 7.30. Iron steady. No. 2 American Northern Foundry, 19.50 to 20.00. Electrolytic Copper steady. Spot, 14½; futures, 14¼. Bessemer Steel Rails, 43.

WINNIPEG GRAINS.

WHEAT opened steady, ⅛c. to ½c. up, and closed firm, 1⅛c. to 2½c. dearer. Opening options—July, 163⅜; October, 136⅜. Closing options—July, 163⅞; October, 139⅜. Rye firm, 1⅛c. to 2⅛c. higher. Closing options—July, 94⅛; October, 96⅜. Oats firm, ⅛c. to ½c. up. Closing options—July, 53⅛; October, 49⅜. Barley firm, 2⅛c. to 2⅜c. dearer. Closing options—July, 89¼; October, 77¼. Flaxseed firm, 1c. up. Closing option—July, 225.

Wheat receipts (carlots)	To-day.	Prev. day.
No. 1 Northern	30	9
No. 2 Northern	31	22
No. 3 Northern	35	26
No. 4 Northern	37	28
Other grades	38	41
Total	171	126

NEW YORK COTTON.

COTTON opened easy, 26 to 19 points lower, and finished with a steady tone, although 31 to 3? points down. Spot quiet at 35 points loss. New Orleans spot 30 points lower.

Spot middling upland at New York—25.35.

Spot middling upland at New Orleans—25.00.

Receipts—Atlantic ports, 1,000 bales; Gulf, 5,000; Pacific, nil; interior towns, 4,000. Exports—Great Britain, 2,000 bales; Continent, 1,000; Japan, nil.

CHICAGO MARKETS.

CHICAGO, Tuesday.

WHEAT opened irregular, ⅛c. lower to ½c. higher. Larger receipts, favourable weather and commission house selling caused some recessions, but the market rallied on reports of unfavourable harvesting in Europe, bullish Liverpool cables, strength of outside markets, small country offerings, adverse North-West crop reports and covering of shorts, and further improvement was made on crop news from the Canadian North-West being less favourable, bull support and export business. The close was firm, 3⅛c. to 2⅛c. up. Spot firm.

	To-day.	Prev. day.
No. 2 Hard Winter spot	153⅛	152¼
No. 3 Hard Winter spot	152⅜	150⅜

Futures—Opening options—	July.	Sept.
To-day	150	148½
Prev. day	151	149⅜

Futures—Closing options—	July	Sept.	Dec.
To-day	153⅛	151⅛	153⅛
Prev. day	150⅜	148⅜	150⅜

	To-day.	Same day last year	This season	Last season
Receipts (W.)	1,991	2,289	37,070	33,550

(In thousands of bushels.)

MAIZE opened steady, unchanged to ⅛c. higher, and closed firm, 3c. to 1½c. up.

	To-day.	Prev. day.
Spot No. 2 mixed	—	—

Futures—Opening options—	July	Sept.	Dec.
To-day	—	104⅜	87½
Prev. day	—	103⅜	86⅛

Futures—Closing options—	July	Sept.	Dec.
To-day	106⅛	109⅛	89⅞
Prev. day	103⅜	104⅞	87⅞

	To-day.	Same day last year.	This season.	Last season.
Receipts (W.)	335	498	9,138	16,662

(In thousands of bushels.)

OATS irregular, ⅛c. down to ⅛c. up.

Futures—Closing options—	July	Sept.	Dec.
To-day	43¼	43⅜	46⅜
Prev. day	43⅜	43⅜	46

RYE—Futures firm, 1½c. to 2½c. up. No. 2 spot unquoted.

Futures—Closing options—	July	Sept.	Dec.
To-day	95	98⅛	102⅛
Prev. day	93⅛	96⅛	99⅜

PROVISIONS opened barely steady. Lard weakened owing to the disappointing hog market and unfavourable European advices, but partially rallied in sympathy with grain and on a moderate commission house demand. Ribs declined on traders unloading and a slow cash demand. The market close quiet, with lard 2½ points down to unchanged and ribs 15 to 12½ points lower. Lard—spot, 17.45.

Lard—Closing options	July.	Sept.	Oct.
To-day	17.45	17.55	17.55
Prev. day	17.47½	17.57½	17.55

Ribs—Closing options—	July.	Sept.	Oct.
To-day	18.35	18.35	—
Prev. day	18.50	18.47½	—

BACON barely steady at 12½ points reduction. Short ribbed sides (60lbs. average)—18.37½.

HOGS easy. Light sorts are 50 to 30 points and heavy 20 points down. Light hogs, 12.70 to 14.00; heavy hogs, 13.10 to 13.60.

	To-day.	Same day last year
Receipts—Western Cities	85,000	96,000
Chicago	26,000	18,000

Receipts of hogs at fifteen principal Western centres, including Chicago, since 1st March (amended) total 11,724,000, against 15,203,000 same season last year.

A good holiday is better with—
STATE EXPRESS
VIRGINIA CIGARETTES
Made by hand One at a time!
No 555 25 for 2/4

Viscount Suirdale and Miss Jean Hot
married in London on M

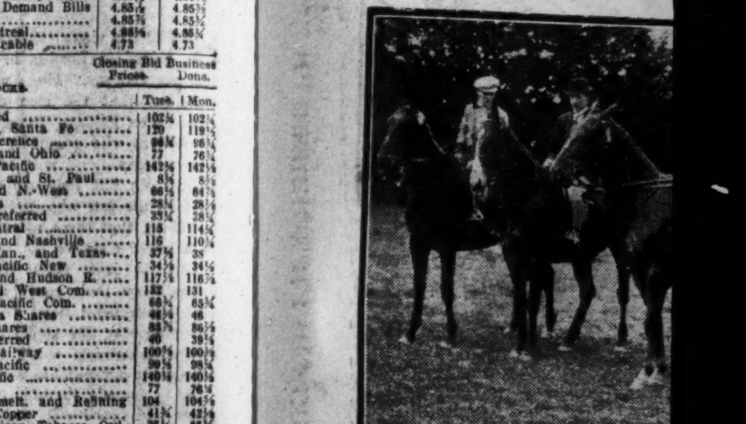

LONGFORD SHOW.—Winners in t
R. Phibbs (Treasurer), Mr. R. Johnst
Mr. P. Lyo

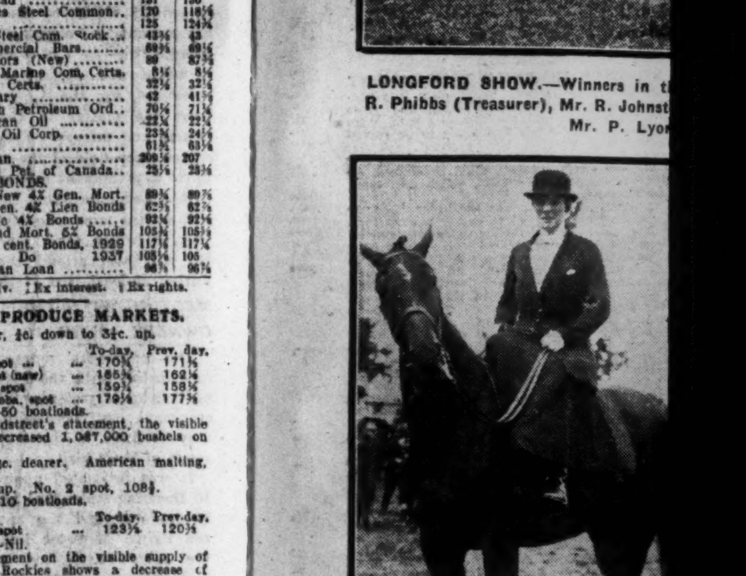

Lady Nugent at the Longford Show

AMERICAN IMMIGRATION LAWS.

PLIGHT OF A MONAGHAN FAMILY

A remarkable difficulty in regard to th American immigration laws has arisen a Newbliss, Co. Monaghan. A woman, who wa born in Co. Down, whose husband died som months ago, decided to sell her property an accompany her married daughter to America where the latter's husband (an Englishman has been in business for a year or so. Owin to a double family bereavement, the woman' daughter and her two children, born in Eng land, came to reside with her in the Iris Free State. When they went to arrange f bookings to America a few days ago th young woman ascertained that she would b eligible to go to America in November o this year, but because her children wer born in England she would not be permitte to take them with her, as their names on th passenger list for England would not b reached for two years after the time at whic she herself would have to go. A like set o facts is connected with the case of he mother, born near Newry. The result i that, after disposing of her farm, the woma will have to live in lodgings for two years taking with her the two children of he daughter, whose ages are three and tw years, respectively.

FREE STATE RAILWAYS.

The Great Southern Railways have issue a map of the company's system, with a ke to the position of the various stations. I should prove invaluable in connection wit the despatch of traffic to places in the Iris Free State.

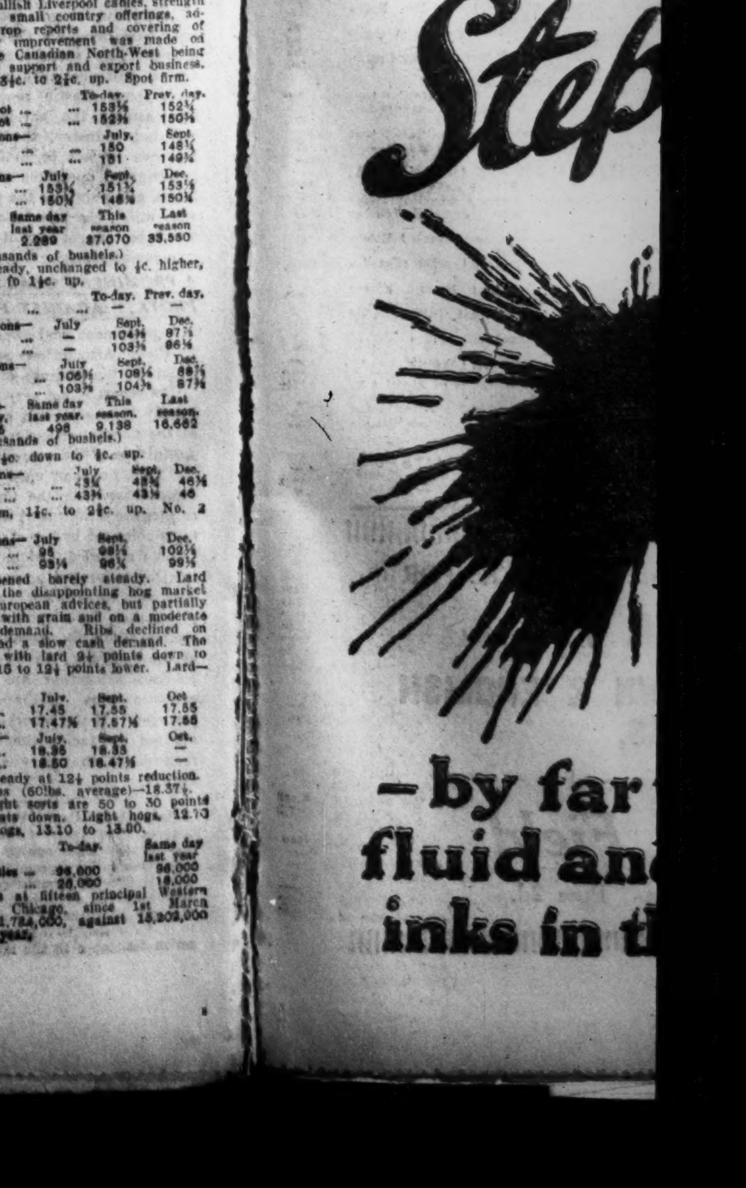

...S. MARKETS.

...IFTY NEW HIGH RECORDS.

(REUTER'S TELEGRAMS.)

NEW YORK, Tuesday.

...s opened firm, and became strong. ...broadened in the first hour, and ...as a turn-over of half a million shares, ...ves of heavy profit-taking in Motors, ...s, Sugars, and others failed to check ...lish trend. Fifty new high records ...followed each other in quick succes... ...mongst standard Industrials and Rails, ...ipation of a materially improved ...trade, expectations of an early in... ...Pig Iron prices, a favourable United ...tes Steel Corporation quarterly statement, ...e June Railroad earnings were ...ing factors. The market closed ... Government Bonds irregular; Rail... ...nds irregular. The day's sales totalled ...0 shares. Money on call closed steady ...r cent. bid and 4½ per cent. asked. ...ness was done at 4 per cent. Sterling ...s steady. Silver ½c. lower at 69¾.

	Tues.	Mon.
...ney	4b. 4¾a	4b. 4¾a.
...e on Lon. 60 days sight.	4.81⅞	4.81⅞
...do. Demand Bills	4.85⅝	4.85⅞
...transfers	4.85⅞	4.85⅞
... Montreal	4.86⅛	4.86⅛
...e Paris, cable	4.73	4.73

Stocks.	Closing Bid Prices. Tues.	Business Done. Mon.
...S. Funded	102¼	102¼
...ch. Top. Santa Fe	120	119½
...Do. Preference	94¾	95
...altimore and Ohio	77	76¾
...anadian Pacific	142⅜	142¼
...ic., Mis., and St. Paul	8½	8½
...icago and N.-West	66⅛	64⅞
...e Shares	28¼	28½
...e 1st Preferred	35¾	36⅛
...inois Central	118	114⅝
...uisville and Nashville	116	116¼
...ssouri, Kan., and Texas	27⅝	28
...ssouri Pacific New	34⅞	34¾
...Y. Cit. and Hudson R.	117⅞	118¼
...rfolk and West. Com.	132	131
...rthern Pacific Com.	68⅜	68¾
...nsylvania Shares	48¾	48
...ading Shares	65⅞	66¼
...Do. Preferred	40	39¾
...uthern Railway	100⅝	100⅜
...thern Pacific	59¾	59¾
...ion Pacific	140¼	140¼
...Do. Pref.	77	76½
...erican Smelt. and Refining	104	104¼
...conda Copper	41⅝	42⅛
...tish-American Tobacco Ord.	25⅛	25⅜
...w York Consolidated Gas.	90⅝	90¾
...neral Electric	190	201
...tional Lead	131	130
...ited States Steel Common	120	119⅝
...Do. Pref.	125	124¾
...hiehem Steel Com. Stock	43⅝	43
...ver Commercial Bars	89⅜	89⅝
...neral Motors (New)	66	67⅛
...ker, Mer. Marine Com. Certs.	8¼	8¼
...Do. Pref. Certs.	37¼	37⅛
...ssell Ordinary	42	41⅞
...n-American Petroleum Ord.	70¾	71⅜
...glo-American Oil	21⅜	21⅜
...ll Union Oil Corp.	23⅞	24⅛
...R. Rubber	61⅜	63¾
...erican Can	206½	207
...ernational Pet. of Canada	23¼	23¾

BONDS.

...h. Top. New 4Z Gen. Mort.	89¾	89¾
...e Rail. Gen. 4Z Lien Bonds	82⅜	82⅜
...ion Pacific 4Z Bonds	92¾	92¾
...Street 2nd Mort. 5Z Bonds	103⅛	103⅛
...Do. 5g per cent. Bonds, 1929	117⅛	117⅛
...Do. Do. 1937	100¼	100
...n.c. German Loan	86⅞	86⅞

... ⅛c div. ² Ex interest. ¹ Ex rights.

...YORK PRODUCE MARKETS.

...f irregular, ½c. down to ⅜c. up.

	To-day.	Prev. day.
...Winter, spot ...	170¾	171⅛
...Winter, spot (new)	160⅝	162⅜
...d Durum, spot	159¾	158⅝
...ern Manitoba, spot	179¼	177⅜

...e aspect—50 boatloads.

...e to Bradstreet's statement the visible ...wheat decreased 1,087,000 bushels on ...

...Y firm, 2c. dearer. American malting, ...

...m, 1½c. up. No. 2 spot, 108½. ...r export—10 boatloads.

	To-day.	Prev. day.
...2 mixed spot ...	123¼	120⅜

...r export—Nil.

...et's statement on the visible supply of ...f the Rockies shows a decrease of ... bushels on the week.

...steady. Spring clears, 100 per cent., ...50.

...FREIGHTS.

...grain to Great Britain, per quarter, 1/6

...grain to Continent, per 100lbs., 10c. to

...High density to Great Britain, per ...Standard bales to Great Britain, per

...LEUM steady.

	To-day.	Prev. day.
...White in cases ...	16.40	16.40
...White in barrels ...	13.00	13.00
...Deinhia ...	13.00	13.00
...ast Creole ...	33-33.9	33-33.9
...ast Crude ...	3.45-3.90	3.45-3.90

...t showing signs of a recovery. First ...c. 2014 buyers, 102¼ sellers; smoked ...ets, 102 buyers, 103¼ sellers. ...FY quiet, Hessian cloth, light-weight, ...y-weight, 10.46.

	Sept.	Oct.	Dec.
...	17.37	16.50	15.53
...	17.17	16.40	15.35

	Jan.	Mar.	May	July (1926)
...	14.95	14.57	13.87	13.37
...	14.85	14.37	13.68	13.22

...steady. 2 points down to 1 point up. ...Cuban spot barely steady, 3 points ...e test centrifugal Cuban, 4.24. Approxi... ...sales—51,000 tons.

	July.	Sept.	Dec.	Jan.	Mar.	May
...	2.49	2.85	2.67	2.73	2.82	
...	2.50	2.67	2.68	2.73	2.81	

...W easy, ½c. lower. Extra loose, 9¼. ...TINE—Spirits of turpentine, 96¼; ...spirits of turpentine, 90¼.

...S.—Tin firm, 37½ points higher. Spot, ...ture option, 38.50. Tin Plates, 8.30. ...ly, 8.42½. Zinc steady, 2½ points up. ...ouis spot, 7.50. Iron steady. No. 2 ...Northern Foundry, 19.50 to 20.00. Elec... ...per steady. Spot, 14¼; futures, 14¼. ...Steel Rails, 43.

...WINNIPEG GRAINS.

...opened steady, ½c. to ¾c. up, and closed ...to 2½c. dearer. Opening options—July, ...ober, 136¾. Closing options—July, 163¾; ...ber, Rye firm, 1½c. to 2½c. higher. ...tions July, 94¼; October, 96¼. Oats ...e ¼c. up. Closing options—July, 53½; ...ber, 54¾. Barley firm, 2½c. to 2¾c. dearer. ...tions—July, 89½; October, 77¾. Flax... ...1c. up. Closing options—July, 226.

Grain (cash).	To-day.	Prev. day.
...Northern ...	80	9
...Northern ...	31	22
...Northern ...	25	26
...Northern ...	37	28
...Grades ...	38	41
...Total ...	171	126

...NEW YORK COTTON.

...N opened easy, 26 to 19 points lower, ...ed with a steady tone, although 51 to ...should prove invaluable in connection with ...the despatch of traffic to places in the Irish Free State.

...down. Spot quiet at 35 points loss. ...as spot 30 points lower. ...dling upland at New York—23.50. ...dling upland at New Orleans—23.00. ...Sales, 1,000 bales; Gulf, ...Atlantic ports, 1,000. Exports ...ed all interior towns, 4,000. Exports ...Britain, 2,000 bales; Continent, 3,000;

CHICAGO MARKETS.

CHICAGO, Tuesday.

...ened irregular, ½c. lower to ½c. higher, ...ight, favourable weather and commis... ...selling caused some recession, but the ...selling caused some recession, but the ...ined on reports of unfavourable har... ...Europe, bullish Liverpool cables, strength ...markets, small country offerings, so... ...-West crop reports and covering of ...d further improvement was made on ...from the Canadian North-West being ...able, boll support and export business. ...ess firm, 2¼c. to 2½c. up. Spot firm.

	To-day.	Prev. day.
...Winter spot ...	153¾	153¾
...Winter spot ...	152¾	150¾

...ening options—

	July.	Sept.	Dec.
...	150	146¾	143¾
...	151	148	140¾

...ening options—

	July.	Sept.	Dec.
...	151½	153¾	153¼
...	150½	148⅛	150¾

	To-day.	Same day last year	This season	Last season.
...	1.931	2.289	37,070	33,580

(In thousands of bushels.)

...ened steadily, unchanged to ½c. higher, ...firm, 2c. to 1½c. up.

	To-day.	Prev. day.
...ured ...	—	—

...ening options—

	July.	Sept.	Dec.
...	—	104⅜	97½
...	—	103½	86⅛

...ening options—

	July.	Sept.	Dec.
...	106½	109¼	88⅞
...	103⅜	104¾	87¾

	To-day.	Same day last year.	This season.	Last season.
...	498	9,138	16,662	

(In thousands of bushels.)

...regular, ½c. down to ½c. up.

	July.	Sept.	Dec.
...	—	46¾	46⅛
...	—	43¾	43¾

...ntages firm, 1½c. to 2½c. up. No. 2 ...ded.

	July.	Sept.	Dec.
...	95	98¼	102⅛
...	93½	96½	99⅞

...IONS opened barely steady. Lard ...owing to the disappointing hog market ...arable European advices, but partially ...sympathy with grain and on a moderate ...house demand. Ribs declined on ...ooding and a slow cash demand. The ...me quiet, with lard 2½ points down to ... and ribs 15 to 12½ points lower. Lard—

	July.	Sept.	Oct.
...ng options ...	17.45	17.52	17.55
...	17.47½	17.57½	17.56

	July.	Sept.	Oct.
...ge options— ...	18.35	18.35	—
...	18.50	18.47½	—

...barely steady at 12½ points reduction. ...ded sides (60lbs. average)—16.37½. ...easy. Light sorts are 50 to 30 points ... 20 points down. Light hogs, 14.10 ... heavy hogs, 13.10 to 13.50.

	To-day.	Same day last year
...estern Cities ...	66,000	68,000
...Chicago ...	26,000	18,000

...of hogs at fifteen principal markets ...including Chicago, since 1st March ...total 11,784,000, against 13,909,000 ...on last year.

Viscount Suirdale and Miss Joan Hotham, who were married in London on Monday.

IRISH NAUTICAL SCHOOL.—President Cosgrave takes the Wheel of the Lady Limerick in Dublin Bay yesterday.

BANBRIDGE SHOW.—Mr. T. B. Wallace and the Rev. J. B. Lusk watching the Jumping.

LONGFORD SHOW.—Winners in the Hunting Class (right to left): Mr. T. R. Phibbs (Treasurer), Mr. R. Johnston (Look Sharp), Miss Hall (bay horse), Mr. P. Lyon (Walm Lane).

An American Visitor at the Longford Show.

Mr. John Kenny and Mr. L. H. Reynolds at the Longford Show.

U.S. Sailors from the Pittsburgh seeing Dublin yesterday.

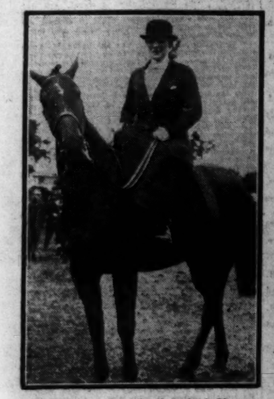

Lady Nugent at the Longford Show.

Sir Walter Nugent, Lady Granard, Captain C. Fetherstonhaugh, and Lord Granard at the Longford Show.

GOLFING SOCIETIES' CUP WINNERS: The Licensed Grocers and Vintners.

AMERICAN IMMIGRATION LAWS.

PLIGHT OF A MONAGHAN FAMILY.

A remarkable difficulty in regard to the American immigration laws has arisen at Newblies, Co. Monaghan. A woman, who was born in Co. Down, whose husband died some months ago, decided to sell her property and accompany her married daughter to America, where the latter's husband (an Englishman) has been in business for a year or so. Owing to a double family bereavement, the woman's daughter and her two children, born in Kingland, came to reside with her in the Irish Free State. When they went to arrange for bookings to America a few days ago the young woman ascertained that she would be eligible to go to America in November of this year, but because her children were born in England she would not be permitted to take them with her, as their names on the passenger list for England would not be reached for two years after the time at which she herself would have to go. A like set of facts is connected with the case of her mother, born near Newry. The result is that, after disposing of her farm, the woman will have to live in lodgings for two years, taking with her the two children of her daughter, whose ages are three and two years, respectively.

FREE STATE RAILWAYS.

The Great Southern Railways have issued a map of the company's system, with a key to the position of the various stations. It should prove invaluable in connection with the despatch of traffic to places in the Irish Free State.

BELFAST ARSON CHARGE.

INCREASED INSURANCE POLICIES.

Further evidence was given in the Belfast Custody Court yesterday in the case against John A. McCurdy, of Belgravia avenue, and Robert Spence, Clifton park avenue, charged with having set fire to offices at 7 Warren street with intent to defraud the London and Lancashire Insurance Company.

Edward McManus stated that he was employed by the accused, Spence, and a brother of McCurdy, and that while he was engaged packing goods, comprising cable wire in coils, for shipment, a stranger was present, who told him that he came from Holland. He came to the conclusion that they were giving up the agency of a Dutch firm, and were returning samples.

Thomas Bell said that in June last the accused, McCurdy, telephoned him for particulars as to the insurances of the firm. The witness told him that the amount was £500 on the offices and stock in Warren street, whereupon the accused said that the amount was insufficient, as fresh stock was coming in, and gave instructions to increase the amount of fire insurance to £1,000, at the same time giving certain instructions in regard to the insurance on his father's house. There was also an insurance policy in favour of John McCurdy and Co. in respect of the store in McCausland's buildings, and this was cancelled. Later he met Spence and a brother of the other accused, and he was informed that they had been busy removing stock from the store in McCausland's buildings. The fire occurred on the morning the witness received the new policy.

To the psychologist the betting habit is a symptom of a desire for variety at any cost.—Captain W. E. Elliott, M.P.

BROADCASTING.

TO-DAY.

The letters "S.B." signify a simultaneous broadcast from the station mentioned.

DAVENTRY (5XX)—1,600 Metres.

10.30 a.m.—Weather Forecast. 6.0-10.45—S.B. from London.

LONDON (2LO)—365 Metres.

4.0—Time Signal from Greenwich; "My Part of the Country," by A. Bonnet Laird; the 2LO "Trio and Joseph Green (tenor); Ruth Stephansen Smith (soprano); "The Admiral's Broom," by Miles P. Sprott. 5.0—Dance Music. 6.0—Children's Corner. 6.30—Children's Letters. 6.40—Music. 7.0—Time Signal from Big Ben; Weather Forecast and General News Bulletin; S.B. to all Stations; Mr. Herman Klein, "Singing and Acting by Wireless"; S.B. to all Stations. 7.55—Musical Interlude; S.B. to all Stations. 7.35—The Week's Work in the Garden, by the Royal Horticultural Society; S.B. to other Stations. 7.40—Mr. Holcombe, "Sea Angling"; S.B. to other Stations. 8-10.0—"Dogs of Devon," a Comic Opera; Book and Lyrics by F. R. Bell and Harold Ellis; Music by W. H. Bullock. 10.0—Time Signal from Greenwich, Weather Forecast and General News Bulletin; S.B. to all Stations. 10.15—The Week's Feature; S.B. to all Stations; Betty Chester, Musical Comedy Performer. 10.45—Close down.

BIRMINGHAM (5IT)—479 Metres.

3.45—The Station Pianoforte Quintet. 4.45—Afternoon Topics. 5.15—Children's Corner. 6.0—Children's Letters. 7.0—S.B. from London. 7.35—S.B. from London. 7.40—Station Director's Talk. 8.10—Ida Rosa (soprano), Ruby Shepherd (contralto), Hubert Carter (baritone), Jay Kaye (entertainer); the Wireless Orchestra. 10.0—S.B. from London; Local News. 10.15—S.B. from London. 10.45—Close down.

CARDIFF (5WA)—353 Metres.

11.30-12.30—The Band of the Royal Berkshire Regiment. 3.0-4.30—The Band of the Royal Berkshire Regiment. 5.0—"5WA," "Five O'Clocks." 5.30—Children's Corner. 6.5—"The Letter Box." 6.15-6.30—"Teens' Corner. 6.45—Local Radio Societies' Bulletin. 7.0—S.B. from London. 7.25—S.B. from London. 7.35—S.B. from London. 7.40—S.B. from London. 8.0—Music; Dorothy Bennett (soprano), Esther Coleman (contralto), Eric Greene (tenor), J. Dale Smith (baritone); the Station Orchestra. 10.0—S.B. from London; Local News. 10.15—S.B. from London. 10.45—Close down.

NEWCASTLE (5NO)—403 Metres.

4.0—Orchestra. 5.0—Tea-Time Topics; Evelyn Barron (pianoforte). 5.30—Children's Corner. 6.10—Scholars' Half-Hour. 6.30—Music. 6.40—Farmers' Corner. 7.0—S.B. from London. 7.25—S.B. from London. 7.35—Royal Horticultural Society Talk. 7.40—S.B. from London. 8.0—Dorothy Silk (soprano), Robert Radford (bass); the Station String Quartet. 9.30—Violin Recital, by Herman McLeod. 10.0—S.B. from London; Local News. 10.15—S.B. from London. 10.45—Close down.

LIVERPOOL (6LV)—315 Metres.

11.0-12.0—Midday Concert. 2.30-4.30—Patrizov and his Orchestra, relayed from the Futurist Cinema. 5.0—Children's Letters. 5.55—Children's Corner. 6.25—Teens' Corner. 6.40-7.40—S.B. from London. 7.40—Horticultural Bulletin and Station Director's Talk. 8.0-10.45—S.B. from London.

GLASGOW (5SC)—422 Metres.

11.30-12.30—Midday Transmission. 3.30—The Wireless Quartet; Richard Bell (tenor). 4.45—Women's Half-Hour. 5.15—Children's Corner. 6.0-6.5—Weather Forecast for Farmers. 7.0—S.B. from London. 7.25—Local News. 7.30—S.B. from London. 7.40-7.55—Musical Interlude. 10.0—S.B. from London. 10.15—S.B. from London. 10.45—Close down.

BELFAST (5BE)—439 Metres.

4.0-6.0—The "2BE" Quartet. 5.30—Children's Corner. 5.55-6.0—Children's Letters. 7.0—S.B. from London. 7.35—Local News. 7.50—S.B. from London. 7.40—Symphony Concert. The Augmented Station Orchestra, conducted by C. Armstrong Gibbs and R. Godfrey Brown; Rose Myrtill (mezzo-soprano); The Orchestra: "Entrance of the Gods to Valhalla," from "Rheingold" (Wagner); "Dance of the Fairy Flay by Walter de la Mare (conducted by the composer); 8.10—Rose Myrtill: "As I Lay in the Early Sun," "The Bells," "Five Songs"; "Neglected Moon," "Midsummer Madness"; "Arrow and Poppies," "Midsummer Madness"; (accompanied by the composer). 8.35—Trio for Violin, Violoncello and Pianoforte, "Country Dance," by Walter de la Mare; "The Open Road," "An Old Song" (Brand); A. Stoneley, Reginald Dobson, Clement Gibbs). 8.40—Rose Myrtill: "Yes, I Was One-and-Twenty," "Silver," "To One Who Passed Whistling," "Fairy Lullaby" (accompanied by the composer). 8.55—The Orchestra: Ballet Music from Meyerbeer's "The Betrothal" (conducted by the composer); 9.10—French and Russian Orchestra; Incidental Music from "The Fair Maid of Perth" (Bizet); (a) Entr'acte in G minor, Act II; (b) Entr'acte in E flat, Act III; 3rd Entr'acte in D minor, Act IV. 9.35—Suite, Children's Games (Bizet); (a) Overture, (b) La Toupie, (c) Trompette (Rimsky-Korsakov). 9.50—March — "Le Mal" (Rimsky-Korsakov); 9.55—Waltz — "Les Sylphes," Op. 72 (Gliazounov). 10.0—S.B. from London. 10.45—Close down.

DUBLIN AND THE PROVINCES.

DUBLIN.

Band at Clontarf.—A recital will be given this evening at Belgrove Park, Clontarf by the Carriglea Industrial School Band.

Music in St. Stephen's Green.—By kind permission of the Deputy-Commissioner, the band of the Civic Guard (Metropolitan Division) will perform a programme of music in St. Stephen's Green from 4 to 6 p.m. to-day. Musical Director—Mr. A. J. Norris, Superintendent.

Died in the Street.—Mrs. Clonallan (65), of Gardiner street, Dublin, dropped dead in Earl street shortly before noon yesterday. The body was taken to Jervis street Hospital, where an inquest will probably be held to-day.

PASSENGERS BY B. AND I. LINE, VIA LIVERPOOL.

ARRIVALS.—S. F. Lowes, T. Jones, J. Crispin, S. Watson, Captain Humphries, G. Newton, T. Canning, R. A. O'Conor, A. C. Wright, Rev. P. F. O'Hanlon, R. Napier, Miss Trench, Mrs. Sheppard, Mrs. Davies, the Misses Armstrong, J. Clough, F. Greenhough, Cadet Kavanagh, J. O'Connell, Mr. and Mrs. Moran, Lieutenant-Colonel O'Hara.

DEPARTURES.—C. J. Fox, J. S. Jones, F. T. Ward, J. J. Haverty, A. Jackson, Rev. P. L. Maher, T. Smith, J. Leahy, A. Stanley Parker, D. McMitchell, R. Mooney, A. Bennett, R. W. Sinnott, Rev. J. W. R. Campbell, Mrs. Campbell, A. E. K. Freeman, Mrs. A. McDermott, Mr. and Mrs. Read.

LEINSTER.

Tullamore Market Prices.—Eggs were 1s. 4d. a dozen at Tullamore market on Tuesday; butter, 1s. 8d. a lb.; chickens, 6s. to 8s. a pair; ducklings, 5s. to 7s. a pair; new hay, 3s. a cwt.; new potatoes, 1s. 3d. a stone.

Pork Prices Falling.—The price of pigs at Tullamore on Tuesday was 60s. a cwt. (live-weight), a fall of 3s. a cwt. in a fortnight. For a considerable period the price has remained at 72s. a cwt.

Burglary Charge.—John Stafford, labourer, Corriganeagh, Gorey, has been returned for trial to the Circuit Court by Justice Fahy on a charge of breaking into the house of Mogue O'Brien, Mill Lands, at five a.m. on Monday.

Kilkenny Elections.—Mr. John V. Drennan, Conway Hall, Kilkenny, and Mr. James Reade, have been elected Chairmen of the County Kilkenny Committee of Agriculture and Joint Technical Committee respectively.

Electric Heating.—The heating of the operation theatre of Tullamore County Hospital by electricity was decided on at Tuesday's meeting of the Board of Health, and it was stated that at 5d. a unit it would be cheaper than steam heating.

Carter's Sudden Death.—A carter named John William Wheatley, employed at Mr. Coulan's coal stores, Newbridge, while removing coal from a wagon to his cart collapsed and fell from the cart to the ground. When picked up he was dead.

A Wexford Dug-out.—While searching in Killoughrin Wood, four miles from Enniscorthy, on Tuesday, Sergeant Brogan and a party of the Civic Guards from Enniscorthy found a dug-out, 6 feet by 9 feet by 6 feet high. The dug-out was partly underground. It contained some bedding.

A Disused Workhouse.—Applications from various interests having been received for use of the disused workhouse buildings at Edenderry, King's County, the Local Government Board notified the Commissioner at the Board of Health meeting at Tullamore on Tuesday that they had ordered an inquiry on oath into the question of the most suitable use for the buildings.

An Ancient Chalice.—The Most Rev. Dr. Brownrigg, Bishop of Ossory, has presented to the Fathers of the Black Abbey, Kilkenny, a valuable gold chalice on the occasion of the seventh centenary of the abbey. The chalice, which is about two hundred years old, has been for nearly all that time in St. John's Catholic Church, Kilkenny.

King's County Woman's Death in Liverpool.—The death took place at Liverpool recently of Mrs. Jane H. Jones, wife of Mr. William J. Jones, ex-R.I.C., who served in Killeigh and Ballycumber, King's County. She had been ill, and a transfusion of blood was decided upon by the medical specialist. It was given by her husband. The remains were removed to her native place, and the interment took place at Geashill on 23rd inst.

MUNSTER.

Police Officer's Transfer.—Regret is expressed in West Clare on the departure of Sergeant O'Reilly from Kilrush to Dunlavin. Sergeant O'Reilly was most popular with all classes in West Clare.

Nuns in Motor Car Accident.—On Sunday evening two motor cars collided at a sharp bend of the road at Goold's Cross, County Tipperary. One of the cars was badly damaged, two nuns who occupied it getting a severe shaking.

Money for Pump-sinking.—A man named Dooke, of no fixed residence, was at a special court at Kilrush, on Monday, returned for trial on a charge of obtaining money by false pretences from people in Kerry and Clare. The defendant, it was alleged, had from time to time received sums of money, ranging from £2 to £7, on the pretence he would sink pumps for them.

Workers' Wages in Ennis.—At a special meeting of the Ennis Urban Council to consider their financial position, it was decided to confer with the representatives of the Workers' Trades Union with a view to having the wages paid to the town permanent staff reduced. The rate is now 50s. and 55s. per week for scavengers, which is considered too high. Councillor Breadin said that he had seen some of the men when supposed to be working leaning on their shovels smoking.

CONNAUGHT.

Mayo Technical Institute.—The Rev. G. J. Prendergast, C.C., has been re-elected Chairman of the Mayo Technical Institute Committee, and Mr. J. J. Collins, Castlebar, Secretary. South Mayo Cumann na nGaedheal Executive Chairman.

National Teacher's Death.—Mr. John Kelly, Coroner, opened an inquest at the County Infirmary, Castlebar, on the body of Mr. James Sweeney, national teacher, Ballycroy, who died on Monday evening as a result of internal injuries that he received while cycling. He was run into by a motor car. The inquest was adjourned. Mr. Sweeney, who was 55 years of age, leaves a widow and three children.

Dancers Searched.—While a dance was in progress in a house in the Killala district the Civic Guard entered and searched some of the male dancers for poteen. The search was resented, and before peace was restored one of the Guards received a cut on the face. Two men and a woman, on whom it is alleged poteen was found, will be charged at the next Court at Killala.

NORTHERN IRELAND.

Price of Pork in Armagh.—In the Armagh market yesterday pork sold at 95s. to 100s. per cwt., an increase of 4s. per cwt. on last week's market.

Mushrooms Plentiful.—Mushrooms are very plentiful in the Lurgan district. This season is a more favourable one for them than for some years past.

An Armagh Loan.—At a special meeting of the Armagh City Council a mortgage for a loan of £1,500 for the erection of new sheds in the butter and egg market was signed and sealed.

Co-option in Armagh.—At the Armagh Rural Council yesterday, Mr. R. K. M'Clelland was co-opted a member for Kilmore electoral division, in the room of Mr. Henry Lamb, B.A., resigned.

Husband and Wife in Jail.—James and Susan Smith, husband and wife, of Navan, were each ordered a month's imprisonment, at Newcastle Petty Sessions, for vagrancy, the man to undergo the sentence in the Crumlin and the woman in Armagh.

Sir Man in Trouble.—Henry Pennyfeather, of Birr, was remanded in custody till the next Petty Sessions at Newcastle, Co. Down, on a charge of the larceny of a spinning wheel, the property of Mr. David McKnight, Drumee, on the 13th inst.

Publican Heavily Fined.—Mrs. S. J. McElhatton, Dungannon, was, at a Licensing Court, fined £5 and costs in each of two cases, for having her licensed premises open during prohibited hours, the second conviction to be recorded on the licence. James Sands and William Simpson, who were found in a shed at the rear of the premises, were each fined 20s. and costs.

No Sunday Bands.—The Belfast Public Park Playgrounds Committee, at the meeting yesterday, again decided by five votes to two not to permit band playing in the city parks on Sundays. There was a protracted discussion, and the subject will probably be raised again at the next monthly meeting of the Belfast Corporation.

Six Free Houses.—The Antrim County Council, at yesterday's meeting, decided that a house erected in the rural districts under the Ulster Housing Act after June 9th last shall be exempted from poor rate for four years from the date of completion.

Accident to Dublin Motor Cyclist.—It was stated at the Smiley Cottage Hospital, Larne, yesterday morning, that Mr. E. G. Barnes, Yarenure, Dublin, is still improving, but he has not quite recovered consciousness. Mr. Barnes was seriously injured when his motor bicycle collided with a pony and trap at Ballycarry on Friday evening. Mr. John A. Leighton, solicitor, Belfast, and Mr. Thomas Cameron, occupants of the trap, who were also hurt, are progressing as well as can be expected.

CHURCH SERVICES.

CHRISTIAN SCIENCE CHURCHES.

First Church of Christ, Scientist, Dublin (a Branch of The Mother Church, The First Church of Christ, Scientist, in Boston, Mass.), 58 Molesworth street.—Services—Sunday, 11.30 a.m. and 7 p.m. Sunday School, 11.30 a.m. Wednesday Testimony Meeting, 8 p.m. Christian Science Reading Room, same address, is open to the public daily from 11 a.m. to 5 p.m.

First Church of Christ, Scientist, Rathmines (a Branch Church of The Mother Church, The First Church of Christ, Scientist, in Boston, Mass.).—Services—Sundays, 11.30 a.m. and 7 p.m. Sunday School, 11.30 a.m. Wednesday Testimony Meeting, 8 p.m. Christian Science Reading Room, Church Buildings, Rathmines Park, open daily, free to the public.

'ALLENBURYS' keeps pace with Baby's development

THERE are so many milestones in Baby's little life: stages of progress to thrill a mother's pride as each is reached and passed triumphantly.

Baby advances by regular milestones—his development should prepare him for the road ahead. He develops through his food: and choosing for the best is a responsibility worthy of serious consideration.

The 'Allenburys' System of Infant Feeding is the safest answer to this vital problem. Baby thrives and grows sturdy on its nourishment. Right from birth 'Allenburys' Milk Food No. 1 gives steady healthful progress.

At three months there is a milestone—Baby has developed, his digestion is stronger—and Milk Food No. 2 keeps pace with the development. At six months another milestone, with the Malted Food No. 3 best fitted to his needs. Doctors advise the 'Allenburys' Progressive Way for even the most delicate.

Write for Booklet & Free Sample tin

120 pages of useful and practical information is contained in the 'Allenburys' book 'Infant Feeding & Management.' It tells you, too, all you want to know of the progressive way of feeding Baby. Send for it to-day and we will also forward a complimentary ¼ lb. tin of Food if you mention this paper and the age of Baby so that we know which food is most suitable.

Allen & Hanburys Ltd
37 Lombard Street
London E.C.3

'Allenburys'
Progressive System of Infant Feeding

THE COSSACKS

PRESENTED BY GERARD SACAZAN.

Horsemanship *in excelsis*, the most gigantic spectacle of its kind ever seen. 100 of the Best and Boldest Horsemen in the world. 100 magnificent voices singing Folk Songs in delightful harmony. 100 specially selected Cossack musicians. 100 wonderful horses possessed of the most marvellous powers of endurance. 50 world-famous Cossack dancers. See the furious riding, the amazing acrobatic feats, horses and men aflame with excitement. Thrill piled on thrill till you are left breathless with wonder and admiration.

LANSDOWNE RD.

SAT., AUG. 1 to SAT., AUG. 8, Sunday excepted.

ADMISSION FROM 1/6 to 10/6.

Seats can only be booked at BOX OFFICE, McConnell's, 10 Pearse Street, Dublin. 'Phone 283.

COVERED STAND (including admission to ground) ... ... 5/-, 6/6, 7/6, 10/6.
UNCOVERED GROUND (Reserved Seats) ... ... 4/-.
Entrance to Ground all round Enclosure, 2/-; if booked at Box Office in advance, 1/6.

McC.

Granny Bear No. 13.

"Oh, dear me! you shouldn't come in from the garden without wiping your boots on the mat. You'll spoil the polished floor."

"It's all right, Granny. We will soon put it right with a rub of 'Mansion.'"

For Dark Oak Furniture—to bring out the colour and grain of the wood—use

DARK MANSION POLISH

Sold Everywhere. In Tins.

The Chiswick Polish Co., Ltd., Chiswick, W.4.

Makers of the Celebrated Cherry Blossom Boot Polish and "Snowene," the White Cleaner for Tennis and Sports Shoes.

BELLS DYERS & CLEANERS PHONE DUBLIN 1110

SHELL OIL IS GOOD OIL

EXPLOSION IN GRAVING DOCK.

A violent explosion took place in the power station at Govan Graving Dock yesterday, when a compressor motor burst, with a tremendous report. The roof of the power house was partly blown off, and two men were severely injured.

GOSSIP FROM THE COURSE.

DEFIANCE WINS.

POOR SHOWING OF TOM PINCH.

TWO CLOSE FINISHES.

FAILURE OF LEX.

FROM OUR TRAVELLING CORRESPONDENT.

GOODWOOD, Tuesday.

It could hardly be called an uneventful Stewards' Cup that was won here this afternoon by Mr. Paul Nelke's Defiance from Sunstone and Purple Shade, for he was a 20 to 1 chance, and although choice ranged among a dozen candidates. The winner was included by very few people, for he had run wretchedly at the last Newmarket meeting. Further, his record has been a very undistinguished one. He was last but one in last year's Derby, and then was weeded out of Mr. J. B. Joel's stable—a piece of luck for Mr. Nelke, who has now brought off the rare double in one season of the Hunt Cup with Cockpit and the Stewards' Cup with Defiance.

He won entirely on his merits, and if he did not make all the running he was as near to it as nothing, though for half-way Dalmagarry, whom Harry Beasley rode, Compiler, and Perhaps So may have been in front of him. Strictly on his last running he should not have beaten Field Argent, but Mrs. Whitburn's colt slipped up when they had gone half-way, and his jockey, Bobby Jones, was badly shaken and stunned.

Just inside the distance Defiance began to gain ground what time those who had been with him earlier were weakening, and the two whom he had to shake off were Sunstone and Purple Shade. He did this without his jockey, Perryman, ever having had to call on him for an extra effort.

Thistle Bud, who had always been prominent, ran on to finish in front of Dalmagarry and Perhaps So. Purple Shade was drawn in one of the bad positions, second from the stand rails, and he was running on stoutly, and finished half a length behind Sunstone, who was beaten three-parts of a length by the winner. Dalmagarry and Silent Guard started joint favourites, both at 9 to 1, but though Dalmagarry ran well Silent Guard never flattered at all, nor did Fitzroy, who was very much fancied at the off.

Tom Pinch's Failure.

Tom Pinch was the disgrace of the race, for he finished last of all. Jarvie never showed up, nor did Stanhope. Brighter London was involved in some jostling when Field Argent came down. Compiler found his weight a little too much, though he must be said to have run well. Sam Pickering, who trained the winner for Mr. Nelk, has now won the race three times in all. He had Defiance looking uncommonly well. Indeed, this Tetrarch colt has never before looked quite so well. He was once thought to be a colt of some class, and here he had the double advantage of a light weight and a favourable position in the draw.

The King was present throughout the racing, which was generally good, and was marked by fine weather, though it was colder and less sunny than it has been for a long time past. We saw two very exciting finishes for the first two races, and in each case Frank Bullock was the jockey against whom the verdict was given. In the opening event, the Ham Stakes, he was on Lex, and after he had looked to be going to win comfortably he was caught on the post, and beaten a head by Carslake on Moti Mahal. After looking to be beaten the Aga Khan's filly showed a fine turn of speed, and came again.

Fodder Scores.

In the next event, the Craven Selling Plate, Bullock rode Viburnum, whom Eugene Leigh had brought from France to run. He started a slightly better favourite than Fodder, who had won this race last year. In a race in which there had been some bumping, The Sliding Stone was driven out of the course, Fodder just got the better of Viburnum by a neck.

Mr. Joel, Fodder's owner, then went on to win the Richmond Stakes with Pantera, a very good-looking Pommern colt, who gradually wore down Lord Woolavington's nice filly, Vervelle, and beat her a length. Simon the Beggar, who was much fancied, lost his place, and was well beaten when Pheidon came in the last furlong to run into third place.

The Wooden Horse also came late on the scene to win the Charlton Welter by half a length from Hydrangea after he had been in some humping further down the course. Mr. Joel also won the last race with Glommen.

Wednesday's Card.

If there is nothing on the card to-morrow afternoon quite so absorbing as the Stewards' Cup, we shall see some good and varied racing. Some people are doubtful whether in the King George Stakes Diomedes will be capable of giving 17lb. to Prompt. There was not this much between them when they ran at Hurst Park as two-year-olds, but DIOMEDES is a great colt this season, and I fully expect to see him win.

The Goodwood Stakes will only produce a small field, and I think that Desert Chief with his light weight has a good chance. It is possible that DIAPASON will be started, and as he is of so much superior class to the others he should win. In his absence I would take DESERT CHIEF to confirm the Newmarket running with Wild Scot. KENTISH KNOCK will be started for the Sussex Stakes, and, although the distance may be too short for him, I expect to see him win.

Gay Bird will be Taylor's best candidate for the Lavant Stakes, in which the Aga Khan will be represented by his 9,100 guinea yearling, Amilcar. The defeat of Lex did not pay any tribute to his stable companion, Parti, and if Embargo is not started the best chance would be that of MONK'S WAY or PAMPHILLA, either of whom can run for Lord Woolavington. Mr. S. B. Joel is having much luck at the meeting, and this may be continued by a victory for OBDURATE in the Findon Stakes.

GALTEE MORE.

SPECIAL SELECTIONS FOR TO-DAY.

Westminster Gazette:—Double—Diapason and Embargo. To-day's best—Diapason.

Daily Mirror:—Double — Diapason and Embargo.

Daily Graphic:—Double—Silver Idol (nap) and Goldbound.

"CIVILITY."
105-106 GRAFTON STREET.
Established over Forty Years. —(Advt.)

CURRAGH TRAINING NOTES.

THE CURRAGH, Tuesday.

A fine morning.

DAWSON'S Ingomar, Holy Fooks, Limber Dancer, Duke of Monaclear, Gertrude P., Cairbre, Scarlet Bird and Petit Beau, traversed a mile and a half at a steady pace; Prospice, Chicane, Ligurian, Pipennis and others of the string cantered five furlongs at a similar rate.

PARKINSON'S Too Richy and Land of Sun galloped two miles at a nice speed; Bonny Maiden, Grosvenor's Pride, Clare Island, Slieveroe, Templelyon, Warfate and Colin Moor went a mile.

COOMBS'S Duleek and Ceylonese travelled a mile and a quarter steadily; May Pan Out, Brighter Night, Zautol, Lady Lucienne, Golden Bird, Tiber, and Phaloi went five furlongs.

ROGERS'S Hostility, Starman and Marchesi were usefully employed; Honey de Luxe, Magheross and Prosperous covered five furlongs.

BEHAN'S Lorient, Miramichi, Ballynether, Dee Street, Royal Vanity, Mascot, Poppy Day, Vesington Planet, Vesington Wave and Vesington Comet, travelled five furlongs at a steady pace.

SELECTIONS FOR GALWAY—WEDNESDAY.
Salthill Plate—GERTRUDE P.
Stewards' Plate—CLARE ISLAND.
Galway Plate—MAX or TOO RICHY.
Moyode Plate—LITTLE CLIFTER.
Ballybrit Plate—GOLDEN REBEL.
Mervue Plate—GROSVENOR'S PRIDE.

(ADVERTISEMENT.)
DAILY EXPRESS.—Scout's Safety Bet—SVZIV3RNI (each way). Income Tax Man—R3WVETJ (each way).

ANGLING.

CONNEMARA DISTRICT.

All the waters in this district are now in good order, and splendid fishing is being had. Lord Dudley and Lord and Lady Ednam, fishing Inver, are having excellent sport. Lord Ednam has been killing from 30 to 35 sea trout per day, and an occasional salmon. Mr. and Mrs. Dalgety, fishing Screebe waters, are having exceptionally good sport. Mrs. Dalgety and Captain Fowler have each killed 23 salmon and many trout within the last fortnight. Mr. Millie, fishing Costelloe, is also having splendid sport with both salmon and sea trout. The Maharajah of Nawanagr and Commander C. B. Fry are still breaking records on the Ballynahinch waters, including Derryclare. Captain A. V. Barclay and Mrs. Barclay and Lady Greer are taking fish on the way up. The Carna Lakes, Recess, are in good angling ply, and prospects are excellent.

GALWAY.

SELECTIONS FOR TO-DAY.

THE "PLATE."

The great Western racing carnival opens this afternoon with every prospect of a very successful reunion. Fears that were entertained at one time that the meeting would suffer through the hard state of the ground were dispelled when on Saturday copious rain fell in the district, and it is now fairly certain that the going will leave nothing to be desired. The "Plate" is the chief attraction this afternoon, and for this we are promised a field of twelve or more runners, made up as follows:—

CLONSHEEVER, b. g., by Avidity—Wise Gull (Mr. J. E. Tyrrell) (Ussher), 10, 13 0 .... J. Hogan, jun.
FORT ELIZABETH, ch. m., by Wavelet's Pride—Mrs. Bowser (Mr. H. McAlinden) (Ussher), 11, 12-7 .... J. Moylan
MAX, br. g., by Zria—Bauble (Mrs. Croft) (Ussher), 9, 12-5 .... F. B. Rees
INGOMAR, br. g., by Chatterer or Christian de Wet—Wilhelmina II. (Mr. L. F. Ball) (Dawson), 11, 10-12 .... M. Keogh
TOO RICHY, ch. g., by William Rufus—Sweet Downs (Mr. P. J. Brophy) (Parkinson), 8, 10-7 .... G. Mallon
BRENDAN'S GLORY, b. m., by St. Brendan—Strategy (Mr. M. Cunningham) (Cunningham), 10, 10-4 .... S. Regan, jun.
BLANCONA, ch. h., by Great Sport—Benedictine (Mr. F. Barbour) (C. Brabazon), 8, 10-7 .... C. Donnelly
SOLUS, b. g., by Le Souvenir—Shinrone (Mr. R. Wallace) (Owner), 10, 10-2 .... K. Lenehan
LITTLE MICK, b. g., by Target—Ethel Avington (Mr. C. T. Vandeleur) (F. Mitchell), 10, 10-1 .... J. Lynn
*DON ROBERTO, b. g., by Port Blair—Dodds (Mr. E. A. Ryan) (Moss), 5, 9 12 ....
QUARRY HILL, b. g., by Battle-axe, dam by Barcadaile—Miss Emmett (Mrs. Quinlan) (Quinlan), 6, 9-7 .... Mr. J. Quinlan
SWEET HOME, br. g., by Rathdennis—Take Me Home (Mr. H. Keane) (R. G. Cleary), 7, 9-7 .... J. McCarthy
*Doubtful starter.

Ussher's stable, as usual, holds a strong hand with last year's winner, Clonsheever, Fort Elizabeth, and Max. The first-named won in such handsome style last year that, even with the big impost of 13st., he is certain to make a bold bid for his third successive win. The danger to him will likely come from Ingomar and Too Richy, while the five-year-old Blancona is one who is bound to have many supporters. The selection is

CLONSHEEVER.

The other races may be won by the following:—
Salthill Plate—**Duke of Monaclear.**
Stewards' Plate—**Privit's Pride.**
Moyode Plate—**Golden Promise.**
Ballybrit Plate—**Golden Rebel.**
Mervue Plate—**Golden Light.**

2.0—THE SALTHILL PLATE of 100 sovs. A handicap hurdle race. 1½ m.

	Age	st.	lb.
CARRIG LONG (Mr. D. J. Power) H. Harty	6	12	7
WHITE HILL (14lb. ex.) (Capt. R. Tenrue) Kenny	4	12	3
TEMPLELYON (Mr. J. J. Parkinson) Owner	5	11	12
WARFATE (Mr. W. F. Power) ...Parkinson	6	11	12
NOBLE PRINCE (Mr. F. Burke) ...Behan	4	11	6
DUKE OF MONACLEAR (Mrs. M. Hughes) Dawson	4	11	2
CHARABANC (Mr. M. Quinn) ...Arnott	a	11	2
GERTRUDE P. (Mr. L. F. Ball) Dawson	a	10	11
RELIABLE (Mr. M. M'Donogh) ...Ussher	4	10	10
PALLASGREEN (Mr. H. I. Ussher) Owner	6	10	9
CARN (Mr. W. O. Bourke) ...Cleary	5	10	7
KILDA'S PRIDE (Mr. R. Corey) ...Kirwan	6	10	6
SANTROME (Mr. J. S. Barrett) ...Owner	a	10	3
RATHFARAN (Mr. H. J. Tully) ...Owner	a	10	0
BALLYSPINNER (Mr. T. Killian) Fetherston	4	9	11
REVOL-MINE (Mr. G. J. Ball) ...Barrett	a	9	11
CAPPYLASS (Mr. P. Glynn) ...Owner	a	9	7
ALASKA (Mr. F. Hope) ...Mitchell	a	9	7
FLYING LABEL (Mr. R. O'Donnell) Collins	6	9	7

2.30—THE STEWARDS' PLATE of 100 sovs. A welter handicap flat race. 1 m. 170 yds.

	Age	st.	lb.
LADY NIGHTINGALE (Mr. P. Rogers) (14lb. ex.) ...Arnott	3	10	5
PEARLMORE (Miss M. M'Donnell) McGrath	6	10	0
TOP SPEED (Mr. A. D. Comyn) ...Ussher	5	9	8
PRECEPT (Mr. M. J. Hogan) ...Owner	5	9	7
HELEN ADAIR (Mr. J. J. Parkinson) Owner	3	9	7
LARRY THE FLAIL (Mr. R. Power) Arnott	5	9	2
KNOCKBARREN (Mr. H. J. Tully) Owner	4	9	0
PRINCESS SALOME (Mr. P. W. Shaw) Parkinson	3	9	0
PRIVIT'S PRIDE (Mr. M. Arnott) Owner	4	9	0
CRAOBHOG (Mr. J. Grearke) ...O'Rearke	5	8	13
PURI (Mr. A. D. Comyn) ...Ussher	6	8	12
ORBY'S BELL (Mr. J. Grearke) O'Rearke	5	8	11
FORE AND AFT (Mr. Herbert Musker) Parkinson	3	8	10
SHY LASS (Mr. P. F. Cannon) ...Moss	3	8	9
ROYAL AMBUSH (Mrs. H. Harty) H. Harty	3	8	9
LOMONDAIS (Mr. J. J. Parkinson) Owner	3	8	7
PEARLEEN (Mr. H. J. Tully) ...Doyle	6	8	7
RATIFY (Mr. C. Hope) ...Hope	4	8	5
ROI KNIGHT (Mrs. Moss) ...Moss	3	8	3
LIGHT HUSSAR (Mr. M. Dooher) Gleeson	3	8	3
CLARE ISLAND (Mr. J. J. Parkinson) Owner	3	8	0
JOVEN (Mr. J. A. Coen) ...Owner	6	8	0

3.15—THE GALWAY PLATE, a piece of Plate value 50 sovs., presented by the Race Committee, with 500 sovs. added, of which the second receives 70 sovs. and the third 30 sovs. A handicap steeplechase. 2½ m. and 280 yds.

	Age	st.	lb.
CLONSHEEVER (Mr. Tyrrell) ...Ussher	a	13	0
FORT ELIZABETH (Mr. M'Alinden) Ussher	a	12	7
MAX (Mrs. Croft) ...Ussher	a	12	5
RATHCREEVAGH (Mr. Duggan) ...Ussher	a	11	10
GRECIAN WAVE (12lb. ex.) (Mr. Hume) Morrison	a	11	8
GOFFEE (Mrs. Croft) ...Ussher	6	10	12
INGOMAR (Mr. Ball) ...Dawson	a	10	12
TOO RICHY (Mr. Brophy) ...Parkinson	5	10	7
BRENDAN'S GLORY (Mr. Cunningham) Owner	a	10	4
BLANCONA (Mr. F. Barbour) ...Brabazon	5	10	3
SOLUS (Mr. R. Wallace) ...Owner	a	10	2
LITTLE MICK (Mr. Vandeleur) ...Meldon	a	10	1
LAND OF SUN (Mr. Graham) ..Parkinson	6	10	0
DON ROBERTO (Mr. Ryan) ...Moss	5	9	12
QUARRY HILL (Mr. Quinlan) ...Owner	6	9	7
SWEET HOME (Mr. Keane) ...Cleary	a	9	7

4.0—THE MOYODE PLATE of 100 sovs. A weight for age flat race. 2½ m.

	Age	st.	lb.
SILENT DOON (Mr. D. J. Power) ...Sheehan	5	12	7
COCQUAL (Mrs. E. A. Dodd) ...Collins	6	12	0
WILD DAISY (Mr. N. Keays) ...H. Harty	5	12	0
LETHAM (Mr. J. D. Wilkinson) H. Hartigan	5	12	0
SHEMUS (Mr. E. Flannery) ...Moss	5	12	0
IRISH GOLD (Mr. P. Heffernan) ...Owner	4	11	10
WHITE SPORT (Sir T. Ainsworth) Arnott	5	11	0
ALL IRISH (Mr. H. Keane) ...Cleary	5	11	0
JACK GOLD (Capt. Loewenstein) ...Arnott	a	11	0
DON ROBERTO (Mr. E. A. Ryan) ...Moss	5	11	0
ADAMSTOL (Mr. H. I. Ussher) ...Owner	5	11	0
GOLDEN PROMISE (Mr. L. S. Ward) Ward	a	11	0
LITTLE CLIFTER (Major O. Mitchell) Fetherston	6	11	0
G., by Rex, dam by Crackenthorpe (Mr. D. P. O'Brien) ...Owner	6	11	0
LISNAROE (Mr. J. J. Elder) ...Owner	a	11	0
THE PERISHER (Major J. Roche-Kelly) Owner	a	11	0
BRACKBAWN (Mr. E. Boyle) ...Owner	4	10	12
SOME VIEW (Mr. E. Cunningham) Cunningham	4	10	12
RANAHAN (Mr. R. J. Duggan) ...Ussher	4	10	12
ERIN'S MAID (Mr. R. C. Ross) ...Moss	4	10	12
HOLLYFORD (Mr. F. N. Grene) ...Moss	4	10	12
PETER JACKSON (Mr. C. A. Rogers) Owner	4	10	12

4.30—THE BALLYBRITT PLATE of 100 sovs. An open weight for age steeplechase. 3 m.

	Age	st.	lb.
WINDFIELD (Mrs. H. Harty) ...H. Harty	a	12	7
TAGUEL (Mr. Jas. Whelan) ...Owner	a	12	3
GLASS ISLAND (Mrs. Croft) ...Ussher	a	12	3
TAKE NOTICE (Sir T. Ainsworth) Alexander	a	12	3
RISING MOON (Mr. E. W. Hope Johnstone) Arnott	a	12	3
SILPHO (Major Holliday) ...Arnott	6	12	0
ROGIOSKO (Mr. S. H. Dennis) ...H. Harty	a	11	7
DAINTY LASS (Mr. T. Nunan) ...Owner	a	11	7
LAND OF SUN (Mr. J. S. Graham) Parkinson	6	11	7
BLANCONA (Mr. F. Barbour) ...Brabazon	5	11	3
GOLDEN REBEL (Mrs. Croft) ...Ussher	a	10	13
LITTLE MICK (Mr. C. T. Vandeleur) Mitchell	a	10	13
SILVER HORN (Mr. P. D. Culligan) Walker	a	10	5

5.0—THE MERVUE PLATE of 100 sovs. A welter weight for age flat race. 1 m. 170 yds.

	Age	st.	lb.
WHITE SPORT (Sir T. Ainsworth) ...Arnott	5	9	9
PRICKLES (Mr. F. Horsman) ...Owner	5	9	9
TOBY JUG (Mrs. K. Stuart) ...Stuart	a	9	9
CARFIN (Mr. H. M'Alinden) ...Ussher	5	9	9
DRY GINGER (Mr. C. T. Vandeleur) Owner	5	9	9
LAURENCE (Mr. T. S. Maguire) ...Feore	5	9	9
LAUGHING GIRL (Mr. J. Melcady) Ranahan	6	9	9
VAL JUNIOR (Mr. J. A. Coen) ...Owner	5	9	9
GOLDEN LIGHT (Mrs. Croft) ...Ussher	4	9	9
ARDENZA (Mr. Jos. Gray) ...Pentler	4	9	7
LAURENTUM (Mr. M. Cunningham) Owner	4	9	7
PRETTY DEAR (Mrs. A. Ruane) Owner	4	9	7
LUCKY LADY (Mr. H. F. Evans) Barrett	4	9	7
ORBY'S BEAU (Mr. J. Grearke) O'Rourke	4	9	7
AIRCOMB (Mr. F. J. Ball) ...Barret	4	9	7
STONESTOWN (Mr. J. P. Daly) ...Owner	3	9	0
SUNNING QUEEN (Mr. T. Lynch) H. Harty	3	9	0
PRINCESS TOZZI (Mr. M. J. Ferrell) Manley	3	9	0
BONNY MAIDEN (Mr. J. Musker) Parkinson	3	9	0
GROSVENOR'S PRIDE (Mr. J. Musker) Parkinson	3	9	0
LOUVIXEN (Mr. T. P. O'Neill) ...Parkinson	3	9	0
PREROGATIVE (Mr. J. A. O'Toole) Dawson	3	9	0
CLARE ISLAND (Mr. J. J. Parkinson) Owner	3	9	0
QUEEN MAEVE (Mr. H. J. Tully) ...Doris	3	9	0

ARRIVALS.

Miss Druce, Royal Orb, Clonlara, Pearleen, Fethernadale, Rising Moon, Privit's Pride, White Sport, Jack Gold, Charabanc, Templelyon, Too Richy, Bawn-na-Glas, Grosvenor's Pride, Father Tom, Overland, Ingomar, Holy Fooks, Perogative, Cairbre, Duke of Monaclear, Olla, Petit Beau, Little Clifter, Carrig Long, Solus, Noble Prince, Reliable, Pallasgreen, Alaskar, Top Speed, Knockbarren, Puri, Shy Lass, Roi Knight, Shemus, Adamstol, Golden Promise, Erin's Maid, Windfield, Golden Rebel, Little Mick, Laughing Girl, Warfate, Rathfaran, Ronald Fox, Golden Light, Empress Royal, Goffee, Tarbert, Axeida, The Perisher, Clonsheever, Fort Elizabeth, Max, Brendan's Glory, Blancona, Quarry Hill, Bolshevist, Prudent Lad, Airol, No Worry, Precept, Homeland, Miss Morella, Braemar, Kitty Lightfoot.

Many others can arrive in time for racing each day.

OFFICIAL SCRATCHINGS.

St. Leger Stakes, Doncaster—Mulberry Walk, at 9 a.m. yesterday.
Brighton Three Y.O. Handicap—Golden Nyasa.
Sussex Stakes, Brighton—The Owlet and Razor.
Brighton engagements—Blairiol and Ash Tray.
Bondgate Handicap, Ripon—Glamis Maid.
City Welter, Ripon—Kilmoon and Sunny Rose.
Ripon engagements—Blairiol.
Ripon and Thirsk engagements—Mocking Bird, Royal Footstep, Klarioski and Fairfield Swell.
Chichester Stakes, Goodwood, and De Warrenne Handicap, Lewes—Razor.
Holiday Plate, Sandown Park—Larissa.
Foal Plate, Redcar, and Wynyard Plate, Stockton—Sofeira.
Redcar Foal Plate—Phaona.
Boltby Plate, Thirsk—Sweet Carnation.
Catterick Handicap—Pride of Inglewood.
Tunstal Handicap, Catterick Bridge—Myra Gray.
Skelton Handicap, Redcar—Corby Bridge, and Myra Gray.
Catterick Bridge engagements—St. Andrew.
Catterick Bridge engagements July 31st—Unison.

GOODWOOD RESULTS.

1.30—HAM PRODUCE STAKES of 100 sovs. each, with 300 sovs. added. Owner at time of entry of dam of winner and owner of second each receives 200 sovs. out of stakes. 5 f.

H.H. Aga Khan's gr. f. MOTI MAHAL, by The Tetrarch—Maglona, 9-0 .... B. Carslake 1
Sir A. Bailey's LEX, 8-9 .... F. Bullock 2
Mrs. S. Whitburn's SUN YAT SEN, 8-11 .... R. Jones 3
Mr. J. B. Joel's Seafire, 8-11 .... G. Archibald 0
Mr. Sol Joel's Germination, 8-10 .... H. Wragg 0
Major McCalmont's Orion's Belt, 8-9 .. H. Beasley 0
Duke of Portland's Lulworth Cove, 8-9 .. J. Childs 0
Mrs. Arthur James's Kedleston, 8-2 ... T. Weston 0

Off 1.35. (Winner trained by R. Dawson.)

Betting.—"Sporting Life"—11 to 8 agst. Lex, 4 to 1 Sun Yat Sen, 11 to 2 MOTI MAHAL, 100 to 12 Seafire, 10 to 1 Kedleston, 100 to 7 Germination, 20 to 1 any other. "Sporting Chronicle"—Same.

Lex, on the right, made play from Sun Yat Sen, on the left, Seafire, on the right, Moti Mahal, on the left, Kedleston and Germination, for about half the journey, when Sun Yat Sen joined Lex, the pair being just clear of Moti Mahal and Kedleston. At the distance Sun Yat Sen weakened, whereupon Moti Mahal dashed up on the outside, and, getting on terms with Lex in the last few strides, won by a head; one and a half lengths separated second and third. Kedleston was fourth, Lulworth Cove fifth, Germination sixth, and Orion's Belt last.

2.15—CRAVEN SELLING PLATE of 200 sovs. 1¼ m.

Mr. Sol Joel's b. h. FODDER, by Pommern—Pink Clover, 6, 8-3 .... H. Wragg 1
Mme. Allen Loebl's VIBURNUM, a, 8-4 .... F. Bullock 2
Mr. C. Davis's THE SLIDING STONE, 3, 7-10 .... C. Smirke 3

Also ran:—Earlestown (S. Ingham), Palomides (P. Winter), Tregenwell (J. Collins), Roman Fiddle (D. Bonham), Drive On (R. Dick), Southover (R. Jones), Iolair (T. Weston), Turnips (A. Berry), Well Bred (G. Richards). Off 2.18. (Winner trained by Earl.)

Betting.—"Sporting Life"—3 to 1 agst. Viburnum, 7 to 2 FODDER, 5 to 1 The Sliding Stone, 100 to 14 Palomides, 8 to 1 each Drive On and Iolair, 100 to 8 each Southover and Roman Fiddle, 20 to 1 any other. "Sporting Chronicle"—Same.

Won by a neck; a length and a half. Southover was fourth and Well Bred last.

3.0—STEWARDS' CUP, a handicap sweepstakes of 15 sovs., 5 ft., with 1,000 sovs. added, including a cup. Second 75 sovs., third 25 sovs. 6 f.

Mr. P. Nelke's b. c. DEFIANCE, by Tetrarch—Bright, 4, 7-8 .... R. Perryman 1
Mrs. A. James's br. c. SUNSTONE, by Sunstar—Stonyford, 4, 8-10 .... T. Weston 2
Mrs. J. Bancroft's gr. c. PURPLE SHADE, by Royal Canopy—Queenie, 4, 8-10 .. C. Elliott 3
Lord Woolavington's Tom Pinch, 4, 9-0 .... G. Archibald 0
Mr. L. Schaverien's Compiler, 5, 8-12 .... J. Brennan 0
Dowager Lady Nunburnholme's Perhaps So, 4, 8-9 .... J. Childs 0
Mr. B. Cohen's Jarvie, 5, 8-8 .... B. Carslake 0
Mrs. A. James's Phalaros, 3, 8-7 ... J. Thwaites 0
Mr. J. White's Stanhope, 4, 8-6 .... H. Wragg 0
Mr. C. Howard's Priory Park, 3, 8-6 .... S. Donoghue 0
Mr. V. T. Thompson's Dalmagarry, 3, 8-3 .... H. Beasley 0
H.H. Aga Khan's Diacquenod, 3, 8-3 .... W. McLachlan, jun. 0
Mr. G. Hardy's Silent Guard, 3, 8-2 .... G. Richards 0
Lord Glanely's Capture Him, 3, 7-13 ... F. Lane 0
Mrs. S. Whitburn's Field Argent, 3, 7-12 .... R. Jones 0
Mr. C. Davis's Thistle Bud, 4, 7-11 ... C. Smirke 0
Mr. J. C. Galstaun's Burgos, 3, 7-11 .. L. Brown 0
Mr. B. M. Slocock's Brighter London, 3, 7-9 .... W. Howard 0
Mrs. T. Carthew's Assam, 3, 7-5 .... J. Sirett 0
Capt. G. C. H. Davy's Fitzroy, 3, 7-4 ... G. Walsh 0
Major J. B. Paget's Mademoiselle M., 4, 7-1 .... A. Berry 0
Mr. Sol Joel's Set Fast, 3, 7-1 .... H. Leach 0
Mr. F. T. Halse's Princeps, 3, 7-0 ...... A. Burns 0
Mr. A. B. Walker's Happy Climax, 4, 6-11 .... W. Alford 0

Off 3.7. (Winner trained by Pickering.)

Betting.—"Sporting Life"—9 to 1 each agst. Dalmagarry and Silent Guard, 100 to 9 Purple Shade, 100 to 8 Fitzroy, 100 to 7 each Field Argent, Compiler, Capture Him, and Jarvie, 100 to 6 each Stanhope, Perhaps So, Priory Park, and Thistle Bud, 20 to 1 each DEFIANCE, Tom Pinch, Sunstone, Brighter London, Assam, and Mademoiselle M., 30 to 1 any other. "Sporting Chronicle"—Same.

Compiler, on the left, made the running from Perhaps So, in the centre, Happy Climax, on the right, Dalmagarry, on the right, Princeps, on the extreme left, Purple Shade, on the left, Sunstone, in the centre, Field Argent, in the centre, Thistle Bud, on the extreme right, Stanhope and Set Fast, for about half the journey, when Field Argent fell. At that juncture Defiance headed Compiler, the pair going on, pursued by Dalmagarry, Happy Climax, Purple Shade, Sunstone, Thistle Bud, Perhaps So, and Set Fast. A quarter of a mile from home Dalmagarry weakened, as did Happy Climax at the distance, and Compiler, being hampered, Purple Shade and Sunstone closed with Defiance. The last-named, however, retained the lead in a desperate finish and won by three-quarters of a length; half a length separated second and third. Thistle Bud was fourth, then came Compiler fifth, Set Fast sixth, Dalmagarry seventh, Stanhope eighth, Happy Climax ninth, Perhaps So tenth, Jarvie eleventh, Assam twelfth, Princeps thirteenth, Fitzroy fourteenth, and Tom Pinch last. Time, 1 min. 13 3-5 sec.

Draw for places—No. 1 (stand side) Princeps, 2 Purple Shade, 3 Mademoiselle M., 4 Phalaros, 5 Priory Park, 6 Tom Pinch, 7 Compiler, 8 Stanhope, 9 Perhaps So, 10 Burgos, 11 Capture Him, 12 Field Argent, 13 Silent Guard, 14 Sunstone, 15 Happy Climax, 16 Assam, 17 Brighter London, 18 Diacquenod, 19 Jarvie, 20 Set Fast, 21 Dalmagarry, 22 Defiance, 23 Fitzroy, 24 Thistle Bud.

3.30—WEST DEAN SELLING PLATE of 200 sovs. 5 f.

Mr. S. Cohen's b. f. MISS BERYL ODE, by Honey Bee—Miss Beryl Brian, 2, 7-4 .... G. Walsh 1
Mr. C. Davis's FORGET ME NOT F., 2, 6-13 .... J. Marshall 2
Mr. A. Boutall's (jun.) HERMES, 3, 9-3 .... H. Jelliss 3

Also ran:—Kisser (F. Winter), Gorgeous (J. Leach), Orbindos (W. Alford), Hunting Harry (R. Perryman), Grizzel Grim f. (K. Godby), Stilla (J. Gillett), Smithereens (G. Richards), Savage Lass (D. Bonham), Kensington Cottage (A. Burns), Mohun (T. Weston). Off 3.35. (Winner trained by Tabor.)

Betting.—"Sporting Life"—7 to 2 agst. Smithereens, 4 to 1 MISS BERYL ODE, 5 to 1 Forget Me Not f., 6 to 1 Hermes, 7 to 1 Mohun, 8 to 1 Kensington Cottage, 100 to 7 any other. "Sporting Chronicle"—Same.

Won by three lengths; half a length. Kisser was fourth and Orbindos last.

4.0—CHARLTON WELTER HANDICAP, a sweepstakes of 6 sovs. each, with 400 sovs. added. Second receives 50 sovs. 1 m.

Mr. J. S. Courtauld's br. c. THE WOODEN HORSE, by Hurry On—Helen of Troy, 3, 8-2 .... H. Jelliss 1
Mr. A. Douglas-Pennant's HYDRANGEA, 6, 8-5 .... G. Richards 2
Mr. M. Hartigan's MENASSIER, 4, 7-11 .... A. Burns 3
Mr. J. Bancroft's Double Bloom, 6, 8-12 .... H. Beasley 0
Mr. W. Raphael's Ataman, 3, 8-11 ... G. Archibald 0
Mr. J. B. Joel's Marksman, 3, 8-7 ... B. Carslake 0
Mr. H. Sidebottom's St. Clears, 4, 8-6 H. Wragg 0
Miss Keyser's Fusty, 4, 8-5 .... J. Childs 0
Mr. E. G. De Mestre's Hand from Heaven, 3, 8-3 .... W. McLachlan, jun. 0
Mr. C. Davis's First Come, 3, 8-3 ...... C. Smirke 0
Mr. H. W. Sadler's Lighthead, 4, 8-1 J. Thwaites 0
Mr. V. T. Thompson's Heah, 4, 8-0 ... T. Weston 0
Mr. W. M. Cazalet's Nestor, 3, 8-0 ...... T. Pryor 0
Mr. C. S. Newton's Square Bet, 3, 7-13 .... S. Donoghue 0
Lord Rosebery's Nigel, 3, 8-0 .... C. Elliott 0
Mr. G. H. Deane's Grenier, 3, 7-13 ... J. Brennan 0
Mrs. S. Whitburn's Outward Bound, 3, 7-12 .... J. Sirett 0
Mrs. E. Clayton's Bull's Eye, 3, 7-9 R. Perryman 0

Off 4.4. (Winner trained by B. Jarvis.)

Betting.—"Sporting Life"—9 to 2 agst. Hydrangea, 6 to 1 each Outward Bound and Double Bloom, 7 to 1 each Nigel and Marksman, 8 to 1 each THE WOODEN HORSE and Ataman, 100 to 7 any other. "Sporting Chronicle"—Same.

Nigel set the pace to Menassier, Double Bloom, Ataman, Marksman, Heah, Square Bet, Hydrangea, The Wooden Horse and Grenier, with Lighthead last, till entering the straight, when Marksman went on second in front of Heah, Menassier, Double Bloom, Square Bet, Hydrangea, and The Wooden Horse. A quarter of a mile from home Marksman was beaten, and Nigel weakening at the distance, The Wooden Horse dashed through in the centre, followed by Hydrangea, and won by half a length; one length separated the second and third. Nigel was fourth, Grenier fifth, Lighthead sixth, Marksman seventh, Double Bloom eighth, and First Come last.

4.30—RICHMOND STAKES of 20 sovs. each, 10 ft., with 500 sovs. added. Two years old. Second 200 sovs., third 100 sovs. out of the stakes. 6 f.

Mr. Sol Joel's ch. c. PANTERA, by Pommern—Tatiana, 8-10 .... H. Wragg 1
Lord Woolavington's VERVELLE, 8-7 .... G. Archibald 2
Mr. H. L. Cottrill's PHEIDON, 8-10 .. J. Childs 3
Sir A. Bailey's Parti, 8-10 .... F. Bullock 0
Mr. H. Shaw's Simon the Beggar, 8-10 .... F. Lane 0
Mr. H. E. Steel's Autocrat, 8-10 .... A. Burns 0

Off 4.31. (Winner trained by Earl.)

Betting.—"Sporting Life"—9 to 4 agst. Vervelle, 100 to 30 Pheidon, 7 to 2 Simon the Beggar, 5 to 1 Autocrat, 100 to 12 PANTERA, 100 to 8 Parti. "Sporting Chronicle"—Same.

Autocrat (in the centre) led from Vervelle (on the right), Simon the Beggar, and Pantera (on the right), with Pheidon last, till a quarter of a mile from home, when Pantera (on the inside) went on second, with Pheidon drawing up on the outside. At the distance Autocrat was beaten, Pantera taking command and winning by one length; same distance separated second and third. Autocrat was fourth and Parti last.

5.0—GRATWICKE PRODUCE STAKES of 100 sovs. each, h. ft., with 300 sovs. added. Owner at entry of dam of winner and owner of second each receives 200 sovs. out of the stakes; owner of third saves stake. 1¼ m.

Mr. Sol Joel's b. c. GLOMMEN, by Pommern—Lady Gladys, 9-6 .... H. Wragg 1
Mr. J. White's SIR KENNETH, 9-3 ... C. Elliott 2
Sir A. Bailey's RIGHT ARM, 8-4 ... F. Bullock 3
Lord Derby's Brodick Bay, 8-3 .... T. Weston 0

Off 5.1. (Winner trained by Earl.)

Betting.—"Sporting Life"—11 to 8 agst. GLOMMEN, 3 to 1 Right Arm, 100 to 30 Sir Kenneth, 7 to 1 Brodick Bay. "Sporting Chronicle"—Same.

Right Arm was attended by Brodick Bay and Glommen till entering the straight, when Glommen and Sir Kenneth speedily improved their positions, the former dashing into the lead a quarter of a mile from home and winning a great race by a short head; four lengths separated second and third.

TO-DAY'S SELECTIONS.

THE GOODWOOD STAKES.

Another very attractive card has been arranged for the second stage of the Goodwood Meeting. Though not the most valuable prize, chief interest will centre in the Goodwood Stakes, which will bring into opposition some first-rate stayers, the following being the list of

PROBABLE STARTERS AND JOCKEYS.

DIAPSON (Mr. W. A. Read), Gooch, 4, 8-10 ... Fox
HONG-KONG (Mr. A. M. Jones), H. Turner, 6, 8-6 .... G. Richards
TAMASHA (Lord Queenborough), Boyd-Rochfort, 4, 7-13 .... McLachlan
WILD SCOT (Mr. F. Curzon), Watts, 4, 7-10 .... Smirke
BORDER RANGER (Mrs. H. Gregson), C. Young, 5, 7-8 .... A. Burns
ARUNTIUS (Mrs. Darcy Baker), E. Martin, 4, 7-5 .... K. Robertson
NORTH BUCKS (Mr. R. Day), R. Day, 4, 7-3 .... J. Sirett
DESERT CHIEF (Mr. H. F. Sturdy), T. Leader, 5, 7-2 .... W. Alford
ALNESS (Mr. A. R. Cox), A. Taylor, 3, 7-2 .... W. Marland

Diapason has failed in both of his attempts this year, but he will be better suited by the distance of this race. Hong Kong should experience very little difficulty in getting the journey and is expected to give Richards a winning ride, but he may not prove quite capable of conceding the weight. Wild Scot holds an undeniable chance on his best form, and it must not be forgotten that he was the victim of ill-luck in Vionnet's race at Newmarket. Tamasha opened the season by winning two races over a mile and a half, but, apart from dead-heating with Imprudence for third place in the Great Metropolitan Stakes at Epsom, he has done nothing of account since. For the winner I shall take sides with

DESERT CHIEF,

regarding **Wild Scot** as the danger.

The meeting of Diomedes and Beresford in the King George Stakes will invest this race with more than ordinary interest. When the pair last met the three-year-old, with 1lb. the better in the weights, won easily, and as he has an additional pound advantage on this occasion it is difficult to see what hopes the connections of Beresford have of turning the tables. Selections:—

Sussex Stakes—**Silver Idol.**
Findon Stakes—**Astrologer.**
Goodwood Stakes—**Desert Chief.**
Ashling Stakes—**Wavini.**
King George Stakes—**Diomedes.**
Singleton Handicap—**Dalnamein.**
Lavant Stakes—**Embargo.***
DOUBLE—**Embargo** and **Dalnamein.**

1.30—SUSSEX STAKES of 25 sovs. each, with 500 sovs. added. 1 m.

	Age	st.	lb.
SHERWOOD STARR (Sir A. Bailey) R. Day		9	1
KENTISH KNOCK (Mrs. Arthur James) Lambton		9	1
THE WOODEN HORSE (Mr. J. S. Courtauld) B. Jarvis		8	13
GRANDPRE (Lord Derby) ...Lambton		8	10
ZAZA (Mr. W. T. de Pledge) ...J. Rhodes		8	10
EMPIRE (Mrs. R. R. Jeffrey) ...Higgs		8	8
THE MONK (Mr. S. Joel) ...Earl		8	7
SILVER IDOL (Mr. S. J. Parr) ...Persse		8	5
(The above have arrived.)			
SPELTHORNE (Lt.-Col. Giles Loder) Gilpin		9	1
HOTUN NOR (Admiral Sir H. Meux) Dundas		8	5
TETRANCE (Mrs. Rudd) ...Tash		8	2
DIAMINTINA II. (M.M. Goudchaux) France		8	2

2.15—FINDON STAKES of 4 sovs. each, with 200 sovs. added. 6 f.

	st.	lb.
HELTER SKELTER (Ld. Derby) ...Lambton	9	7
CHEOPS (Lt.-Col. C. W. Birkin) C. Leader	9	0
GLIDING ORB (Mr. James White) L. Ward	9	0
FANFARE (Ld. Woolavington) ...Private	9	0
ASTROLOGER (Maj. McCalmont) ..Persse	9	0
ORION'S BELT (Maj. McCalmont) ..Persse	9	0
SIMON THE BEGGAR (Mr. H. Shaw) Gwilt	9	0
DUMBIEDYKES (Mrs. Cayzer) ...Gooch	8	11
RATICULE (Ld. Ivor Churchill) ...Gooch	8	11
FONTAIN MEDICIS (Sir F. Eley) Bartholomew	8	11
FINN-ONN (Mr. D. G. Hall) ...Clancy	8	11
CASCATELLA G. (Mrs. Bower Ismay) Persse	8	11
FLOTTA (Mr. W. H. Savill) ...Private	8	11
SAINTS BELL (Mr. Whitburn) ...Cottrill	8	11
VERVELLE (Ld. Woolavington) ...F. Darling	8	11
SMITHEREENS (Mrs. Sol Joel) ...Lines	8	4
ARCITA (Mr. Gilbert Johnstone) ...Hogg	8	4
(The above have arrived.)		
SALVO (Ld. Dewar) ...Private	9	0
CAPTAIN BLOOD (Mr. J. B. Joel) ..C. Peck	9	0
ALBIA F. (Ld. Barnby) ...Watts	8	11
MUSTAVA (Mr. F. A. Bellville) ...Kirk	8	11
MOTHERSYLL (Ld. Carnarvon) ..R. Dawson	8	11
CLEVER GIRL (Mr. Frank Cripps) ...Lines	8	11
CERISE G. (Mr. H. Dyke Dennis) ..Cottrill	8	11
EUCHARIS (Sir Charles Hartopp) ...A. Day	8	11
DAMOZEL (Sir Charles Hyde) ...Scobie	8	11
CYMOPHANE (Mrs. Arthur James) Lambton	8	11
GESTURE F. (Mr. J. B. Joel) ...C. Peck	8	11
LOVE STORY (Mrs. J. B. Joel) ...Cottrill	8	11
JANUARY (Mr. Sol Joel) ...Earl	8	11
JEHU (Mrs. S. Whitburn) ...Cottrill	8	11
VOLTAIRE BATTERY (Mr. H. Crawford) Vasey	8	4
OBDURATE (Mr. Sol Joel) ...Earl	9	4
PRUSA (Col. D. Fairfax) ...Beatty	8	4
EASTERN SUN (Sir Abe Bailey) ..R. Day	8	4
BIALA G. (Mr. R. Day) ...Owner	8	4
COMEDY KING (Mr. Frank Curzon) ...Watts	n.q.	

2.45—GOODWOOD STAKES (handicap) of 20 sovs. each, 10 ft., with 1,000 sovs. added. Second receives 100 sovs. and third 50 sovs. (Weights raised 9lb.) 2 m. 3 f. (FOR PROBABLE STARTERS AND JOCKEYS SEE TO-DAY'S SELECTIONS.)

3.15—ASHLING SELLING SWEEPSTAKES of 3 sovs. each, with 200 sovs. added. 1 m.

	st.	lb.
WELL BRED (Mr. Benson) ...M. Hartigan	8	8
POSTCARD (Sir W. Cooke) ...Platt	8	8
WAVINI (Mr. Halse (£100) ...Nugent	8	8
GOLDBOUND (Lady Edgar) ...C. Davis	8	8
LA PASTORELLE (Admiral Sir H. Meux) (£100) ...Persse	8	1
ROCK THORN (Mrs. W. J. Taylor (£100) F. Leader	8	1
OUTWARD BOUND (Mrs. Whitburn) (£100) Cottrill	8	1
BARCLAYS (Mr. Hartigan) (£100) M. Hartigan	8	1
(The above have arrived.)		
STOP FLIRTING (Sir William Cooke (£100) Platt	8	8
ORANGE PLUME (Mr. H. Dyke Dennis) (£100) ...Cottrill	8	8
RIDGEWAY (Mr. Gretton (£100) ...Moreton	8	4
STAR ROCKET (Lt.-Col. F. Isaac) (£100) Tabor	8	4
AGNI (Duchess of Newcastle (£100) R. Day	8	4
PALMINGO (Mr. W. T. de Pledge) (£100) J. Rhodes	8	1
SNOWCLOUD (Mr. Rihll) (£100) ..H. Turner	8	1
JESS (Capt. M. Weyland) (£100) W. Nightingall	8	1
AUDAX (Mr. Beer) (£100) ...Leach, jun.	8	1
ROCKFLOWER (Mr. Bennett) (£100) Owner	8	1
TIERCEL (Mr. Crawford) (£100) ...Vasey	8	1

3.45—KING GEORGE STAKES of 30 sovs. each, with 1,000 sovs. added. Second receives ... sovs., and third to save stake. 5 f.

	Age	st.	lb.
TOM PINCH (Ld. Woolavington) Darling	4	10	1
DEFIANCE (Mr. P. Nelke) ...Pickering	4	9	11
PURPLE SHADE (Mrs. J. Bancroft) Easterbee	4	9	4
PERHAPS SO (Dowager Lady Nunburnholme) ...Boyd-Rochfort	4	9	4
BERESFORD (Mr. A. B. Walker) Persse	4	9	2
DIOMEDES (Mr. S. W. Beer) H. Leader	3	9	0
STANHOPE (Mr. James White) L. Ward	4	8	13
GRANDPRE (Lord Derby) ...Lambton	3	8	5
PHALAROS (Mrs. A. James) Lambton	3	8	5
PRIORY PARK (Mr. C. Howard) Clancy	3	8	5
IRON MASK (Mrs. S. Whitburn) Cottrill	3	8	2
FITZ ROY (Capt. G. C. H. Davy) Beatty	3	8	0
CONDE (Mr. T. F. Ryan) ...Persse	3	8	0
PROMPT (Mr. Sol Joel) ...Earl	3	7	11
(The above have arrived.)			
PHAROS (Lord Derby) ...Lambton	5	10	1
BRIGHT KNIGHT (Lord Astor) ...Stud	4	9	11
ARAUSIO (Mrs. S. Whitburn) ...Cottrill	4	9	11
HEVERSWOOD (Sir Lewis Richardson) J. Jarvis	4	9	11
WOODEND (Mr. A. B. Walker) J. Rhodes	4	9	7
MANNA (Mr. H. E. Morriss) ...F. Darling	3	9	4
KNIGHT OF THE GARTER (His Majesty) ...W. Jarvis	4	9	2
SAUCY SUE (Lord Astor) ...Taylor	3	9	1
RATH DUTH (Mr. J. Settle) E. Escott	5	8	11
JOHN DENIS (Mr. Steele) ...Whitaker	4	8	11
LAUGHING LADY (Mr. Sol Joel) Earl	3	8	11
LE PIERRE DE TANVILLE (Mr. A. K. Macomber) ...S. Darling	4	8	1
BOSAMBO (Mr. E. Wallace) ...A. Day	3	8	0
LODDINGTON (Mrs. C. B. Ismay) Persse	3	8	0
PHALTAN (Mr. C. Wadia) ...Crawford	3	7	11
SNIP-SNAP (Ld. Lonsdale) F. Darling	3	7	9
SUN GOD II. (Mr. A. K. Macomber) S. Darling	3	7	9
PIGEON POST (Mr. C. W. S. Whitburn) Cottrill	3	7	9
IMPERATOR (Sir H. C. Owen) ...O. Bell	3	7	9
PRETTY MAID (Mr. J. Maher) ...—	3	7	6
TETRANCE (Mrs. Rudd) ...Tash	3	7	6

4.15—SINGLETON HANDICAP, a sweepstakes of 6 sovs. each, 3 ft. if dec., with 300 sovs. added. Second receives 30 sovs. 5 f.

	Age	st.	lb.
HARPIST (Col. A. E. Jenkins) F. Hartigan	4	9	3
DALNAMEIN (Mrs. Drummond) F. Darling	4	8	10
DUCKS AND DRAKES (Mr. Wootton) Owner	4	8	9
IRON MASK (Mrs. S. Whitburn) Cottrill	3	8	8
THISTLE BUD (Lady Edgar) C. Davis	4	8	7
MUM RUFFIN (Sir A. Bailey) ...R. Day	3	8	3
DUSKY BRAVE (Mr. Bancroft) Easterbee	4	8	1
ICEBERG (Mr. F. Gretton) ...Moreton	3	8	0
RODEO (Mr. J. S. Courtauld) ...B. Jarvis	3	7	13
CONDE (Mr. T. F. Ryan) ...Persse	3	7	12
WARRIOR'S SHIELD (Sir H. C. Owen) O. Bell	3	7	10
SEA SCOUT (Lt.-Col. Birkin) Leach, sen.	3	7	7
LUSS (Sir D. Broughton) ...Farquharson	3	7	0
ROULEAU (Mr. Sol Joel) ...Earl	3	7	0
(The above have arrived.)			
SCHERZO (Capt. J. Fielden) ...O. Bell	4	10	7
BURNT SIENNA (Lord Derby) Lambton	5	9	4
FLOWER SHOW (Mr. J. L. Jarvis) Owner	4	9	0
MARALGA (Mr. J. C. Baird) ...Hogg	3	8	9
PRINCEPS (Mr. F. T. Halse) ...Nugent	3	7	12
OPEN PROSPECT (Sir A. Bailey) R. Day	3	7	10
BRIGHT LAND (Mr. McAlpine) Poole	4	7	9
PHALTAN (Mr. C. Wadia) ...Crawford	3	7	6
SECRETARY (Mr. F. W. Wilmot) Poole	4	7	4
BOSAMBO (Mr. E. Wallace) ...A. Day	3	7	3

4.45—LAVANT STAKES of 30 sovs. each, with 300 sovs. added. 5 f.

	st.	lb.
MONK'S WAY (Ld. Woolavington) F. Darling	9	3
HIMERA (Capt. Brassey) ...Persse	9	0
PARTI (Sir A. Bailey) ...R. Day	8	12
RUSKIN (Mr. Devitt) ...F. Hartigan	8	12
PHARAN (Sir J. Rutherford) ...R. Day	8	12
AMILCAR (H.H. Aga Khan) ...R. Dawson	8	12
FALLACY (Mr. Anthony de Rothschild) J. Watson	8	9
POMPIRE (Mrs. Sol Joel) ...Lines	8	9
PAMPHILLA (Ld. Woolavington) F. Darling	8	9
EMBARGO (Maharaja of Rajpipla) Bartholomew	8	9
GAY BIRD (Ld. Astor) ...Taylor	8	9
(The above have arrived.)		
ROLLS ROYCE (D. of Portland) F. Darling	9	5
SWIFT AND SURE (Ld. Astor) ...Taylor	9	2
APPLE SAMMY (Mr. Hornung) ...B. Jarvis	9	2
ALOYSIA (His Majesty) ...W. Jarvis	9	2
SHORT STORY (Ld. Astor) ...Taylor	9	2
SONATINA (Sir A. Bailey) ...R. Day	9	2
VOLTA'S PRIDE (Mr. Short) ...Nugent	9	2
RESPLENDENT (Mr. Sullivan) ...Persse	8	13
MARK TAPLEY (Ld. Woolavington) F. Darling	8	12
DEXTER CHIEF (Mr. Combe) ...Walters	8	12
GAIN-OR (Mr. Hall) ...Clancy	8	12
CAPTAIN BLOOD (Mr. Joel) ...C. Peck	8	12
OLD FASHIONED MAID (Sir Victor Sassoon) ...Crawford	8	9
WRAF (Ld. Astor) ...Taylor	8	9
LIMANOVA (Ld. Sefton) ...R. Day	8	6
add Goodwood Wednesday	O	J.bm

LATEST SCRATCHINGS.—Sussex Stakes—Galloper Queen. Findon Stakes—Rustle of Silk. Singleton Handicap—Argozone. Halnaker Stakes—Mukden filly, Medicos. Goodwood Cup—Labadens.

SPORTING PARAGRAPHS.

R. Jones, whose mount, Field Argent, fell heavily after going less than half-way in the Stewards' Cup at Goodwood yesterday, was rendered unconscious for some time. He recovered, however, later on, but the surgeon, fearing he would not be able to stand a longer journey, ordered him to Chichester Hospital for the night. The Stewards, after inquiring into the circumstances of Field Argent's fall, came to the conclusion that the affair was a pure accident.

Damozel in the Findon Stakes, Stop Flirting in the Ashling Selling Stakes, and Rath Duth in the King George Stakes, at Goodwood to-day, are non-runners. The following are doubtful runners:—Findon Stakes—Cerise gelding, Jehu, Love Story. Ashling Selling—Orange Plume, Palmingo. King George Stakes—Arausio, Imperator, Pigeon Post, Woodend. Singleton Handicap — Scherzo. Lavant Stakes—Gainor.

Jockeys' engagements at Goodwood to-day include the following:—1.30—Sherwood Starr (Bullock), Grandpre (Weston), Zaza (Childs), Silver Idol (Beasley). 2.15—Helter Skelter (Weston). Obdurate (Wragg). Gliding Orb (Donoghue), Astrologer (Beasley), Mothersyl (Carslake). 3.15—Wavini (Kirby), Goldbound (Smirke). 3.45—Beresford (Beasley), Diomedes (J. Leach). 4.15 — Dalnamein (Donoghue), Rodeo (Jelliss), Luss (G. Walsh), Rouleau (H. Leach), Iceberg (Lane), Warrior Shield (L. Brown). 4.45—Embargo (Donoghue), Monk's Way (Archibald), Himera (Beasley), Gay Bird (Bullock).

WATKINS, 77 and 78 Dame street, Dublin, Polo and RACING BOOTMAKER; Leggings Specialist. —(Advt.)

GOFF'S BLOODSTOCK SALES.

In conjunction with

ROYAL DUBLIN SOCIETY'S HORSE SHOW.

SALE PADDOCK, BALLSBRIDGE, DUBLIN.

TUESDAY, AUGUST 4th.

200 HORSES IN TRAINING, Etc.

WEDNESDAY, August 5; THURSDAY, August 6.

435 YEARLINGS.

FRIDAY, AUGUST 7th.

134 MARES AND FOALS.

ROBERT J. GOFF AND CO., LTD.,

Auctioneers to the Irish Turf Club,

NEWBRIDGE, CO. KILDARE,

And

7 ANGLESEA STREET, DUBLIN.

Catalogues, 1/-; Post. 6d.

—(Advt.)

ATHLETICS.

INTER-COUNTY CONTEST.

THE DUBLIN TEAM.

The following have been selected to represent Dublin in the athletic contest between Dublin and Cork on Monday next at University College, Cork—

100 Yards—D. J. Cussen (D.U.H. and A.C.), R. J. Cussen (do.). Reserve, J. R. Cowle (Clonliffe).

220 Yards—S. Lavan (University College) and M. Gregan (D.U.H.). Reserve, J. R. Cowle.

440 Yards—S. Lavan and M. Gregan. Reserve, H. Delaney (Croke A.C.).

Half-Mile—N. J. McEachern (Clonliffe H.) and T. Ashe (Civic Guards). Reserve, D. Coard (Donore H.).

One Mile—N. McEachern and D. Coard. Reserve, T. Ashe.

Four Miles—C. Walker, B. Bingham and G. Walker (Clonliffe).

120 Yards Hurdles—W. Shanahan (D.M.P.) and D. A. Quinlan (D.U.H.).

High Jump—J. O'Connor (D.M.P.), W. Shanahan (D.M.P.). Reserve, D. A. Quinlan (D.U.H.).

Long Jump—J. Glynn (D.M.P.) and R. J. Cussen.

16lb. Shot—B. Daly and M. O'Halloran (D.M.P.).

56lb. (without follow)—P. Bermingham (D.M.P.) and M. O'Halloran.

Relay—To be selected from D. Cussen, J. Cowle, M. Gregan, S. Lavan, N. McEachern, and T. Ashe.

Half-Mile Cycle—R. J. Donnelly and N. J. Donnelly (Harp). Reserve, W. Fitzgibbon (ditto).

One Mile Cycle—R. Donnelly, J. C. Beare (Kickhams). Reserve, N. Donnelly.

Five Miles Cycle—R. Donnelly, J. P. Woodcock and W. Fitzgibbon (Harp). Reserve, J. Beare.

Team and officials will travel by train leaving Kingsbridge on Monday at 9.45 a.m. Competitors selected and who are unable to travel are requested to notify H. M. Finlay, 11 Charlemont terrace, Clontarf, immediately.

Nocton Estates, in Lincolnshire, of 6,086 acres, were sold yesterday to Mr. C. Norman Tunnard for £173,000. The estate includes Nocton Hall, the villages of Nocton and Dunston, and some of the best land in Lincolnshire.

Sir Herbert Samuel, the late High Commissioner of Palestine, arrived at Budapest from Bucharest yesterday, with Lady Samuel and their daughter.

SELECTIONS FOR GOODWOOD MEETING TO-DAY.

PAPER.	1.30 RACE.	2.15 RACE.	2.45 RACE.	3.15 RACE.	3.45 RACE.	4.15 RACE.	4.45 RACE.
Irish Times	Silver Idol.	Astrologer.	Desert Chief.	Wavini.	Diomedes.	Dalnamein.	Embargo.*
Do. (Galtee More).	Kentish Knock.	Obdurate.	Diapason; if ab., Desert Chief.	—	Diomedes.	—	Monk's Way; if ab., Pamphilla.
S. Life and Sportsman	Grandpre.	Helter Skelter.*	Wild Scot.	Jess.	Diomedes.	Dalnamein.	Embargo.
Man on the Spot	Grandpre.	Obdurate.	Desert Chief.	Jess.	Diomedes.	Dalnamein.	Embargo.*
Westminster Gazette	Grandpre.	Astrologer.	Diapason.	Outward Bound.	Diomedes.	Dalnamein.	Embargo.
Daily Mirror	Kentish Knock; if ab., Empire.	Gliding Orb.	Diapason.	Palmingo.	Diomedes.	Dalnamein.	Embargo.
Daily Graphic	Silver Idol.*	Persse's selected.	Wild Scot.	Goldbound.	Beresford.	Iron Mask.	Pamphilla.
Star	Sherwood Starr.	Obdurate.	Desert Chief.	Wavini.	Diomedes.	Mum Ruffin.	Embargo.
Evening News	Grandpre.	Obdurate.	Diapason.	Outward Bound.	Diomedes.*	Ducks & Drakes.	Short Story.*
Evening Standard	Grandpre.	Obdurate.	Desert Chief.	Jess.	Diomedes.	Rodeo.	Monk's Way.
Daily Mail	Zaza.	Helter Skelter.	Desert Chief.*	Jess.	Diomedes.	Dalnamein.	Amilcar.
Times	Spelthorne; if ab., Sherwood Starr.	Obdurate.	Alness.	Jess.	Diomedes; if ab., Beresford.	Mum Ruffin.	Gay Bird.

DOW'S PORT
The Finest in the World.
"One Star" (Invalid)
"Three Star" (Fine Old Tawny)
Every bottle guaranteed by DOW'S Label.

Pure Pot Still WHISKEY
GEO. ROE
Ages Guaranteed 7 years and 10 years old
The Dublin Distillers Co., Ltd. Head Offices: 137 Thomas St., Dublin.

LAWN TENNIS.

CO. DUBLIN CHAMPIONSHIPS.

It was blowing very hard at Carrickmines yesterday when play started in the second day of the County Dublin Championships, and the early matches suffered to some extent, but the wind dropped towards evening, and conditions for the later matches were good. Under the influence of wind and sun the courts dried rapidly, and little or no trace of the downpour during the night remained when the first matches went into court.

With the open singles and handicaps well in hand, the day was utilised to advance the doubles, first and second round matches being worked off. Chief interest centres in the first round match between T. V. Murphy and E. S. Hornidge v. M. Sugden and C. W. Knox-Peebles, which went to three sets before the former pair came through. The losers were slow to get going, but rallied well to square the match in the second set. In the final set Murphy and Hornidge held the upper hand all through, to win in the ninth game. Another match, the issue of which being in the balance right to the end, was that between L. A. Meldon and A. P. Barry and C. S. Wallis and M. H. Toppin. The first-named pair showed the better team work throughout a keenly fought match and won the final set at 9-7.

The ladies' singles (open) match, Miss N. Stoker v. Mrs. Rounds, was played early in the afternoon, when the wind was at its worst, and in consequence the tennis suffered. Accuracy was very difficult, and both players made a number of mistakes. Miss Stoker's greater attacking power gave her some advantage throughout, and lasting a match that ran to 37 games rather the better, she came through to the next round. Details:—

MEN'S OPEN SINGLES.
First Round (Concluded).
S. F. Barry beat W. W. Woods—6-0, 6-2.
C. S. Wallis beat E. Fannin—5-8, 6-3, 6-1.
M. H. Toppin beat P. H. Owens—6-3, 7-5.
Second Round.
H. J. O'Reilly beat H. E. Shanahan—6-1, 6-4.

LADIES' OPEN SINGLES.
First Round (Concluded).
Miss Chambers beat Miss G. P. Laing—6-2, 6-8, 6-3.
Mrs. West beat Miss P. Wallis—6-1, 6-1.
Miss D. Meredith beat Miss C. Esmonde—6-0, 6-1.
Second Round.
Miss Bradbury beat Mrs. Nicholls—8-6, 6-4.
Miss N. Stoker beat Mrs. Rounds—5-7, 9-7, 6-3.
Miss M. Daly beat Mrs. Hall—9-7, 6-3.

MEN'S OPEN DOUBLES.
First Round (Concluded).
T. V. Murphy and E. S. Hornidge beat M. Sugden and C. Knox Peebles—6-0, 4-6, 6-3.
J. F. Gregg and C. A. Jackson beat E. Fannin and G. W. Kennedy—4-6, 6-4, 8-6.
Second Round.
V. Allman Smith and A. Blair White beat I. Irwin and M. Leonard—6-3, 6-2.
C. F. Scroope and "J. F. Barry" beat C. Mundy and T. C. Goff—6-1, 6-0.
A. A. and F. M. Luce beat A. Hamilton and P. A. Ryan—6-2, 4-6, 6-1.
L. A. Meldon and A. P. Barry beat C. J. Wallis and M. H. Toppin—6-3, 2-6, 9-7.

LADIES' OPEN DOUBLES.
First Round (Concluded).
Mrs. Rounds and Miss F. Pearson beat Mrs. McCormick and Miss Darling—6-0, 6-2.
Misses Jackson and H. Wallis beat Misses Esmonde—6-1, 6-1.
Second Round.
Mrs. Blair White and Miss O'Reilly beat Misses G. and K. Cairns—6-1, 6-2.
Mrs. Beattie and Mrs. Tomlinson beat Mrs. Martin and Miss M. Wilson—6-3, 6-2.

OPEN MIXED DOUBLES.
First Round (Concluded).
E. S. Hornidge and Mrs. Tomlinson beat M. H. Toppin and Miss Jackson—6-4, 8-6.
C. F. and Mrs. Scroope beat C. S. Almond and Miss Atkinson—6-0, 6-2.
F. K. Patterson and Miss F. Pearson beat C. J. and Mrs. O'Reilly—6-8, 6-3, 6-3.
A. and Mrs. Blair White beat A. A. Luce and Mrs. West—6-3, 6-1.
Second Round.
C. S. and Miss Wallis beat F. C. Martin and Miss N. Daly—6-2, 6-3.

MEN'S SINGLES—Class A.—First Round: G. W. Kennedy (minus 4) beat D. A. Tyndall (15.1)—7-5, 6-2; C. S. Almond (4) beat F. Parr (15)—6-3, 6-1; J. F. Gregg (scr.) beat T. C. Goff (3)—6-3, 2-6, 6-2; C. W. Blair White (scr.) beat C. A. Jackson (minus 15)—3-6, 6-3, 6-4; W. G. Wells (3) beat C. L. Hill (2)—7-5, 6-1; E. W. Tomlinson (3) beat P. G. Lambton (15.3)—6-3, 3-6, 6-4. Second Round: G. W. Kennedy (minus 4) beat M. Sugden (15.1)—9-7, 6-6, 6-3.

MEN'S SINGLES—Class B.—First Round: J. Ridgeway (3) beat K. King (15)—6-3, 3-6, 6-3; J. H. Gage (4) beat J. L. Woods (minus 4)—7-5, 6-4; O. Murphy (15) beat G. Martin (scr.)—6-2, 6-2; C. C. Jackson (minus 15) beat C. Oliver (2)—6-0, 6-3; M. Leonard (minus 2) beat W. F. Starkie (minus 3)—6-1, 3-6, 6-1; A. H. Walsh (minus 2) beat H. E. Shanahan (minus 15)—6-3, 6-2. Second Round: R. H. Healy (minus 15) beat J. Greville (15)—6-4, 2-6, 6-3; J. H. Gage (4) beat O. Murphy (15)—7-5, 6-4; W. Douglas (1) beat A. Hamilton (3)—2-6, 6-4, 6-1.

LADIES' SINGLES—Class A.—First Round: Mrs. West (minus 15) beat Miss N. Daly (minus 15)—7-5, 6-1; Miss R. Wallis (minus 15) beat Miss F. Cherry (5)—6-3, 7-5; Miss M. Mahony (15.1) beat Miss M. A. Wilson (5)—6-2, 6-3; Miss P. Boyd (15.2) beat Miss K. F. Pim (5)—6-2, 3-6, 7-5. Second Round: Miss F. Pearson (minus 5) beat Miss K. Cairns (4)—6-3, 6-3; Miss M. Richardson (minus 2) beat Miss D. McFerran (4)—6-4, 5-7, 6-4; Mrs. Martin (minus 3) beat Miss D. McCann (4)—6-4, 2-6, 6-2.

LADIES' SINGLES—Class B.—First Round (concluded): Miss H. Frame (15) beat Miss E. Lemass (minus 1)—6-0, 6-4; Mrs. Cunningham (scr.) beat Miss Mooney (minus 3)—6-3, 4-6, 6-4; Miss Campbell (4) beat Miss Dennard (scr.)—6-1, 6-4; Mrs. Hickey (minus 1) beat Mrs. A. Clarke (15)—2-6, 6-3, 6-4; Miss G. Laing (minus 3) beat Miss Dromgoole (2)—6-3, 6-2; Miss P. Murphy (1) beat Miss J. Stoker (scr.)—6-2, 6-2; Miss Fannin (3) beat Miss E. Freeman (15.1)—7-5, 6-1; Miss H. Martin (scr.) beat Mrs. Allman Smith (2)—6-3, 4-6, 6-4. Second Round: Miss G. Mahony (15) beat Mrs. Walshe (scr.)—4-6, 6-3, 12-10; Miss F. Tyndall (2) beat Miss E. J. Kelly (5)—6-3, 3-6, 7-5.

TO-DAY'S PROGRAMME.

11 o'c.—Misses N. Stoker and N. Daly v. Misses Butler and Brunton ("D"); Miss R. Wallace v. Miss Harley ("B"), Miss F. Tyndall v. Miss M'Laughlin; E. Tomlinson v. C. W. Blair White; F. C. Jackson v. G. Perrin ("E").

12 o'c.—Mrs. Tomlinson v. Mrs. West (C.); Miss H. O'Reilly v. Miss H. Wallis (C.); Miss Chambers v. Mrs. A. Blair White (C.); Miss D. Meredith v. Miss M. Mahony (C.); Mrs. Hall v. Mrs. Luce; Miss M. Atkinson v. Mrs. Hickey ("A").

1 o'c.—J. F. Gregg and C. A. Jackson v. C. S. Almond and A. H. Walsh (C.); F. M. Luce and Mrs. Marrable v. I. Smith Gordon and Miss Bradbury; Miss Laing v. Miss A. Frame; Mrs. Cunningham v. Miss J. Davies; C. W. Blair White and Miss Harley v. E. Tomlinson and Miss Stoker; A. D. Pringle v. A. Blair White (C.); Miss H. Frame v. Hon Mrs. Campbell; Miss M. Gillespie v. Miss E. Caulfield; Miss Fannin v. Miss H. Martin; F. M. Luce v. E. Fannin; R. H. Healy v. winner of "E."

2 o'c.—A. A. Luce v. E. S. Hornidge (C.); Mrs. Blair White and Mrs. Scroope v. Mrs. Hall and Miss Chambers; Mrs. West and Miss Richardson v. Misses G. and K. Cairnes; Mrs. and Miss Gray v. Misses Richards and H. G. Wilson; Misses J. Stoker and S. Murphy v. Misses Meredith and Switzer; Mrs. M'Cormick and Miss Darling v. Miss Jackson and Miss R. Wallis; Misses M'Cann and Furlong v. Misses M. Mahony and Tyndall; Mrs. Hickey and Miss M'Mahon v. Mrs. Martin and Miss M. A. Wilson; Miss Stacpoole v. Mrs. Rounds.

3 o'c.—E. and Miss S. Fannin v. C. Oliver and Miss Gordon; Misses M. Freeman and Starkie v. Mrs. Howe and Miss K. E. Pim; Mrs. Luce and Mrs. Cunningham v. Misses M'Loughlin and Mayne; A. D. Pringle and H. Turpin v. F. M. Luce and H. Marrable; A. and C. W. Blair White v. J. F. Gregg and C. A. Jackson; Miss A. Macdermott v. winner of "B"; P. H. Owens v. M. Leonard.

4 o'c.—R. T. Cherry and Mrs. Martin v. E. S. Hornidge and Mrs. Tomlinson (C.); C. F. and Mrs. S. F. Scroope v. C. A. Jackson and Mrs. Gray (C.); F. K. Patterson and Miss Pearson v. A. and Mrs. A. Blair White (C.); W. Douglas v. J. H. Gage; E. S. and Miss Tweedy v. C. J. and Mrs. O'Reilly; P. A. Ryan and Miss M'Ferran; J. Ridgeway and Miss Gillespie; G. W. Kennedy and Miss Jackson v. O. Murphy and Miss P. Martin; Miss R. Wallis v. Miss Bradbury; Miss G. Mahony v. winner of "A"; Mrs. Howe v. Miss S. Murphy; H. G. Wells v. H. Turpin; M. H. Toppin v. C. S. Wallis (C.).

5 o'c.—S. F. "Barry" v. M. Sugden (C.); G. A. Kennedy and J. L. Woods v. T. V. Murphy and E. S. Hornidge (C.); F. C. and Miss H. Martin v. F. W. Ryan and Miss Byrne; R. C. Bewley and Miss P. Boyd v. D. Tyndall and Miss F. Pearson; H. Campbell and Mrs. Harrington v. A. Walker and Miss Maxwell; G. Martin and Miss O'Reilly v. N. D. and Miss M. Mahony; J. H. Wilson and Miss H. Wallis v. C. Knox Peebles and Mrs. Hall; Mrs. Doolin and Mrs. Kelly v. Mrs. Rounds and Mrs. Beatty; L. A. Meldon and A. P. Barry v. A. A. and F. M. Luce (C.); C. B. Armstrong and F. C. Jackson v. H. J. O'Reilly and P. Lambkin; C. S. Almond and A. H. Walsh v. O. Langford and V. Williams; H. S. Pollock and O. Murphy v. Major Goff and C. Mecredy ("D"); Miss F. Wallis v. Miss M. Daly; A. D. Pringle and Miss MacDowell v. R. Cherry and Mrs. Martin; J. B. Shortt v. L. Smith-Gordon.

6 o'c.—E. L. Warren and G. A. Kennedy v. M. Sugden and C. Knox Peebles; Misses Mooney and Harley v. Misses E. MacDermott and G. Mahony; A. P. Barry and Miss R. Wallis v. J. L. Woods and Miss Sheehan (C.); A. and Mrs. A. Blair White v. H. J. O'Reilly and Miss E. Martin; R. H. Healy and E. S. Tweedy v. D. B. Perrin and P. F. Murray; I. Howe and J. Fitzgerald v. F. C. Martin and C. J. O'Reilly; R. T. Cherry v. W. W. Woods; W. Deverill and J. Gage v. winners of "D"; J. Ridgeway v. A. H. Walsh.

Competitors should note that the five o'clock train from Harcourt street will stop at Carrickmines by special arrangement.

LANSDOWNE JUVENILE TOURNAMENT

The Lansdowne Juvenile Tournament was continued yesterday at Lansdowne road, and great progress was made with the various events, there being only the semi-finals and finals to be played to-day. The morning was overcast, but the threatened rain passed over, and by midday the weather was everything that could be desired, except for a strongish cross-wind, which died down as the afternoon wore on.

The feature of the day was the keenness of the players, the majority of whom had to play at least four sets; no sooner had they reported the result of their matches than they wanted to know who their next opponents were, and were perfectly willing to go into court there and then. All the matches, with few exceptions, were well fought out, nearly all going to the third set. In the fourth round of the Boys' Singles J. Robbins (15) beat a much older and more experienced player, P. MacDermott, 3-6, 6-2, 6-2. Robbins, who is only 13 years of age, showed wonderful anticipation, while his placing was very accurate. Miss S. Rogers and Miss A. Gough (minus 15) qualified for the semi-final of the Girls' Doubles by beating the Misses N. and M. Donellan (3), after three strenuous sets, playing 36 games in all. Play starts this morning at 10.30 sharp. Details:—

Boys' Handicap Singles—Third Round—C. P. Crean (minus 15) beat R. Janssens (minus 3)—6-4, 3-6, 6-0; C. MacFetridge (15.3) beat L. Greene (scr.)—6-1, 6-2; T. Hannion (minus 15) beat A. Gillespie (15)—7-5, 6-1; P. MacDermott (minus 30.3) beat R. N. Hogan (minus 15)—6-3, 2-6, 6-4; J. Robbins (15) beat W. Murrison (minus 15)—6-2, 3-6, 6-2. Fourth Round—C. Carroll (minus 15) beat C. P. Crean (minus 15)—6-3, 7-9, 6-2; H. Coleman (scr.) beat C. MacFetridge (15.3)—5-7, 6-3, 6-1; T. Hannion (minus 15) beat J. O'Malley (minus 3)—6-4, 6-2; J. Robbins (15) beat P. MacDermott (minus 30.3)—3-6, 6-2, 6-2.

Girls' Handicap Singles—Second Round (concluded)—Miss J. Batt (minus 3) beat Miss P. Smith (minus 3)—3-6, 6-3, 6-3; Miss P. McMunn (3) beat Miss F. Bonner (minus 15)—7-5, 6-4; Miss Foster (scr.) beat Miss A. Bonham (minus 3)—6-4, 6-2; Miss B. Bonner (minus 30) w.o., Miss E. Bonner (minus 30) scratched; Miss V. Mahony (minus 3) beat Miss B. Perry (3)—6-2, 8-6; Miss O. MacDonald (30) beat Miss E. Kiernan (minus 30)—2-6, 8-6, 6-4. Third Round—Miss McMunn (3) beat Miss J. Batt (minus 3)—6-3, 6-2; Miss O. MacDonald (minus 3) beat Miss V. Gillespie (3)—6-4, 6-2; Miss Foster (minus 30) beat Miss M. Wallace (minus 30)—7-5, 6-2; Miss V. Mahony (minus 3) beat Miss B. Bonner (minus 30)—6-4, 1-6, 6-2.

Boys' Handicap Doubles—First Round (concluded)—H. W. Taylor and T. T. Stubbs (minus 15) beat J. Dudley and J. De V. White (15.3)—7-5, 10-8; J. R. O'Donohoe and C. P. Crean (minus 15) beat R. Conway and A. Conan (scr.)—6-2, 6-1; M. Fine and N. Jackson (15) w.o., F. K. Mandy and G. E. F. Cowell (15) scratched. Second Round—G. and M. Sheehan (3) beat H. Coleman and H. Jackson (minus 3)—6-1, 5-7, 6-2; E. Barry and C. Carroll (minus 30) beat C. Quinn and C. Bonham (15)—6-2, 0-6, 6-0; J. R. O'Donohoe and C. P. Crean (minus 15) beat C. MacFetridge and P. Roper (15.3)—7-5, 4-6, 6-3; H. Fine and N. Jackson (15) beat H. W. Taylor and T. T. Stubbs—6-0, 8-6. Semi-final—G. and M. Sheehan (3) beat E. Barry and C. Carroll (minus 30)—6-2, 6-3.

Girls' Handicap Doubles—First Round (concluded)—Miss N. O'N. Donellan and Miss MacDermott (3) w.o., Miss M. Harrington and Miss I. Gerrard scratched; Miss O. Klingner and Miss E. Bonner (minus 15) beat Miss M. Murphy and Miss A. Conan (3)—6-3, 7-5. Second Round—Miss V. Foster and Miss V. Mahony (scr.) beat Miss J. Baird and Miss J. O'Kane (3)—6-2, 6-1; Miss O. Klingner and Miss F. Bonner (minus 15) beat Miss V. and Miss S. Gillespie (3)—7-5, 2-6, 6-3; Miss E. Kiernan and Miss A. Hogan (minus 30.3) beat Miss B. Perry and Miss B. Bonner (15)—6-4, 8-6; Miss S. Rogers and Miss A. Gough (minus 15) beat Miss N. and Miss M. Donellan (3)—8-6, 6-8, 6-4.

Mixed Handicap Doubles—First Round (concluded)—B. Begley and Miss M. Bullock (minus 15) beat R. and Miss S. French (15)—6-0, 6-2; A. and Miss V. Gillespie (15) beat J. Maguire and Miss N. Donellan (minus 3)—3-6, 6-3, 7-5; F. Kelly and Miss S. Gillespie (scr.) beat F. Roberton and Miss O. MacDonald (3)—6-3, 6-3; C. Quinn and Miss S. Rogers (scr.) beat M. Conway and Miss M. Murphy (15)—6-2, 6-2; — Fitzpatrick and Miss M. Donellan (15.3) beat S. Tomlinson and Miss M. MacDonald—6-0, 6-0. Second Round—A. and Miss Gillespie (15) w.o., A. Langford and Miss F. Bonner (minus 15.3) scratched; F. Kelly and Miss S. Gillespie (scr.) beat M. Savage and Miss S. M. Pritchard (minus 15.3)—8-6, 2-6, 6-2; C. Quinn and Miss S. Rogers (scr.) beat — Fitzgerald and Miss M. Donellan (15.3)—6-4, 4-6, 6-1; C. P. and Miss Crean (minus 15) beat R. Begley and Miss M. Bullock (minus 15)—6-1, 4-6, 6-4.

AUSTRALIA v. SCOTLAND (LADIES).

Australia established a lead of five matches to one over Scotland during the first day's play in the ladies' international match at Liberton, Edinburgh, yesterday, winning three of the four singles and the two doubles matches played. The Scottish champion, Miss Thom, was beaten by Miss Boyd in straight sets, while Miss D. Akhurst disposed of Mrs. Robin Welsh, also in two sets. Mrs. Hudleston gained the only Scottish victory, defeating Miss St. George after a hard match by two sets to one. In the doubles Miss Boyd and Miss St. George were fully extended by Mrs. Robin Welsh and Miss Thom before they won a final set which ran to twenty games. Details:—

SINGLES
Miss Boyd (Australia) beat Miss M. Thom (Scotland)—6-1, 6-4.
Miss D. Akhurst (Australia) beat Mrs. Robin Welsh (Scotland)—6-3, 6-4.
Mrs. Harper (Australia) beat Mrs. Heriot (Scotland)—6-2, 6-4.
Mrs. Hudleston (Scotland) beat Miss St. George (Australia)—6-3, 8-10, 6-3.

DOUBLES.
Miss Akhurst and Mrs. Harper (Australia) beat Mrs. Heriot and Mrs. Hudleston (Scotland)—6-3, 6-4.
Miss Boyd and Miss St. George (Australia) beat Mrs. Robin Welsh and Miss Thom (Scotland)—6-4, 4-6, 11-9.

AUSTRALIAN SUCCESSES IN AMERICA.

SEABRIGHT (NEW YORK), Tuesday.

In an invitation lawn tennis tournament to-day J. O. Anderson (Australia) defeated Kelleher (United States)—3-5, 6-0, 6-0.

Norris Williams (United States) defeated Robert Kinsey (United States)—11-9, 6-1.

J. B. Hawkes (Australia) beat Crocker (Canada)—6-2, 6-1.

Chaplin (United States) beat Howard Kinsey (United States)—6-3, 6-4.

G. L. Patterson (Australia) beat Griffin (United States)—8-10, 6-1, 6-2.

BRAY OPEN TOURNAMENT.

Entries for above Tournament close at 10 a.m. on Saturday, August 8th, with the Hon. Secretary, 13 Galtrim road, Bray, from whom particulars and Entry Forms can be obtained. —(Advt.)

TRAMORE LAWN TENNIS CLUB.—Open Tournament, August 3rd to 8th. Seven Events. Particulars from H. B. Huet, Tramore.—(Advt.)

PROGRAMMES AND PROBABLE WINNERS FOR
GALWAY,
TUAM, LEOPARDSTOWN & ENGLISH MEETINGS,
See the current issue of
The Irish Field.
On Sale at all Newsagents. Price 2d.

FINANCIAL NEWS

TONE AND COMMENT.

DUBLIN ERRATIC.

The Dublin Stock and Share markets enjoyed a more cheerful feeling yesterday despite some irregular price movements in most directions. Improved labour prospects were reported from the other side, and as a result heavy support was forthcoming for some of the leading British Funds, notably War Loan 5 p.c. Stock. Banks were irregularly disposed. Active buying of Nationals was current and Royals advanced, but Bank of Ireland Stock fell away further in the temporary absence of support owing to cash sale pressure. Guinness Ordinary were less firm, but the price did not ease much, while the Preferences were wanted and closed higher without changing hands. Distillery Shares marked time. Marconis were dull at the previous day's reduced level, but Radio Corporation issues closed firm. Rails were firm, but neglected until the afternoon session, when Great Southern Ordinary came on offer, while the Pre-Ordinary issues were decidedly firm, with keen bidding for Debenture and Guaranteed Stocks. There was a sudden rush to acquire Dublin United Tramway Shares, but the supply dried up. Dunlop Rubber Ordinary issues were still under sale pressure for recent allottees, but the shares were finally well absorbed. Rubber Plantation Shares were again offered on the expected relapse in the price of the commodity, which fell 3½d. further to 3s. 10d. per lb. Courtaulds were buoyantly supported all day, with a fresh record level reached, considering the current price is ex. the 1s. 6d. interim dividend. Imperial Tobaccos fell back further. The interim dividend, 1s. 6d. per share, shows no change. Burke issues were quoted for some odd lots.

LONDON FIRMER.

COURTAULDS STRONG.

A more hopeful view prevailed in the London Stock markets yesterday regarding the coal labour situation, and this imparted a firmer tone to markets as a whole. The volume of business, however, remained on a small scale. Investment Stocks generally showed a firmer tendency. Gilt-edged Securities were a better market as a result of the further influx of gold on Monday, and where alterations occurred higher quotations were returned. A further sharp fall was registered in the Rubber Share market, however, and closing prices showed an all-round decline. The quotation for the raw material was also decidedly lower, being marked as low as 3s. 10d. per pound at one time, but a slight rally lifted it to 3s. 11d. per pound at the close. Foreign Government Stocks exhibited a generally firm tone. Home Rails developed a stronger tone as a result of the more hopeful labour view. A generally firm tone characterised the Colonial and Foreign Rail market, but business remained quiet and price changes were few and far between. Industrials kept steady, with Textiles a shade harder, Courtaulds again providing the feature. Watney Combe Def. fell away on the announcement of the dividend. The final payment is 12 p.c., making 17 p.c., less tax, for the year, against 20 p.c. for the previous twelve months, since when, however, the shareholders have received a bonus of 50 p.c. in Stock.

GREAT NORTHERN RAILWAY DIVIDEND.

Last evening the dividend of the Great Northern Railway Company was announced. It is 20s. for the half-year on the Ordinary Stock, the lowest amount paid since the line was formed by the amalgamation of the Northern of Ireland and the Ulster Railway Companies in 1876. In face of the huge traffic decrease of £106,900, it is a rather creditable performance to pay even this sum, just half the interim of last year. If there is an improvement in traffics during the current six months, the directors may be able to squeeze out another couple of pounds at the end of the year.

WATNEY, COMBE'S EXCELLENT DIVIDEND.

Following the very satisfactory interim dividend, Watney, Combe, Reid and Co., Ltd. now announce a final dividend of 12 p.c. on the Defd. Stock, making a total of 17 p.c. for the year. This compares with 20 p.c. for the year to June 30, 1924. When it is remembered, however, that the Defd. capital has been increased by 50 p.c., given in the form of a scrip bonus to stockholders, and ranking for dividend as from June 30, 1924, there is an actual increase of practically 5¼ p.c. on the old capital; for whereas to pay 20 p.c. on the old capital absorbed £318,540, to distribute 17 p.c. on the present Defd. capital requires £406,130. The final figures will be very interesting. The return on the stock at 280 is just over 6 p.c.

IMPERIAL TOBACCO INTERIM.

Contrary to market expectations, the directors of the Imperial Tobacco Company of Great Britain and Ireland have not raised the interim dividend, which is the same as a year ago—namely, 7½ p.c., free of tax. It is quite probable that at first a good deal of disappointment will be felt at the absence of an increase, but, having regard to the labour troubles at home and the unrest abroad, doubtless the directors have decided that it is in the best interests of the company to proceed with caution at the present stage, which after all is a wise policy, and in the long run should prove beneficial to shareholders.

SWAN HUNTER'S DIVIDEND.

Amid all the troubles surrounding the Iron, Coal and Shipping trades at the moment, it is refreshing to find that an important firm of shipbuilders and engineers—namely, Swan Hunter and Wigham Richardson, Ltd.—are able to maintain their interim dividend at 3 p.c., free of tax, for the sixth year in succession. The payment will be made on an issued share capital of £1,711,064, which is significant of satisfactory progress; for it is almost inconceivable that a company of such repute would recommend a distribution if profits during the past half-year did not justify same. That this year's distribution has been maintained at 8 p.c. for each of the past five years is surely very satisfactory, and the present announcement is, doubtless, the result of careful management in times of stress, a factor worthy of consideration by all who are charged with company finance.

THE FALL IN RUBBER.

There was a sharp fall in the price of rubber yesterday afternoon from the forenoon level of 4s. 1d. per pound to 3s. 10d. per pound. Conditions in the market are described at the moment as weak and rather demoralised. Mr. Houghton, the United States Ambassador, called at the Foreign Office on Monday to endeavour to persuade the British authorities to view from the American standpoint the situation caused by the hold-up of rubber. It was pointed out in reply that the price America is now obliged to pay for rubber is largely due to the policy of American buyers in holding off when rubber was phenomenally cheap.

BRITISH AND COLONIAL BANK SHARES.

Within the last few days there has been a tendency for home English bank shares to ease a little in price, owing to uncertainty regarding the labour situation, but, at the same time, shares of Colonial banks have displayed an upward trend. It has been noted on some previous occasions when industrial trouble has threatened at home that similar movements to those now recorded have coincided, and the inference is that the cautious investor at such times turns from home institutions and looks to the Colonies as being possibly less liable to internal disturbance. Apart from such considerations, however, the Colonial banks are doing well, and an instance of this has just been afforded by the report of the Commercial Bank of Australia for the year ended June 30 last. In this case the net profit amounted to £305,556, against £264,542 for the previous twelve months, so that it would seem that the new share issue made in January, in so far as it has been paid up, is paying for itself. The dividend is again 15 per cent., and as the shares, which are 10s. fully paid, stand at 30s., the yield is 5 per cent. In view of the further probable steady development of the Bank, the shares should be a satisfactory lock-up at this price, although any early increase in dividend should not be looked for.

LEVERS IN JAPAN.

The directors of Levers have under consideration an offer made to the company for the purchase of a factory in Japan, together with a number of local trade marks. It is understood that the prospective buyer is the Kawasaki Dock Company and the purchase consideration offered round about £275,000.

FINANCIAL NEWS AND NOTES.

TONE AND COMMENT.

DUBLIN ERRATIC.

The Dublin Stock and Share markets enjoyed a more cheerful feeling yesterday despite some irregular price movements in most directions. Improved labour prospects were reported from the other side, and as a result heavy support was forthcoming for some of the leading British Funds, notably War Loan 5 p.c. Stock. Banks were irregularly disposed. Active buying of Nationals was current and Royals advanced, but Bank of Ireland Stock fell away further in the temporary absence of support owing to cash sale pressure. Guinness Ordinary were less firm, but the price did not ease much, while the Preferences were wanted and closed higher without changing hands. Distillery Shares marked time. Marconis were dull at the previous day's reduced level, but Radio Corporation issues closed firm. Rails were firm, but neglected until the afternoon session, when Great Southern Ordinary came on offer, while the Pre-Ordinary issues were decidedly firm, with keen bidding for Debenture and Guaranteed Stocks. There was a sudden rush to acquire Dublin United Tramway Shares, but the supply dried up. Dunlop Rubber Ordinary issues were still under sale pressure for recent allottees, but the shares were finally well absorbed. Rubber Plantation Shares were again offered on the expected relapse in the price of the commodity, which fell 3½d. further to 3s. 10d. per lb. Courtaulds were buoyantly supported all day, with a fresh record level reached, considering the current price is ex. the 1s. 6d. interim dividend. Imperial Tobaccos fell back further. The interim dividend, 1s. 6d. per share, shows no change. Burke issues were quoted for some odd lots.

LONDON FIRMER.

COURTAULDS STRONG.

A more hopeful view prevailed in the London Stock markets yesterday regarding the coal labour situation, and this imparted a firmer tone to markets as a whole. The volume of business, however, remained on a small scale. Investment Stocks generally showed a firmer tendency. Gilt-edged Securities were a better market as a result of the further influx of gold on Monday, and where alterations occurred higher quotations were returned. A further sharp fall was registered in the Rubber Share market, however, and closing prices showed an all-round decline. The quotation for the raw material was also decidedly lower, being marked as low as 3s. 10d. per pound at one time, but a slight rally lifted it to 3s. 11d. per pound at the close. Foreign Government Stocks exhibited a generally firm tone. Home Rails developed a stronger tone as a result of the more hopeful labour view. A generally firm tone characterised the Colonial and Foreign Rail market, but business remained quiet and price changes were few and far between. Industrials kept steady, with Textiles a shade harder, Courtaulds again providing the feature. Watney Combe Def. fell away on the announcement of the dividend. The final payment is 12 p.c., making 17 p.c., less tax, for the year, against 20 p.c. for the previous twelve months, since when, however, the shareholders have received a bonus of 50 p.c. in Stock.

GREAT NORTHERN RAILWAY DIVIDEND.

Last evening the dividend of the Great Northern Railway Company was announced. It is 20s. for the half-year on the Ordinary Stock, the lowest amount paid since the line was formed by the amalgamation of the Northern of Ireland and the Ulster Railway Companies in 1876. In face of the huge traffic decrease of £106,900, it is a rather creditable performance to pay even this sum, just half the interim of last year. If there is an improvement in traffics during the current six months, the directors may be able to squeeze out another couple of pounds at the end of the year.

WATNEY COMBE'S EXCELLENT DIVIDEND.

Following the very satisfactory interim dividend, Watney, Combe, Reid and Co., Ltd. now announce a final dividend of 12 p.c. on the Defd. Stock, making a total of 17 p.c. for the year. This compares with 20 p.c. for the year to June 30, 1924. When it is remembered, however, that the Defd. capital has been increased by 50 p.c., given in the form of a scrip bonus to stockholders, and ranking for dividend as from June 30, 1924, there is an actual increase of practically 5½ p.c. on the old capital; for whereas to pay 20 p.c. on the old capital absorbed £318,540, to distribute 17 p.c. on the present Defd. capital requires £406,130. The final figures will be very interesting. The return on the stock at 280 is just over 6 p.c.

IMPERIAL TOBACCO INTERIM.

Contrary to market expectations, the directors of the Imperial Tobacco Company of Great Britain and Ireland have not raised the interim dividend, which is the same as a year ago—namely, 7½ p.c., free of tax. It is quite probable that at first a good deal of disappointment will be felt at the absence of an increase, but, having regard to the labour troubles at home and the unrest abroad, doubtless the directors have decided that it is in the best interests of the company to proceed with caution at the present stage, which after all is a wise policy, and in the long run should prove beneficial to shareholders.

SWAN HUNTER'S DIVIDEND.

Amid all the troubles surrounding the Iron, Coal and Shipping trades at the moment, it is refreshing to find that an important firm of shipbuilders and engineers—namely, Swan Hunter and Wigham Richardson, Ltd.—are able to maintain their interim dividend at 3 p.c., free of tax, for the sixth year in succession. The payment will be made on an issued share capital of £1,711,064, which is significant of satisfactory progress; for it is almost inconceivable that a company of such repute would recommend a distribution if profits during the past half-year did not justify same. That the year's distribution has been maintained at 8 p.c. for each of the past five years is surely very satisfactory, and the present announcement is doubtless the result of careful management in times of stress, a factor worthy of consideration by all who are charged with company finance.

THE FALL IN RUBBER.

There was a sharp fall in the price of rubber yesterday afternoon from the forenoon level of 4s. 1d. per pound to 3s. 10d. per pound. Conditions in the market are described at the moment as weak and rather demoralised. Mr. Houghton, the United States Ambassador, called at the Foreign Office on Monday to endeavour to persuade the British authorities to view from the American standpoint the situation caused by the hold-up of rubber. It was pointed out in reply that the price America is now obliged to pay for rubber is largely due to the policy of American buyers in holding off when rubber was phenomenally cheap.

BRITISH AND COLONIAL BANK SHARES.

Within the last few days there has been a tendency for home English bank shares to ease a little in price, owing to uncertainty regarding the labour situation, but, at the same time, shares of Colonial banks have displayed an upward trend. It has been noted on some previous occasions when industrial trouble has threatened at home that similar movements to those now recorded have coincided, and the inference is that the cautious investor at such times turns from home institutions and looks to the Colonies as being possibly less liable to internal disturbance. Apart from such considerations, however, the Colonial banks are doing well, and an instance of this has just been afforded by the report of the Commercial Bank of Australia for the year ended June 30 last. In this case the net profit amounted to £305,536, against £264,542 for the previous twelve months, so that it would seem that the new share issue made in January, in so far as it has been paid up, is paying for itself. The dividend is again 15 per cent., and as the shares, which are 10s. fully paid, stand at 30s., the yield is 5 per cent. In view of the further probable steady development of the Bank, the shares should be a satisfactory lock-up at this price, although any early increase in dividend should not be looked for.

LEVERS IN JAPAN.

The directors of Levers have under consideration an offer made to the company for the purchase of a factory in Japan, together with a number of local trade marks. It is understood that the prospective buyer is the Kawasaki Dock Company and the purchase consideration offered round about £275,000.

LONDON MOVEMENTS.

A firmer tone was manifest in gilt-edged securities. Among War Loans, the Fives recovered their loss of Monday, the final quotation being ⅛ higher at 100¼. Conversion Loan 3½ per cent. moved up to 77, or ⅛ to the good, while the 4½ per cent. were unaltered at 95½.

A firm tone prevailed in Foreign Government Stocks, but little change was recorded in prices. Chinese 5 per cent. 1912 firmed up to 62, or a point better, while others were firm, but unchanged. Reconstruction Loans remained at their respective overnight levels, as did Brazilians and Peruvians. Turkish 4 per cent. Unified at 16 were unaltered.

RAILS IMPROVING.

A much stronger tone developed in Home Rails as a result of a more sanguine view of the labour outlook. Great Westerns at 89½ and Midlands at 81½ were both 2 points higher, while North-Eastern 5 per cent. Pref.-Ord. at 62½ were 1½ higher on the day. Metro Consols gained a point to 70, while Underground Ord. at 2½ were ⅛ to the good. Southerns were not much altered, but the Def.-Ord. finished ½ higher at 40¼.

Among Colonial and Foreign Rails, Canadian Pacifics at 147 were a point harder, while San Paulo Ord. at 160 were also a point above the overnight figure. Antofagasta Ord. at 83½ were ½ to the good. Grand Trunks were steady, and final prices were much the same as before. Cordoba Central 2nd Pref. at 32 and Entre Rios 6 per cent. Cum.-Pref. at 79 were both ½ lower. Mexicans were repeated, as were Argentines.

RUBBER SHARES DWINDLING.

A dull tone characterised the Rubber Share market yesterday, and prices continued to dwindle. There was no great pressure to sell, but, on the other hand, few buying orders were forthcoming, and at the end of the day price movements were, with a few exceptions, against holders. The price of the raw material dropped back sharply to 3s. 10d. per pound for spot on considerable offerings by weak speculators. Anglo-Malay lost 2s. 3d. to 26s. 3d., while Glenshiel at 22s. 10½d. and Golden Hope at 35s. 7½d. were 1s. 4½d. and 2s. 6d. lower, respectively. Highlands eased to 46s. 9d., or 1s. 9d. down. Kasintoe went back to 31s. 3d., or 1s. 9d. down. Labu and Malacca were both quoted 1s. 3d. below their respective overnight levels. Manchester N. Borneo dropped back 1s. 10½d. to 35s. x.d., while Pilmoor lost a similar amount to 33s. 1½d. Sendayan at 40s. 3d. and the New Shares at 39s. 6d. were 3s. 6d. and 1s. 6d. lower, while Sialang shed 1s. 9d. to 51s. 6d. Rubber Trust eased 6d. to 45s. 3d. Sumatra Consols and Tandjong Malim were heavy spots, and both issues finished 1s. 10½d. lower, while Sungei Buaya lost 1s. 6d. to 43s. Tebrau at 54s. 6d. were 1s. 9d. down, while Tandjong and Telogoredjo were both 1s. 3d. easier. United Sua Betong lost 1s. 6d. to 82s. 3d. Yam Seng finished fractionally lower at 3s. 9d. B.N.B.R. Trust rose 4½d. to 14s. 10½d., and there were other small rises.

OIL SHARES BETTER.

In such a speculative market as that of Oil good or bad influences make themselves felt with rapidity. Yesterday was a typical instance of the effect of a more confident tone in other quarters of the House quickly spreading itself to the Oil department, with the result that Monday's dulness was thrown to the winds, and an all-round recovery was witnessed. The turn-over in Shells was rather below the average, but in response to a quiet demand the quotation improved. Royal Dutch were not prominent, the final quote leaving them ¼ better in sympathy with Shells. Little interest was taken in Burmahs or Anglo-Persians, and the best that can be said of them is that they recovered the previous day's losses. Lobitos attracted attention on talk of prospective favourable renewals of contracts, and on balance a rise was noted, with cheap buyers still in evidence.

TEA SHARES FALLING.

Business remained on an extremely small scale in the Tea Share market yesterday, while an easier tendency was manifest. Price changes were not numerous; but while a number of issues finished the day at a higher level, the slight majority of alterations were against holders. Assam Frontier dropped ⅛ to 6⅛, while Brahmapootra shed ½ to 32½. Eastern Assam dropped back sharply to 55s., or 2s. lower. Upper Assam were an exceptionally dull market, the closing rate of 56s. 3d. being 6s. 9d. lower. Assam Company, on the other hand, moved up to 42s. 6d. x.d. and b., or 6d. to the good; while Cons. T. and Lands at 31⁵⁄₁₆ were ¹⁄₁₆ better. Majuli recovered to 65s., or 4s. 8½d. better.

INDUSTRIALS IMPROVING.

Like most other sections of the "house," the Miscellaneous and Industrial markets put on a better complexion yesterday, on more hopeful views regarding a settlement of the coal dispute. Business, however, was still restricted except in one or two specialities. Courtaulds again provided the outstanding feature, for, following a good demand during official hours, which took them to the peak price of 111s., fresh support after the close resulted in a further advance of 2s. 6d. on the day to 112s., which is the highest price touched since 1920. Wardle and Davenports, however, receded to 3⅛, and Celanese Prefs. were sold and weakened to 11s. 3d. Bradford Dyers came into request and rose 9d. to 75s. 9d. Bleachers put on 6d. to 65s. 6d., and Fine Spinners 3d. to 48s. 6d. Dyestuffs improved to 4s. 6d., but Amalgamated Cottons eased slightly to 7s. 9d. Following the dividend announcement of 17 per cent. on the increased capital, which is equal to 25½ per cent. on the old capital, compared with 20 per cent. previously, Watney Def. were inclined to ease, but soon recovered and finished unchanged on balance at 279½. Other Brewery Stocks were well maintained, Mitchells and Butlers changing hands up to 52s. on the report. Apart from a fall of 6d. in A.B.C. Prefs. to 21s. 6d., Caterers kept up, and, among Foodstuffs, Maypole Def. were wanted, hardening to 6s., while Liebigs rose ¼ to 14¼. The absence of an increase in the Imperial Tobacco interim dividend was responsible for selling by disappointed holders, which resulted in a setback to 98s. at one time, but before the close support was forthcoming, so that the shares recovered part of the decline, finishing 6d. down on balance at 98s. 9d. B.A.T.S. came on offer and closed 1s. lower at 104s., but Canadas strengthened to 25s. 6d., and a renewed demand for Godfrey Phillips lifted the price to 2⅛. In the Miscellaneous Trading group, Cements were wanted and rose 9d. to 13s. 9d., and British Portland Debs. advanced 1 to 97½. Dunlops came into request and rallied to 17s. 9d., a gain of 4½d., while smaller improvements occurred in British Aluminiums to 30s. 6d., in Brunner Monds to 38s. 3d., in Nobel Def. to 10s., and in Roneo to 23s. Swedish Match issues were not so good, at 11⅛, and Oil Cakes came on offer, falling 6d. to 27s. Newspaper Shares had a steadier appearance, Associated Deferred rising ¹⁄₁₆ to 6⅛. Motor Shares generally ruled steady, Dennis strengthening to 49s. 3d. Rovers, however, eased to 10s. Iron, Coal and Steels hardened. Guest Keens rose 6d. to 32s., and smaller advances took place. Shipping securities ruled firm, with Indo-China Deferred ½ better at 7½. Insurances held their ground at previous levels, and Eastern Bank shares again exhibited firmness. Hong Kong and Shanghai rose 1 to 137, and Chartered of Indias ½ to 19½. Wireless descriptions remained steady, Dubilier Condensers being a firmer market at 1⅛. Among recent issues Mond-Nichel Prefs. relapsed to 1s. 6d. discount, but the Debs. rose to 2½ prem., business taking place above that level. Rayon Prefs. were a weak spot at 1s., and Allied Northern Debs. gave way to ½ dis.

DUBLIN PRICE CHANGES.

NOTABLE GAINS AND LOSSES. BRITISH FUNDS GOOD. BANKS FLUCTUATING. GUINNESS REALISED QUIETLY. RAIL PRE.-ORD SCARCE. DUBLIN TRAM SPURT. COURTAULDS REMAIN BUOYANT. IMPERIAL TOBACCO INTERIM DIVIDEND MAINTAINED.

Government National 5 p.c. Sterling Loan rallied ¼ to 95½, but Compensation 5 p.c. fell ¼ to 92½.

British Funds were mostly good. Consols exceptionally fell to 56, but War Loan 5 p.c. rose ¼ to 100¼-⅛, Funding Loan ⅜ to 88⅜, and Irish Land 3 p.c. ¹⁄₁₆ to 62¾.

Banks were busier. Bank Stock fell 2 to 273 for cash. Hibernians repeated 8⅛, and Munster and Leinsters 7¼ x.d. Nationals rose ¹⁄₁₆ to 20¼, ⅛, x.d., and Royals ¼ to 13¼. Provincials closed nominal again at 22½ to 23.

In Breweries and Distilleries, Guinness Ordinary eased ¼ to 64¼, ⅛, but the Preference rose ⅛ to 11¹⁄₁₆, 12, nominally. Dublin Distillers' Ordinary repeated 25s., J. Jameson and Son Debentures 7¼, and J. Power and Son Preference 15s. 6d. Distillers' Shares fell 1s. 4d. to 58s. 3d., x.d.

British and Irish Steam Preference fell 6d. to 13s. for an odd lot. Furness Withy Shares were marked ex bonus, but did not change hands.

Rails were firm but idle at the earlier market, but later Great Southern Ordinary fell ¹⁄₁₆ to 20⅛, while the Debentures rose ⅛ to 56½, ⅜, and the Guaranteed were bid up ⅛ to 44⅞ without getting any stock. Great Northern Guaranteed realised 55½.

Dublin United Tram issues turned very strong, and eventually the Ordinary rose ½ to 6¼, and the Preference ⅜ to 8⅛.

Dunlop Rubber repeated 17s. 4½d., while the New (fully paid) were realised at 17s. 1½d., 17s., 17s. 1½d., 17s.

Manufacturing Shares were interesting. Courtaulds opened a further 7½d. higher at 109s. 10½d., and later were bought at 110s., 110s. 3d., 110s. 6d., x.d. Imperial Tobaccos fell 6d. to 99s., and were called later at one time 97s. 6d. from the London market on the interim dividend showing no change. At the afternoon session business was done here at 98s. 6d., 99s. British-Americans were dealt in at 105s., a fall of 9d. on last marking here. Bleachers fell 6d. to 65s. 3d., and Cottons 6d. to 57s., but Coats repeated 60s. 1½d. Goulding Preference fell 5d. to 65s., but the Ordinary were unaltered at 47s. 6d. Lever Bros. 7 p.c. Preference fell 1½d. to 20s. Vickers Preference (tax free) realised 12s. 9d.

In Trading, etc., Burke Debentures fell ¼ to 8½, but the Ordinary repeated 69s., *Irish Times* Preference 70s., all for odd lots. Hibernian Fire repeated 8s. 6d. and then rose to 8s. 9d., and Shell Transports 89s.

BUSINESS DONE AT ALL SESSIONS.

National Loan...(95) 95½	G.N. Guar....(55⅛) *55½
Compensation Stock (92¼) 92½	Dublin Tram......(6½) 6¼
Consols 56	Do. Pref.........(8¼) 8⅛
5% War Loan (100¼) 100¼ ⅛	Bleachers ...(65/9) 65/3
Funding Loan..(88⅛) 88⅜	Coats ......(60/1½) 60/1½
3% Land 62¾	Cottons ......(57/6) 57/-
Bank Stock..(275) 273c	Courtaulds (109/3) 109/10½ 10/- 10/3 10/6
Hibernian ......(8⅛) 8⅛	B.A.T. ......(105/9) 105/-
Mun. & Lein.(7¼) 7¼ x.d.	Imp. Tob.(99/6) 99/- 8/6 9/-
National.(19⅞) 20¼ ⅛ x.d.	Goulding Ord. (47/6) 47/6 x.d.
Provincial ...(23¼) 22½b 23a	Do. Pf...(65/5) 65/- x.d.
Royal ....(13¼) 13¼	Lever 7% .....(20/1½) 20/-
Distillers Ord.(59/7) 58/3	Burke Ord....(69/-) *69/-
Dublin Distillers (25/-) *25/-	Do. Deb..........(8¼) *8¼
Guinness ....(65) 64¼ ⅛	Irish-American Oil (21/-) *20/9
Do. Pf.(11¼) 11¹⁄₁₆b 12a	Hibernian Fire (8/6) 8/6 /9
Jameson Deb......(7¼) 7¼	*Irish Times* 5⅛% (70/-) *70/-
Power Pref....(15/6) 15/6	Dunlops...(17/7½) 17/4½
B. & I. Steam Pref. (13/6) *13/-	Do. New...(17/1½ *17/- /1½ 17/-
Marconi ......(26/9) 26/9	Vickers Tax Free Pf.12/9
Radio Common 10⅛	Shells 89/-
Do. Pref. 9⅛	
G.S. Ord.......(20⅛) 20⅛	
Do. Guar......(44) 44⅞b	
Do. Deb....(56⅛) 56⅛ ⅜	

* Odd lot, b bid, a asked, c cash. (Last business done given in parentheses.)

IRISH BANKS' RATE.

Discount	6 p.c.	5th March, 1925.
Deposit	2½ p.c.	5th March, 1925.

STOCK EXCHANGE SETTLEMENTS.

Mining contango day ...	Aug. 10	Aug. 24
General contango day...	Aug. 11	Aug. 25
Ticket day	Aug. 12	Aug. 26
Account day	Aug. 13	Aug. 27

BELFAST.

Belfast Exchange was again only moderately active. War Loan changed hands at 100⅛, 100⅛, 100¼, and 100⅛; 4½ per cent. Conversion Loan at 95, and 5 per cent. National War Bonds, 1928, at 104⅛. In Industrials, York Street Flax Spinning Co. Ord. recovered to 22; 6 per cent. Pref. were dealt in at 9½, and 7 per cent. Pref. at 19s. 6d. J. and P. Coats brought 60s. 3d. Anderson and M'Auley's Debs. brought 71. Dunlop Rubbers changed hands at 17s. 6d., and New Shares at 17s. Martin, Estates Debs. were dealt in at 6¾. British-American Tobacco Ord. at 105s., and Wallpaper Defd. at 26s. 9d.

LATEST CLOSING AND STREET PRICES.

CONSOLS, ETC.

Consols...... 56-57	4½% Conv. Ln. 95-96
War Ln. 3½%... 87⅞-87⅞	5s Treas. Bds. 101½-101¾
do. 4½%...... [illegible]	Irish Land 3% [illegible]
do. 5% ...... 100¼-100⅜+⅛	India 3½% ... [illegible]
do. 4% (Tax Free) 100¼-100⅜	do. 3½% ...... [illegible]
Fund'g L'n 88-89	do. 4½% 101-102
Victory Bds.... 91⅛-92	do. 7% .... [illegible]
3½% Conv. Ln. 76⅞-77¼+⅛	Local Loa...... 65-66
	Sudan 5½%... 106-108

COLONIAL GOVERNMENT STOCKS.

Aust. Com.5½% 99-101	Nigeria 6%...... 111-113
do. 6% 102-103	Q'sland 4,1940-50 81-83
Brit. Col.4½ 1941. 92-93	do. 6% 1930-40 101-103
Canada 4% 87-89	S. Africa 4% Cns 86-88
do. 4½ 1930-5 ... 99-100½	do. 6% 103-105
Cape 3½ Cons..... 77-79	S.A'stra'ia 4,40-60 81-83
Ceylon 6% 105-107	do. 4½% 102-105
N.S.W. 4% '32-7 97-99	Victoria 4,'40-60 84-86
do. 5% 1932-7... 99-101	do. 5% 1932-4.... 102-2
do. 5½% 1930-40 103-5	W. Aus.5%'35-55 99-101
N. Zeal'd4,'29. 95-97	do. 5% 1930-40... 101-3

BANKS.

Anglo S. Amer 7-7¼	Lloyds.......... 81/9-82/3*-6/3
Australasia 14-14½	Midland 8¼-8⅜
Bank N.S.W.... 38¼-39½	Nat. Dis. B 8⅝-8⅞
Do. N. Z. 2⅞-2⅞	Nat Prov.£40 11⅛-11⅜
Barclays A ... 7¾-8*	Royal of Can ... 47-49
Brit. Overseas .. 3⅞-3⅝	Stand. S.A..... 10⅞-11⅛
Can. of Com. 41⅛-42½	Un. Australia .. 18-18½+⅛
Char.of India 19⅛-20 +½	Westminster ... 18⅛-18⅝-¼
Hong Kong..... 136-138+1	

FOREIGN BONDS. M.U.—July 21.

M.U.				
99¼	Argentine 1886	98	101	
76½	Do. 4 p.c. Rescission	76	78	
79	Do. 5 p.c. 1909	80	82	
45	Brazil 4 p.c. 1889	45	47	
88	Do. Funding 1908	87	89*	
75	Do. 5 p.c. 1914	75	77	
80	Chinese 5 p.c. 1896	89	91	
73	Do. 4½ p.c. 1898	76	78	
59½	Do. 5 p.c. 1912	61	63	+1
102½	Czecho-Slovakia Bonds	102	104	
82	Egyptian Unified	81	83	
18½	French Loan	15	16	
12	Do. 4 p.c.	12	13	
12/9	German 3 p.c.		¾	¾
98½	German 7 p.c.	98	99	
20	Greek Loan	20	21	
98½	Hungarian 7½% Ster.	98	99	
16	Italian Rentes	14	16	
86¼	Japan 4 p.c. 1905	84	87*	
88¼	Do. 6 p.c. 1924	88½	87½*	
34½	Mexican 5 p.c. '99	38	40	
37½	Do. 6 p.c. 10-Y. Trea.	38	40	
3½	Peruvian Corporation	3¾	4¼	
21½	Do. Pref.	22⅛	23⅛	
57	Do. Deb.	57	59	
27½	Portuguese 3 p.c.	28	30*	
61	Spanish 4 p.c.	61	63*	
16⅜	Turkish Unified	16½	16¾	
64	Uruguay 3½ p.c.	64⅛	65⅛	

BRITISH RAILS.

M.U.				
89¼	Great Western	89	90	+2
—	Do. Cons. Pref.	[illegible]	[illegible]	
81¼	Ldn. Mid. & Scot. Ord.	81	82	+2
—	Do. 4 p.c. Pref.	74	76	
—	Do. 4½ p.c. Red. Pref.	98	101	
—	Do. 5 p.c. Red. Pref.	98	100	
—	Do. 4 p.c. Pref. 1923	71	73	
61	Ldn. North-East. 5 p.c. Pref. Ord.	62	63	+1½
22	Do. Def. Ord.	21½	21¾	
—	Do. 4 p.c. 1st Pref.	[illegible]	[illegible]	
—	Do. 4 p.c. 2nd Pref.	[illegible]	[illegible]	
69	Metropolitan	69½	70½	+1
—	Do. 5 p.c. Pref.	[illegible]	[illegible]	
45¼	Do. District	44½	45½	
77	Southern Pref. Ord.	77	78	
40¼	Do. Def. Ord.	40	41	+ ½
28¼	Do. "A"	27½	28½	
8	Do. "B"	[illegible]	[illegible]	
2⅛	Underground Electric	2⅜	2⅝	+ ⅛
98¼	Do. Income Bonds	97	99	
103	Do. 6 p.c. Debs.	104	106	

COLONIAL AND FOREIGN RAILS.

M.U.				
82	Antofagasta	82½	84½	+ ½
—	Argentine G.W. Ord.	[illegible]	[illegible]	
—	Bahia Blanca	79	81	
—	Brazil Railway Common	⅛	⅛	
87½	Buenos Ayres Gt. S.	87	89	
80½	Buenos Ayres and Pacific	80	82	
72½	Buenos Ayres and W.	71	73	
145½	Canadian Pacific	146	148	+1
72½	Central Argentine	72	74	
14	Central Uruguay	[illegible]	[illegible]	
14	Cordoba Central	13⅝	14⅛	
—	Do. 1st Pref.	54⅛	56⅛	
—	Do. 2nd Pref.	31	33	− ½
34½	Entre Rios	35	37	
—	Do. 6 p.c. Pref.	78	80	− ½
—	Grand Trunk Pac. Deb.	40	42	
—	Grand Trunk 4 p.c. Guar.	77	79	
—	Do. 4 p.c. Perp. Deb.	71	73	
20¼	Leopoldina	20¼	21¼	
6½	Mexican Rails	6⅛	6⅝	
21½	Do. 8 p.c. Pref.	21	23	
10	Do. 6 p.c. Pref.	9½	10½	
157	San Paulo Ord.	158	162	+1
98	United Havana	97	99	
—	Uruguay Northern Debs.	22	24	

AMERICAN RAILS.

M.U.				
—	Atchison	122	125*	
—	Baltimore	78	80*	
—	Chesapeake	96	98	
—	Chicago, Milwaukee	8	10	+ ½
26⅛	Erie	29	31	+1
—	Do. 1st Pref.	39	41	+1
—	New York, Ontario	20	22	−1
104	Southern Common	102	104	−1
—	Do. Pref.	[illegible]	[illegible]	
—	Southern Pacific	101	103	
143⅞	Union Pacific	144	146	

TELEGRAPHS.

M.U.				
24	Anglo-American Def.	23¾	24¾	
1½	Marconi Wireless Ord.	1⁹⁄₁₆	1⅝	
1⅜	Do. Pref.	1⅜	1⅜	
—	Do. Debs.	102½	103½	
18/3	Do. Marine	17/6	18/6	
4/1½	Do. Canada	3/10½	4/4½	
—	Oriental Telephone	[illegible]	[illegible]	
11⅛	Radio Corporation	10⅞	11⅛	+ ⅛
10	Do. Pref. (£50)	9⅞	10	+ ⅛

BREWERIES AND DISTILLERIES.

M.U.				
58/0	Allsopp £1 Shares	¾	¾	
—	Do. 5 p.c. Pref.	88	91	
—	Bass, Ratcliff 5 p.c. Pref.	88	91	
40/0	Do. Ord.	2⅞	2⅞	
61/0	Distillers Ord.	2¾	3⅛	
64⅛	Guinness	640	650	
—	Do. Pref.	116	121	
20/3	Peter Walker Ord.	20/6	21/6	
48/0	South African Breweries	2⅛	2⅞*	
21/0	Walker (John) Pref.	22/0	23/0*	
280	Watney Combe Def.	277	282	

FOODSTUFFS AND STORES.

M.U.				
25/0	Aerated Bread	26/3	27/3	
43/6	Bovril Def.	43/0	44/0	
2/0	Crosse and Blackwell	1/10½	2/4½	
18/3	Lipton	17/6	18/6	
3½	Lyons (J.)	3⅛	3⅝	
—	Mackintosh (J.) Pref.	24/4½	24/10½	
6/0	Maypole Def.	5/10½	6/1½	+0/1½
—	Smithfield Arg. Meat	[illegible]	[illegible]	
4½	Spratt's Patent	4¼	4½	
—	Union Cold Storage Pref.	19/6	20/6	
20/6	Van Den Berghs	[illegible]	[illegible]	
—	Do. Pref.	4⅛	5⅛	

NEWSPAPERS.

M.U.				
5⅞	Amd. Newspapers Def.	6	6⅛	− ⅛
29/0	Allied News Ord.	28/3	29/3	−0/1½
6⅛	Daily Mirror Ord.	6⅛	6⅛	
8⅛	Sunday Pictorial Ord.	75/10½	76/10½	−1/9

IRON AND STEEL. M.U.—July 21.

M.U.				
12/0	Armstrong (W. G.)	12/3	13/3	
9/0	Cammell Laird	8/9	9/9	
9/0	Dorman Long	8/0	9/3	
13/3	John Brown	13/0	14/0*	
9/6	Do. (15/- paid)	8/3	9/3*	
12/0	Pease and Partners	12/0	13/0	
41/3	South Durham Steel	40/6	41/6	+0/3
25/0	Siemens	25/3	26/3	+0/3
5/3	United Steel	4/9	5/9	
7/3	Vickers Ord.	7/6	8/6	
—	Weardale Iron C.F.O.	22/6	24/6	

LAND AND INVESTMENT.

M.U.				
—	Aboukir Land	1	1⅛	
31/6	Argentine Land Invest.	1⅛	1⅛	
28/0	Do. Southern Land	1⅛	1⅛	
13/9	B.N.B. Land	12/0	13/0	
21/0	Forestal Land	20/10½	21/4½	−0/1½
4⅛	Hudson's Bay Ord.	4⅛	4⅛	
—	Niger Pref.	⅞	1	− ⅛
9/0	Pekin Syndicate	8/0	9/0	
1⅞	Rio Negro Lands	1⅞	2⅛	
7⅛	Sudan Plantations	7	7⅛	− ⅛

NITRATES.

M.U.				
18⅛	Alianza	17	18	
6	Lautaro Nitrate	5⅛	6⅛*	
6/6	Lagunas Nitrate	5/6	6/6	
2⅛	Liverpool Nitrate	2⅛	2⅛	
2⅞	London Nitrate	2⅞	3	
28/6	Rosario Nitrate	22/0	25/0	
1½	Santa Rita Nitrate	1⅛	1⅝	
2⅛	Santiago Nitrate	2⅛	2⅛	
11/6	Tarapaca Nitrate	10/6	11/6	

SHIPPING.

M.U.				
10/6	Cargo Fleet	9/6	10/6	
—	Court Line	25/0	27/0	
—	Cunard Ord.	15/6	16/6	
18/3	Elder Dempster 6 p.c. Pf.	17/6	18/9	
—	Furness Withy	27/0	28/0*	
—	P. and O. Def.	260	270	
—	Royal Mail Ord.	84	87	

TEXTILES AND STORES.

M.U.				
7/3	Amalgamated Cotton	7/6	8/0	−0/1½
64/0	Bleachers	65/0	66/0	+0/6
71/0	Bradford Dyers	75/3	76/3	+0/9
7/9	British Celanese Ord.	7/6	8/0	
36/0	Calico Printers	34/0	35/0	
60/0	Coats	59/9	60/3	
109/6	Courtaulds	111/9	112/3*	+2/6
37/6	English Sewing Cotton	36/9	37/9	
47/0	Fine Spinners	48/0	49/0	+0/3
55/6	Grouts	2⅛	2⅝	
31/6	Harrods	43/0	45/0	
—	Hollins (Wm.)	1⅛	1⅛	
30/0	Linen Thread Ord.	1⅞	2	
—	Lister Ord.	30/9	31/0*	
—	Selfridge 6 p.c. Pref.	1⅜	1⅜	

MISCELLANEOUS INDUSTRIALS.

M.U.				
29/6	African and East. Trade	29/0	30/0	
3⅜	Anglo-Argentine 1st Pref.	3	3¼	
13/3	Associated Cement	13/6	14/0	+0/9
—	Do. Pref.	15/9	16/3	
28/6	Borax Con. Def.	27/6	29/0	−0/3
60⅛	Brazilian Traction	59⅛	61⅛	− ⅛
27/6	British Portland Cement	27/0	28/0	
—	British Glass	0/9	1/3	
12/0	B.S.A.	11/6	12/6	
27/3	British Oil and Cake	26/9	27/3	−0/6
83	Brit. Col. Electric Rail.	82	83	
—	Do. 4½ p.c. Debs.	79	81	
104/6	Brit.-Amer. Tobacco	103/6	104/6	−1/0
38/3	Brunner Mond	37/9	38/9	+0/3
51/0	Bryant and May	49/6	50/6	
—	Carreras	10⅛	11⅛	
—	De la Rue Deb.	19⅛	20⅛	
18/6	Dunlop Rubber	17/7½	17/10½	+0/4½
104	Do. Deb.	102	106*	
—	Do. Amer. Tire Deb.	104	106*	
—	English Electric	17/0	18/0	
—	Finlay (James)	2⅛	3	
23/9	General Electric Ord.	23/3	24/3	0/3
—	Do. Debs.	103	105	
—	Gramophone Ord.	1⅛	1⅛	
100/6	Imperial Tobacco Ord.	98/6	99/0	−0/6
20/0	Lever 7 p.c. Pref.	19/9	20/3	
—	Lever 7 p.c. Debs.	101	103	
—	Lever 5 p.c. Debs.	95	97	
17	Mexican Trams	15	20	
—	Do. Bonds	61	64	
63⅛	Do. L. and F. Bonds	62	65	
23/0	Nobel Ord.	22/3	23/0	
21/0	Do. Pref.	20/9	21/0*	
—	Do. Def.	9/9	10/3	+0/3
1⅛	Parent Trust Def.	1⅛	1⅝	
21/0	Do. Ord.	21/0	22/0	
23/6	Platt Bros. Ord.	25/9	26/9	+0/3
—	Prov. Cine. 7½% Pf.-Ord.	20/0	21/0	
20/0	Rolls Royce	[illegible]	[illegible]	
27/6	Rail Union	26/6	27/6	
64⅛	San Paulo Tram Deb.	[illegible]	99	
—	Shawinigan Water Debs.	102	107*	
10½	Swedish Match "B"	11⅛	11⅜	
—	Taylor's Service	22/0	23/0	
—	Tilling Ord.	2⅛	2⅛*	
—	Do. 5½ p.c. Cum. Pref.	4	4⅛	
—	United Alkali	1⅛	1⅛	
26/9	Wallpaper Def.	26/3	26/9	

OILS.

M.U.				
4⅛	Anglo-American	4⅝	4⅞	+ ⅛
1⅛	Anglo-Ecuadorian	2	2⅛	
1⅛	Anglo-Egyptian "B"	1⅛	1⅛	
25/9	Anglo-Persian 8 p.c.	25/6	26/0	
23/6	Do. 9 p.c. 2nd Pref.	22/6	23/6	
3⅛	Do. Ord., issued 3/ p.c.	3⅜	3⅝	+ ⅛
95⅜	Do. 5 p.c. Deb.	94⅛	96⅛	
2⅛	Apex Trinidad	2⅝	2⅞	+ ⅛
7/0	Attock	6/6	7/0	
7/16	Brit. Borneo Pet. (10/-)	[illegible]	[illegible]	
7/16	British Burmah (8/-)	[illegible]	[illegible]	
17/3	British Controlled	17/0	17/3	+0/6
17/0	Do. Pref.	16/9	17/0	+0/6
—	Burmah	5⅛	5⅛	+ ⅛
—	Do. 8 p.c. Pref.	26/3	27/0	
—	Caltex	2/0	2/1	+0/1½
—	Dacia Romano	6/6	9/6	
—	Eagle Transport	3⅛	3⅛	+ ⅛
—	Do. 7 p.c. Notes	100	102	
—	Do. Bearer	101	103	
—	Kern River (10/-)	14/10½	15/4½	+0/1½
—	Lobitos	6⅛	6⅛	
—	Mexican Eagle	16/1½	16/7½	+0/4½
—	Do. Pref.	14/4½	14/10½	+0/3
13/4½	Do. 7 p.c. Pref.	14/7½	15/1½	+0/3
4/3	North Caucasian (10/-)	4/0	5/0	
3/7½	Oropuche (4/- sh. fly.pd.)	3/4½	3/7½	
20/7½	Phoenix	20/4½	20/10½	+0/4½
23⅛	Royal Dutch	23⅛	23⅝	+ ⅛
4½	Shell Transport	4⅛	4⅝	+ ⅛
—	Do. 5 p.c. Pref. (£10)	9⅛	9⅛	
—	Do. 7 p.c. Pref.	25/4⅛	25/10½	
—	Spies (10/-)	1/9	2/3	
—	Steaua Romana	10/7½	11/1½	
4⅛	Tankers Pref.	4⅛	4/9	
—	Trinidad Central	[illegible]	[illegible]	
—	Trinidad Leaseholds	1⅝	1⅞	+ ⅛
—	United Brit. Trinidad	6/3	6/6	−0/1½
—	Ural Caspian	4/6	5/6	
—	V.O.C. Holdings	2⅛	2⅜	+ ⅛
2⅛	Do. 7 p.c. Pref.	2⅛	2⅞	⅛

RUBBERS.

M.U.			
60/0	Anglo-Dutch	56/9	−0/3
6/0	Anglo-Java	5/7½	−0/1½
1⅛	Anglo-Malay	26/3	−2/3
1⅛	Bertam Cons.	4/10½	−0/3
4/10½	Bukit Mertajam	4/7½	
3⅛	Bukit Sembawang	2/10½	−0/1
—	Buntar	27/0	
—	Damansara	21/1½	
25/0	Grand Central	24/3	−0/6
2⅞	Highlands	46/9	−1/9
3/9	Kamuning	3/4½	−0/1½
8/0	Kepong	7/1½	−0/3
2⅛	Kuala Lumpur	2⅞	−0/1½
1⅛	Kuala Muda (f.p.)	1⅛	−0/1½
1⅛	Labu	35/0	−1/3
1⅛	Linggi	42/0	−0/3
3⅛	London Asiatic	4/10½	−0/1½
3⅛	Malacca	58/9	−1/3
1⅛	Malayalam	4/10½	−0/3
4⅛	Merlimau	4/10½	−0/3
1⅛	Moorly Valley	45/0	−0/6
3⅛	Rubber Trust	45/3	−0/6
2⅛	Seafield (New)	32/3	
2⅛	Sendayan	40/3	−3/6
—	Do. New Issue (f.p.)	39/6	−1/6
2⅛	Sialang	51/6	−1/9
25/0	Straits Rubber	24/10½	−0/7½
23/3	Tali Ayer	22/9	−0/3
3⅛	Tandjong	51/9	−1/3
—	Tandjong Malim	27/9	−1/10½
4⅛	United Sua Betong	82/3	−1/6
—	Do. Do. New (f.p.)	81/3	
18/0	Vallambrosa	17/10½	−0/9

Ampat	6/1½	N. Hummock	22/0
Anglo-Sum	77/0	P.P.K.(C'p'l'n)	31/0
Bah Lias	45/0	Padang	24/9
Batu Tiga	30/6	Pegoh	34/3 −0/9
B.N.B.R. Trst	14/10½+0/4½	Pilmoor	33/1½ −1/10½
Bukit Clob	7/1½ −0/3	Rim Malacca	4/1½ −0/1½
Bukit Rajah	32/6* +0/3	Rub.E.Johore	19/3
Castlefield	7/7½ −0/4½	Sapong	25/0
Cicely	9/3	Sapumalkande	37/0 −0/6
Dennistown	3/3	Sekong	16/0 −0/6
Eastern Trust	27/3 −0/9	Selangor	6/0
Gen. Ceylon	48/9 −0/3	Sepang Sel.	28/6 −0/3
Glenbervie	39/6 −0/6	Serdang C'ntl	38/1½
Glenshiel	22/10½ −1/4½	Soember Ajoe	2/10½ −0/3
Golden Hope	35/7½ −2/6	Sumatra Con.	35/7½ −1/10½
Java Amal.	45/0 +0/6	Sungei Choh.	25/0
Kapar Para.	53/0	Sungei Kapar	5/9
Kasintoe	31/3 −1/9	Sungei Kr. Pl.	49/1½ +0/4½
Kepitigalla	2/2¼ −0/0¾	Taiping	2/4½ −0/1½
Kombok	3/11½ −0/0¾	Tamiang	38/0
Langkat Sum	42/9 +0/3	Tebrau	54/6 −1/9
Ledbury	45/0 −0/7½	Telogoredjo	72/3 −1/3
Manch'ter N.B.	35/0* −1/10½	Temmeh	2/7½ −0/1½
Membakut	26/6* −0/9	Un. Temiang	3/1½ −0/0¾
Mendaris	30/0 −0/4½	Yam Seng	3/9 −0/0¾

* Ex div. † Ex rights. ‡ Cum div. § Ex bonus.

TEAS.

Amal. Estates	38	B.I.&Ceylon	80/0
Anglo-Ceylon	46/2½*	E. Assam	55/0 −2/0
Assam Co.	42/6* +0/6	East Produce	84/4½ +0/10½
Assam Cons.	16/9	Empire	62/0 +1/4½
Assam Dooars	40⅛	Galaha Ceylon	39/9 −0/4½
Assam Front'r	6⅛ −⅛ ⅝	Imperial	47/9 +0/6
Aso.T.E.Cy'ln	44/0	Jhanzie	78/9 −0/1½
Borelli	61/6 −1/0	Jokai	80/9 −0/1½
Brahmapootra	32⅛ −⅛	Jorehaut	85/9 +0/7½
British Assam	62/6	Lungla	34/4½* −1/7½
Brit. Indian	72/3	Majuli	65/0 +4/8½
Cachar& Do'ar	60/0*	Moabund	61/3
Ceylon Plant.	5⅛	Nedeem	61/3*
Chubwa	53/0	New Sylhet	51/3
Chulsa	53/0	Peacock & Nil	4/9 −0/0¾
Con. Tea & L.	31⁵⁄₁₆+¹⁄₁₆	Poonmudi	3/10½
Darjeeling Co.	36/3 −0/4½	Rosehaugh Cey	24/9 −1/3
Dimbula Val.	18/9	Singlo	37/2½ −0/1½
Dimbula Val.	62/3⅛	Tea Share Trust	27 7½
Dooars	66/3 −0/4½	Travancore	97/6
Doom Dooma	96/0 +0/8¾	Up. Assam	56/3 −6/9

* Ex-div. † Plus share bonus. § Ex-bonus.

THE RUBBER CONTANGO DAY.

The Mining market has for many a long year now had a contango day all to itself, and this is always the first day of the fortnightly settlement. But invariably it has been the practice to fix preliminary contango rates on the working day prior to the official contango, so that a big slice of every fortnight is taken up with the settlement. The general contango, including all other markets, is the second day of the settlement. Evidently because of the new rubber activity and because of the hope that is widely held that the activity in the Rubber market is likely to be sustained indefinitely, causing great congestion of work, members of the Rubber market have presented a memorial to the Stock Exchange Committee asking that the contango day in Rubber, Tea, and Coffee Shares should be on the same day as the Mining carry-over. There is, however, strong opposition on the part of other Stock Exchange members to any action of this kind being taken. Some three petitions have been presented to the Committee. One petition asks that arrangements shall be allowed to stand as they are, while another requests that Tea Shares should be treated separately. The Committee obviously have a difficult and a delicate task in listening to the arguments on all sides, and in coming to a decision that will please all, including, of course, the great public, whose convenience must be duly weighed.

LONDON MINING MARKET HARDER.

A FIRM CLOSE.

The Mining market was quite dull at the opening, and in the absence of support quotations were inclined to droop. Later in the day, on rumours of an improvement in the labour position, a harder tendency developed all round, and the close was quite firm. There was again very little real selling of Kaffirs, and the late rally left several counters higher on balance. Paris was a modest buyer of one or two of its favourites, but the Cape was idle. Hence the "Plat." descriptions were a rather neglected appearance, with "T.C.L.," Transvaal Developments, and Hendersons unaltered. S.A. Townships lost the turn, and Hendies Plats. were subject to a little profit-taking. In the Rhodesian department, Tanganyika and Zambesia Exploring were once more the chief centre of attraction. The strong position and promising outlook for these undertakings are being more widely recognised, and buying on an extensive scale was in progress, with the result that both left off substantially higher. Chartered made a bid for favour, and on an improvement in the demand the price advanced. Among Diamonds, De Beers Def. were moderately bid for on home and Paris account, but closed only a trifle higher. West African Diamonds receded. The price of tin recovered £1 7s. 6d. per ton to £258 16s. 3d. per ton, but the share market was still inclined to dullness. Coppers were better with the metal, which rose to £61 18s. 9d. per ton. Rio Tinto, which were in request both here and and from Paris, went steadily ahead, closing 10 to the good. Closing prices—:

SOUTH AFRICAN.

M.U. July 20.		
1⅛	Anglo-Amer.Corp.	1⅛-1⅛+ ¹⁄₁₆
13/6	Anglo-French	13/9-14/3
3⅛	Brakpan	3⅝-3⅞
14⅛	Cons. Min's (£8)	14⅛-14⅛ − ¹⁄₁₆
8/9	Central W'st (8/)	8/9 9/0−0/3
2⅛	City Deep	2⅜-2⅝+ ¹⁄₁₆
1⅛	Con. Goldfields	1⅛-1⅛
12/0	Cons. Main Reef	12/3-13/3+0/3
13/9	Con. M. Sel. (10/)	13/6-14/0+0/3
2⅛	Crown Mines (10/)	2⅛-2⅛
16/0	Durban Deep	15/9-16/3
9/9	E. Rand Prop.	9/3-9/9
3⅛	Geduld	3⅛-3⅛+ ¹⁄₁₆
20/3	Gen. Mining	20/0-20/6
10/0	G. M. Investment	9/9-10/3
7⅛	Government Mines	7⅛-7⅛+ ¹⁄₁₆
9/3	Hendies Plat.(3/)	9/9-10/3−0/3
6/3	Hendersons (5/)	5/10½-6/1½
41/0	Johan'burg I'vst.	41/0-41/6+0/3
5/9	Kleinfontein	5/6-6/3−0/3
12/9	Knight's	12/3-12/9
17/0	Langlaagte Est.	17/9-18/3
1⅛	Lydenburg Plat.	1⅛-1
2⅛	Meyer & Charlton	2⅛-2⅝
4⅛	M'derfontein (10/)	4⅛-4⅛
1⅛	Modder B (5/)	1⅛-1⅛
2⅛	Modder Deep (5/)	2⅛-2⅛
15/0	Modder East	15/0-15/6
1⅛	New State Areas	1⅛-1⅛
4/6	Nigel	4/6-5/6
7/6	Nourse Mines	6/6-8/6
3⅛	Rand Mines (5/)	3⅛-3⅛
17/6	Randfontein	16/9-17/3
1⅛	Rob'son D A (1/)	1-1⅛
1⅛	Robinson Dp. B	1⅛-1⅛
10/9	Rose Deep	10/6-11/0
8/0	S.A. Gold Trust	[illegible]
24/0	S.A. Towns (10/)	23/3-23/9−0/3
2⅛	Springs Mines	2⅛-2⅛
14/6	Sub Nigel	14/0-14/6
3⅛	Trans. and Del. R.	3⅛-3⅛*
4⅛	Trans. Con.L(10/)	4⅛-4⅛
1⅛	Trans. Devel.	1⅛-1⅛
42/3	Union Corp(12/6)	44/3-44/9
22/3	Van Ryn	21/0-22/0*
3⅛	VanRyn Deep	3⅛-3⅛
22/6	Vereeniging	22/0-22/6+0/3
—	Village Deep	8/9-9/3+0/3
11	West Rand Con.	11/3-11/9
22/3	West Springs	22/0-22/6
20/0	Wit'ersrand Deep	19/6-20/6

RUSSIAN.

7/3	Russo-Asiat.Cns	7⅛-7½+/4½
3/6	Russian Mining	4/6-5/6
⅛	Siberian Props.	3/6-4/0
7⅛	Spassky	7⅛-7⅛

RHODESIAN.

M.U. July 20.		
7/0	Bechuanaland Ex.	6/3-6/9*
10/0	Beira Town Sites	9/9-10/9
5/3	Bwana M'Kubwa	5/3-5/9
2⅛	Cam and Motor	2⅛-2⅛
2⅛	Chart'd B.S.A.	25/0-25/3+/4½
9/9	Falcon	9/9-1/3
18/9	Gaika Gold	17/6-18/6
10/7½	Globe & Phoenix(5/)	10/0-10/6
6/10½	Gold F. Rho.(10/)	6/9-7/0
1⅛	Lonely Reef	1⅛-1⅛
1⅛	Rezende	1⅛-1⅛
4/0	R. Broken Hill (5/)	3/9-4/0
10/6	Selukwe (2/6)	9/9-10/3
1⅛	Shamva Mines	1⅛-1⅛
—	Sherwood Starr(5/)	[illegible]
1⅛	Tanganyika	1⅛-1⅛+ ¹⁄₁₆
45/3	Vic. Falls Ord.	43/6-44/6*
22/9	do. Pref.	21/6-22/6*
1⅛	Wankie Col. (10/)	1⅛-1⅛
5/3	Willoughby	5/3-5/9
28/0	Zambesia Expl.	30/3-30/9+1/6

DIAMOND.

⅛	Angola Diamond	⅛-⅛
10/3	Con. D. S.W. A.	10/0-10/6
10⅛	De Beers Def.	10⅛-11⅛+ ¹⁄₁₆
12⅛	do. Pref.	12⅛-12⅛
3	Jagersfontein	3-3⅛
⅛	N. Val. River	⅛-⅛
6⅛	Premier Pf. (5/-)	6⅛-6⅛
12/9	West African	12/0-12/3−0/6

AUSTRALIAN.

1⅛	Amal. Zinc	1⅛-1⅛
1/1½	Associated (4/)	1/0-1/6
22/0	Broken Hill Prop.	22/0-22/6
3⅛	B. Hill Sth. (New)	3⅛-3⅛
1⅛	Electro Zinc Pref.	1⅛-1⅛
3⅛	North Broken Hill	3⅛-3⅛
18/4½	Sulphide Ord.	17/0-18/0+0/3
13/0	South Kalgurli	12/9-13/9
24/3	Zinc Ord. (10/-)	25 0-26/0+0/6
3⅛	do. Pref.	3⅛-3⅛

WEST AFRICAN.

12/9	Ashanti Gold(4/)	12/6-13/0−0/3
9/0	Fanti Cons. (8/)	8/3-8/9+0/3
14/0	Gold Coast Amal.	13/9-14/3−0/3
4/9	Taquah & Abosso	4/3-4/6

TIN.

M.U. July 20.		
14/7½	Anglo-Con. (10/-)	14/6-15/0
3⅛	Aramayo Mines	3⅛-4
6/6	Bauchi Ord. (10/-)	6/6-8/9+/1½
12/8	do. Pref (40/)	12/6-13/0+/1½
10/3	Bisichi	10/0-10/6
2⅛	Gopeng	2⅛-2⅛
28/0	Ipoh	27/9-28/9−0/3
18/0	Kaduna Synd (5/)	17/3-17/9
2⅛	Kamunting	2⅛-2⅛
2⅛	Kramat Pulai	2⅛-2⅛
1⅛	Malayan T.D.	1⅛-1⅛
14/6	Menglembu	14/6-15/0
1⅛	Naraguta	1⅛-1⅛
12/6	Pahang (5/-)	11/6-12/6
1⅛	Rambutan	1⅛-1⅛+ ¹⁄₁₆
2⅛	Renong	2⅛-2⅛
14/9	Ropp (4/ Shs)	14/10½-15/1½+0/3
4⅛	Siamese	4⅛-4⅛
11/9	South Bukeru	12/0-12/6
30/3	Tavoy	40/6-41/6−0/6
3⅛	Tronoh	3⅛-3⅛

COPPER.

12/0	Arizona (5/-)	⅛-⅛
⅛	Mount Elliott(£5)	⅛-⅛
21/0	Mount Lyell	21/0-22/0+0/3
6/6	Mount Morgan	6/3-7/3−0/3
1⅛	Namaqua	1⅛-1⅛
41	Rio Tinto (£5)	40⅛-41⅛+ ⅛
7/6	S. American (2/)	7/0-7/6

MISCELLANEOUS.

2/0	Bingo Pref.	⅛-⅛
7/0	Brit. Platinum	7/3-7/9
14/7½	Burma Corp.	14/10½-15/1½
7/3	Champion Reef	7/3-7/9
1⅛	Chosen Synd "A"	1⅛-1⅛
—	Colombian Props	19/6-20/6
1⅛	Cordeiro Synd.	1⅛-1⅛
1⅛	Eucenian Bell	1⅛-1⅛
3/4½	Keeley Silver	2/3-3/9
6/6	Kirkland Lake	6/9-7/3
1⅛	Mexico Mines	1⅛-1⅛
2⅛	Minerals Separ'a'n	2⅛-2⅛
10/9	Min. Crp.of Can.	10/6-11/0
13/6	Mysore (10/-)	12/0-14/0+0/3
6/6	Nat. Min. (8/-)	6/6-6/9+/1½
6/6	Nundydroog	6/6-7/0−0/3
—	Ooregum	13/6-14/6
7/3	Oroville	6/6-7/6
3/6	Porcupine Gold	2/9-3/9
14/3	St. John Del Rey	14/6-15/6
22/1½	San Francisco(10/)	23/9-24/3+0/3
8/1½	Santa Gertrudis	8/6-9/0+0/3
—	S. Amer. G. Areas	⅛-⅛
4⅛	Vipond	4/9-5/3+0/3
1⅛	Waihi Gold	1⅛-1⅛

* Ex. Dividend. † Ex. Rights

THE MONEY MARKET.

PRESSURE FOR LOANS.

There was increasing evidence in Lombard street yesterday of the usual demand for money previous to the August bank holiday. The pressure was accentuated by the ingathering of the taxes. Short loans commanded 3½ to 4 per cent., and weekly advances were generally made at the same rates. Discounts, however, were rather inclined to ease off under the influence of Monday's large gold influx. Fine three months' bills were not better than 4⅛ per cent. and four months' were quoted at 4¼ per cent. The "hot" Treasuries, however, were still offered around 4⅛ per cent.

Bank Rate Discount (changed March 5, 1925,) 5%.			
60 days (fine)	4⅛%	Trade	5½ 5⅞%
3 months	4⅛ 4⅛%		5⅛%
4 months	4⅛ 4⅛%		5¼ 6 %
6 months	4⅛ 4⅛%		5⅛ 6 %
Loans to brokers day-to-day			4% 3⅛%
for a week			3⅛%
Deposit allowance: Banks at call			3 %
Discount houses at call			3 %
at notice			3¼%

The price of silver was depressed owing to sales by China, the spot quotation reacting ⅛d. to 31⁵⁄₁₆d. and forward ⅛d. to 31⁵⁄₁₆d. per ounce. At the lower level, the Indian bazaars bought. The market price of gold remained at 84s. 10½d. per fine ounce. A small amount in the open market was taken for India. No bullion movements were reported at the Bank of England.

FURTHER IMPROVEMENT IN STERLING.

With a further improvement in the sterling dollar rate to 4.85⅛, some of the European currencies were cheaper, but prominent exceptions were Norwegian and Danish kroner, the rates for which were substantially lower again at a little under 26 and about 20⅛ respectively. There were improvements also in the currencies of Yugo Slavia and Roumania. Brussels moved slightly against us, but French francs weakened to a slight extent, and Swiss francs, pesetas, and lire were all cheaper. In the South American group the Brazilian milreis reacted.

—	July 28. Highest and Lowest.		July 27. Closing Rates.		Par Rate
Amsterdam	12.09½	12.10	12.10	12.10½	12.10
B. Ayres	45⅛	45⅛	45⅛	45⅛	47.58
Barcelona	33.47	33.49	33.54	33.56	25.22
Berlin	20.40	20.42	20.40	20.42	20.43
Brussels	105.00	105.30	105.05	105.15	25.22½
Calcutta	1/6⅛		1/6⅛		2/0
Copenhagen	20.38	21.01	21.10	21.13	18.15
Finland	192½	193	192½	193	25.22½
Geneva	25.00	25.01½	25.00	25.02	25.22
Greece	313	315	311	313	25.22½
Italy	132½	133½	132½	132¾	25.22½
Kobe(p.yn.)	1/8⅜		1/8⅜		24.58d.
Madrid	33.44	33.55	33.47	33.49	25.22½
Montreal	4.85	4.85⅛	4.85	4.85⅛	4.86
Montevideo	49d.	49⅛d.	49d.	49⅛d.	[illegible]
New York	4.85⅛	4.85⅛	4.85⅛	4.85⅛	4.86
Oslo	25.80	26.25	26.37	26.42	18.15
Paris	102.65	102.95	102.60	102.70	25.22
Prague	163⅛	164	163⅛	164	24.02
Rio de Jan.	5⅛	5⅛	5⅛	5⅛	16d.
Shanghai	3/1⅛		3/1⅛		
Singapore	2/4⅛		2/4⅛		2 4⅛
Stockholm	18.07	18.08	18.07	18.09	18.15
Vienna	34.50	34.55	34.48	34.58	34.58⅛
Warsaw	25.30	25.50	25.40	25.50	25.22½

*Sch. to £. † Nominal.

DEALINGS IN LONDON MARKET.

The following dealings among active stocks and shares were "marked" in London yesterday:—

Consols—55⅛, 6⅛, ⅛, ⅛. 5 p.c. War Loan—100¼, [illegible]. Funding Loan—88⅛, [illegible]. Conversion Loan 3½ p.c.—76⅞, [illegible]. Australia 5 p.c. Stock—100⅛, ⅛, ⅛. Aerated Bread—26/4⅛, 6d., 4½d. African and Eastern—30/-. Amalgamated Press—42/3. Anglo-Dutch Rubber—56/-, 6d., 10½d., 7/-, 6/-, 7/3, 6/3, 5/7⅛, 9d., 7½d. Associated Newspapers Def.—5⅛, 6, ⅛. Bovril Def.—43/9, 3d., *3/-, 4/-, 3/3. Brazilian Traction—60⅛, ⅛, 1, 60⅛. British-American Tobacco—104/7½, 6d., 9d., *4/-, 3d., 4/-. British Oil and Cake—27/4½, 6/10½, 7/1½, 3d., *1½d., 7/-, 3d. Bryant and May—50/9, 3d. Buenos Ayres Great Southern—88⅛, 8, ⅛, ⅛, 7⅛, ⅛, ⅛. Calico Printers—*33/3, 4/3⅛. Canadian Pacific—*148⅛, ⅛, 7⅛, ⅛, *⅛, 8⅛, 6⅛. Central Argentine Cons.—72⅛, ⅛. Coats—60/3, 6d. Cook (St. Paul's) Ord.—20/3; do. Part. Pref.—23/3, 3/-. Courtaulds (x.d.)—109/6, 9d., 3d., 10½d., 4½d., 10/-, *9/9, 10/1½, 10/7½, 4½d., 9/6, 10/4½, 7½d. Courtaulds Pref.—19/-, 6d., 18/10½, 19/1½, 19/-, 1½d. Crosse and Blackwell—2/0⅛. Cunard Ord.—16/1½, 15/9, 16/1½. Cunard Debentures (x.d.)—100⅛, 100. Dail Mail Ord. (2/- paid)—46/10½. Daily Mirror Ord.—6⅛, ⅛, ⅛, ⅛. Dnules Ord.—17/6, 3d., 2½d., 5½d., 1½d., *17/-, 4½d., 3½d., 4½d. Dunlop "C" Pref.—*22/7½, 3/-. Dunlop Debentures—104⅛, ⅛, 4, ⅛, ⅛, 4. General Electric Ord.—24/-, 1½d., 3/9, 10½d. General Electric Debs.—105⅛, ⅛. German 3 p.c.—11/9, 6d., 3d., 12/-. German 4 p.c.—7/6. German 7 p.c. External Loan—98⅛, ⅛, ⅛. Grand Trunk Pac. 4 p.c. Debs.—39⅛, 41, ⅛, 40⅛. Great Western Rail—88⅛, ⅛, 8, ⅛, ⅛, 9, ⅛, 8⅛. Great Western 5 p.c. Pref.—95⅛, ⅛, ⅛, ⅛. Greek 7 p.c. Refugee Loan—90⅛, ⅛, ⅛. Harland and Wolff Pref.—13/-, 12/10½, 11½d., 9d., 11½d. Harrods Ord.—*44/9, 5/3, *4/9, 5/6, 5/-, 9d., 1½d., 5/-. Hudson's Bay Ord.—96/10½, 7/6, 5/7⅛, 7/6. Hungarian 7½ p.c., 1924—98⅛, ⅛, ⅛, ⅛, 8, ⅛, ⅛, ⅛. Imperial Tobacco—99/6, 9d., 7½d., 1½d., 3d., *8/9, *8/-, 6d., 7/10½, 9/4½, 9/-, 8/1½, 7/7⅛, 9/4⅛, 7/10½. Lever 7 p.c. Pref.—20/-, 1½d., 19/10½, *9d., 20/0⅛. Lever 8 p.c. Pref.—19/7½, 6½d., 6d., 9d., 8½d., *3d., 8½d. Lever 7 p.c. Debentures—103, 4⅛, 5, ⅛, ⅛, ⅛. Linton Ord.—17/10½. Lister Ord. (x.d.)—30/6, 7½d. London, Mid. and Scottish Ord.—80, ⅛, ⅛, ⅛, ⅛, ⅛, *80, 1, 80⅛, 1⅛. London and N.E. Pref.-Ord.—61⅛, ⅛, ⅛, 1, ⅛, ⅛, 1⅛. London and N.E. Def.-Ord.—21⅛, ⅛, ⅛, ⅛, ⅛. Lyons (J.) and Co. Ord.—75⅛, 3/9, ⅛, ⅛. Marconi Ord.—28/3, 7/-, 9d., 6d.; do. Debs.—102⅛; do. Canada—4/3, ⅛d. Maypole Def.—5/10⅛, 11½d., 6/-, 5/10½. Metropolitan Rail—69⅛. Metropolitan District—44⅛, 5⅛, ⅛. Nobel Indus.—23/4⅛, 6d.; do. Pref. (x.d.)—20/9; do. Deferred—10/-, *9/6. Peruvian Corp. Pref.—23, ⅛. Phillips, Godfrey Ord.—41/9, 2/-, 1/9, 6d. P. and O. 5 p.c. Debs.—99⅛. Prov. Cinema Theatres—13/9, *3d., 6d., 6⅛d. Radio Corp. Com.—10⅛, ⅛, ⅛. Radio Corp. Pref.—9⅛, 10. Rubber Trust—45/4⅛, 4/-, 10½d., 5/3, *4/9, 5/-, 6d., *6d., 4/7½, 5/1⅛, *4/3, 6d. Selfridge Ord.—27/9, *8/-, do. Pref.—23/-. Southern Rail Pref.-Ord.—77⅛, ⅛, ⅛, ⅛, 8; do. Def.-Ord.—40⅛, ⅛, ⅛, ⅛, ⅛. Shell Ord.—89/5⅛, 7/9⅛, 8/1⅛, 9/0⅛, 8/9, 6d., 1½d. Sudan Plantations—7⅛. "Sunday Pictorial" Ord.—76/3, 10½d., 7/2⅛. Swedish Match "B"—11⅛. £11 3/10½, 11⅛, ⅛, ⅛, ⅛. Underground Income Bonds—97⅛, 8⅛, 7⅛, 8. Union Cold Storage 6 p.c. Pref.—20/, 1½d. United Dairies—37/6, 7½d., 9½d., 10½d., 8/-, 7/6. United of Havana Rail—98, ⅛, ⅛, ⅛. Vickers—8/-, 1½d., ⅛d., 7/9. Watney, Combe Def.—281, ⅛, 78⅛. Westminster Bank—18⅛, ⅛, ⅛, ⅛, ⅛, ⅛, ⅛. White, Tomkins Ord.—24/6, 3/7⅛.

(*Exceptional bargain at special price.)

INSURANCE SHARES.

BUSINESS DONE IN LONDON:—Alliance Assurance, 15⅛, ⅛; do. New, 16⅛, 16; British General, 40/-, 3/3; Employers' Liability, 83/6, 7½d.; General Accident, 71⅛, 8, 7⅛; Northern Assurance, 14⅛, ⅛; North British, 21⅛, 2⅛; Prudential "A," 22⅛, 2, 1⅛, 2⅛; Scottish Union, 11⅛, 11; Trade Indemnity, 15s.

BUSINESS DONE IN LIVERPOOL.—Alliance, New, £16 1/-; Caledonian, 16⅛; Commercial Union, 22⅛, ⅛; Employers' Liability, 83/3; Guardian, 8⅛; North British, 22⅛; Northern, £14 17/3; Pelican, 13⅛; Sea Insurance, 3⅛.

PROVINCIAL EXCHANGES.

MANCHESTER.—Business in textiles quiet. Spinners and Calicos good. Bleachers, 65/-66/-; do. Pref., 20/6-21/-; Calicos, 34/-34/6; do. Pref., 17/6-18/-; Dyers, 75/-76/-; do. Pref., 19/6-20/-; Cottons, 57/-58/-; do. Pref., 18/9-19/3; Spinners, 47/6-48/6; do. Pref., 17/9-18/3; "Stubbers," 7/-7/6; Coats, 59/6-60/6; Ship Canal, 8-8¼; do. Pref., 8⅛-8⅛; Velvets, 26/6-27/-.

BIRMINGHAM.—Motors very quiet. Rolls Royce and S.T.D. firmer. Austin "B" Preference hardened, 12/3. Vauxhalls easier. Dunlops quieter, but firmer. Austins, 5/9; do. Debentures, 92⅛; Bluemels, 35/3; Components, 3/1⅛; S.T.D., 3/9; Enfields, 28/3; Humbers, 35/3; Napiers, 33/-; do. Preference, 20/-; Rolls, 30/-; Rovers, 10/-; Singers, 42/-; Standards, 43/-; Swifts, 7/3; Triumphs, 33/6; Vauxhalls, 6/10½; Dunlops, 17/6; Parent Deferred, 39/6.

DIVIDENDS AND REPORTS.

DUBLIN (SOUTH) CITY MARKET—Gross revenue for half-year ended 30th June, 1925, was £8,364. Working charges amounted to £2,995, and net revenue to £5,369, which, with £4,347 brought forward, makes £9,717. Interest on the Debenture Stock absorbs £2,000, and corporation tax for half-year £224. After placing £500 to contingencies fund, directors recommend dividend at rate of 2½ per cent. per annum, free of tax, leaving £4,492 to be carried forward. Meeting, Dublin, 31st July, 3 p.m. (For corresponding period of 1924 gross revenue was £8,199 and net revenue £5,251. Dividend same.)

GREAT NORTHERN RAILWAY CO. (IRELAND)—The board at their meeting yesterday declared the following dividends for the half-year ended 30th June, 1925:—Consolidated Four per Cent. Preference Stock at £4 per cent. per annum; Ordinary Stock at £2 per cent. per annum (interim), in both cases less income tax. These dividends will be paid on 1st September next to the proprietors, who were registered at the closing of the transfer books on the 2nd instant. (Last year the dividend was at the rate of 4 per cent. per annum (40/- as compared with 20/- for the past half-year.)

AUSTRALIAN BANK OF COMMERCE—Final half-yearly dividend at the rate of 8 per cent. per annum, leaving £64,559 to be carried forward.

BRISTOL AND SOUTH WALES RAILWAY WAGGON.—Interim dividend of 5 per cent., less tax.

COMMERCIAL BANKING CO. OF SYDNEY—Dividend for the half-year to 30th June at the rate of 10 per cent. per annum. (An interim dividend at the same rate was paid in January.)

D. AND J. FOWLER.—Final dividend of 10 per cent. on Ord. Shares.

EASTWOODS.—Net profit, £60,164. A dividend of 10 per cent. for the year, together with a bonus of 5 per cent., less tax, against dividend of 7½ per cent. last year, leaving £24,553 to be carried forward.

GASKELL AND CHAMBERS.—Interim dividend of 6 per cent. on the Ord. Shares and 6 per cent. on Pref., less tax.

HODGSONS KINGSTON BREWERY.—The directors propose to double the share capital and issue a 40 per cent. scrip bonus. It is proposed to divide each of the existing £5 shares into five fully-paid £1 shares, and to increase the share capital to £400,000 by the creation of 200,000 new shares of £1 each, ranking for dividend and in all other respects pari passu with the shares resulting from the sub-division of the existing shares. It is further proposed to capitalise £80,000 standing to the credit of the reserve account, and distribute, free of tax, that amount among the shareholders registered on August 6 as a share bonus in the proportion of two new £1 shares, credited as fully paid up, for every £5 share held.

HALL AND WOODHOUSE—Further dividend on Ord. Shares of 5 per cent. and bonus of 5 per cent., less tax.

IMPERIAL TOBACCO CO.—Interim Ordinary dividend of 1/6 per share, free of tax. (Same as last year.)

ISAAC HOLDEN AND SONS—Directors of Isaac Holden and Sons, Ltd., woolcombers, Bradford, report profit £39,685 for year ending June 30th last, against £97,066 in previous year. They recommend payment of final dividend on Ordinary Shares of 1/6 per share, free of income tax, leaving £26,512 to carry forward, against £58,937 last year.

LINEN THREAD CO.—Interim dividends as follow:—On Prefd. Ord. Shares 3 per cent. actual, less tax; on Ord. Shares 3 per cent. actual, free of tax. Similar interim payments were made last year.

MITCHELLS AND BUTLERS.—Profit for the year £501,221. Dividend of 8 per cent. on Ordinary Shares, making 13 per cent., free of tax, for the year, £100,000 to reserve, and £248,300 forward. With the exception of the £505,616 earned in 1919-20, the net profit of £501,221 in 1924-25 (year to June 30) is the best in the company's experience. On the year the net profits disclose an increase of £86,788, so that the output has gone up by about 16 per cent., and Ordinary shareholders receive a final dividend of 8 per cent., free of tax, which, with the tax-free 5 per cent. interim, makes 13 per cent. for the year, as against last year's 10 per cent. (also tax free).

PARA ELECTRIC RAILWAYS AND LIGHTING.—An interest payment of 2½ per cent., less tax, for six months to May 31, 1925, on the 5 per cent First Deb. Stock, together with interest at rate of 7 per cent. per annum, less tax, for three months to August 31, 1925.

PONTEFRACT PARK RACE CO.—Dividend of 5 per cent.

SPRATT'S PATENT—Interim dividend of 1/ per share, less tax, on the Ordinary Shares.

SWAN HUNTER AND WIGHAM RICHARDSON, LTD.—Interim dividend of 3 per cent., less tax, on the Pref. Shares, and an interim dividend of 3 per cent., free of tax, on the Ord. Shares.

WATNEY, COMBE, REID AND CO.—Final dividend on the Deferred Shares of 12 per cent., making 17 per cent., less tax, for the year ended June 30 last, as compared with 20 per cent. for 1923-24.

IRISH TRAFFICS.

	Last week. +inc. or—dec.		Total 29 weeks. +inc. or—dec.	
	£		£	
Gt. Southern..	91,355	−11,034	2,353,223	−356,096
Gt. Northern..	38,950	−4,700	990,250	−122,850
Co. Down	7,358	−682	150,516	−23,036
Grand Canal..	2,489	+247	*6,666	−97

*3 Weeks.

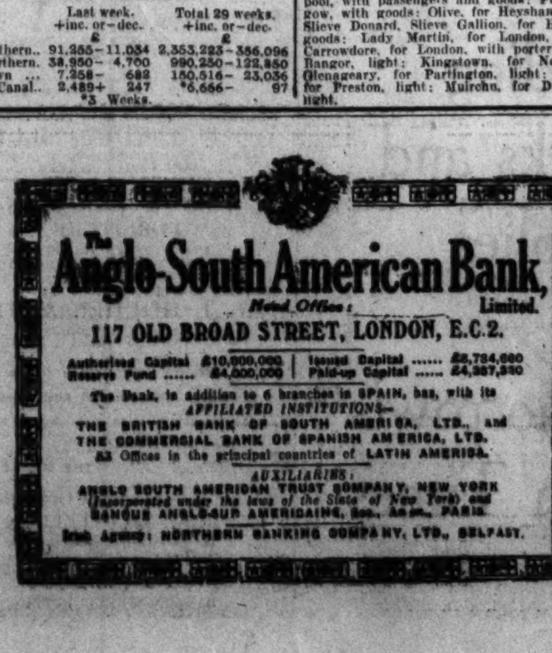

HIBERNIAN FIRE.

CONTROLLING INTEREST BY THE GUARDIAN.

The following circular has been issued to the shareholders by the general manager of the Hibernian Fire and General Insurance Company:—

"I am instructed by my Board to inform you that negotiations are at present proceeding between this and another insurance company having for their object the acquisition by the latter company of a controlling interest in this company's shares. These negotiations will, in all probability, result in an offer being made to individual shareholders, which offer, in the opinion of my directors, will be to their advantage. The directors consider it their duty to give this early intimation of what is in contemplation, so that shareholders may not, in the meantime, part with their holdings."

INSURANCE FUSION.

The *Financial News* contains the following:—

It is reported in Dublin that the Hibernian Fire Insurance Company, Dublin, is about to be absorbed by the Guardian Assurance Company. The price of the £1 shares (4s. paid) rose yesterday on the Dublin Stock Exchange from 5s. to 9s. It is stated that the purchasing company are paying 10s. per share.

The Hibernian Fire and General Insurance Company, Ltd., was registered in 1908, and carries on practically all kinds of insurance business except life and marine. The authorised capital is £200,000 in shares of £1, all of which has been subscribed, and £40,000, or 4s. per share paid up. The Guardian Assurance Company, Ltd., was established in 1821, and in recent years has absorbed several other kindred companies, the last being in 1917, when a fusion of interests with the Reliance Marine Insurance Company, Ltd., by an exchange of shares, was arranged. The capital of the company is now £800,000 in 5 per cent. Non-Cumulative Preference Shares of £4 each, fully paid, and £1,200,000 in Ordinary Shares of £3 each, on which £200,000, or 10s. per share, is paid up. There is also £25,000 in staff shares of 10s. each, of which £15,000 have been issued and paid up.

FREE STATE REVENUE.

The following are the receipts into and issues out of the Exchequer between the 1st April, 1925, and the 25th July, 1925:—

REVENUE AND OTHER RECEIPTS. Revenue.	Total receipts into the Exchequer from April 1, 1925, to July 25, 1925.	April 1, 1924, to July 26, 1924.
	£	£
Customs	2,207,000	2,514,000
Excise	2,060,000	2,550,000
Motor Vehicle Duties	122,000	115,500
Estate, etc., Duties	345,000	236,000
Stamps	146,000	111,000
Property and Income Tax (including Super Tax and Mineral Rights Duty)	1,721,000	1,717,000
Corporation Profits Tax	92,000	71,000
Excess Profits Tax	—	2,000
Post Office	400,000	400,000
Miscellaneous:— Receipts on account of Land Purchase Annuities and Sundry Loans	318,145	311,655
Other Receipts	620,629	490,570
Total Revenue	8,031,774	8,518,735
Other Receipts— Money Raised by Creation of Debt— By Savings Certificates	184,500	104,500
Ways and Means Advances— By Public Departments	—	637,000
Total Receipts	8,216,274	9,260,235
Balance in Exchequer on 1st April, 1925, and 1st April, 1924	1,681,192	3,394,512
Total	9,897,466	12,654,747

EXPENDITURE AND OTHER ISSUES. Expenditure.	Total Issues out of the Exchequer to meet payments from April 1, 1925, to July 25, 1925.	April 1, 1924, to July 26, 1924.
	£	£
Central Fund Services	1,057,671	1,062,475
Supply Services	5,522,470	5,379,650
Total Expenditure	6,580,141	6,442,125
Other Issues. Temporary Advances— Under the Unemployment Insurance Acts	94,000	64,000
Savings Certificates paid off	26,000	31,500
Irish Free State Bills paid off	—	814,000
Ways and Means Advances Repaid:— Public Departments	119,000	54,000
Total Issues	6,819,141	7,405,625
Balance in Exchequer on 25th July, 1925, and 26th July, 1924	3,078,325	5,249,122
Total	9,897,466	12,654,747

BRITISH REVENUE.

RECEIPTS.

	Estimates for 1925-1926.	April 1 to July 25, 1925.
	£	£
Customs	102,040,000	31,469,000
Excise	137,220,000	39,331,000
Motor Vehicle Duties	17,500,000	3,628,000
Estate, etc., Duties	56,500,000	19,873,000
Stamps	24,000,000	5,630,000
Land Tax, etc.	1,000,000	150,000
Income Tax	262,000,000	52,886,000
Super Tax	63,300,000	58,886,000
Excess Profits Duty	4,000,000	21,890,000
Corporation Profits Tax	9,000,000	4,200,000
Post Office	57,000,000	16,400,000
Crown Lands	900,000	340,000
Interest on Loans	12,600,000	6,025,920
Miscellaneous— Ordinary Receipts	14,000,000	3,470,354
Special Receipts	30,000,000	14,410,049
Total	801,060,000	225,601,333

EXPENDITURE.

	Estimates for 1925-1926.	April 1 to July 25, 1925.
	£	£
National Debt Services	355,000,000	141,683,240
Road Fund	16,900,000	3,027,044
Payments to Local Taxation	13,329,000	1,435,135
Payments to Northern Ireland	4,000,000	1,272,197
Land Settlement	700,000	105,494
Other Consolidated Fund Services	2,000,000	863,619
Supply Services	407,471,000	116,105,164
Total	799,400,000	264,496,893

TRAFFICS.

Metropolitan Railway, week to July 25, £58,579, decrease £9,350; 30 weeks £1,101,802, decrease £153,540; Mersey Railway £5,611, decrease £567; 30 weeks £128,835, decrease £2,851.

DUBLIN SHIPPING REPORT.

Wind and Weather—Westerly wind, fresh breeze; fine and clear.

Foreign Arrivals—Theano, of Rotterdam, 368 tons register, Captain Onnes, from Rotterdam, with a general cargo; discharged at Shelter Sheds, North Wall Extension, and proceeded to Belfast with part cargo; Granio, of Dublin, 396 tons register, Captain Hagan, from Boulogne and Havre, with general cargo; discharging at North Wall; Ashtabula, of Newcastle, 4,527 tons register, Captain Pollock, from Port Arthur (Texas), via Liverpool, with a cargo of oil; discharging at Sir John Rogerson's quay.

Coastwise Arrivals—Lady Limerick, from Liverpool, with passengers and goods; Puma, from Glasgow, with passengers and goods; Olive, from Heysham, with goods; Slieve Donard, Slieve Gallion, from Holyhead, with goods; Lady Emerald, from London, with goods; Carrowdore, from London, with empties; Winifred, from Belfast, with maize; Cairngorm, from Ayr, with coals; Rebecca, from Irvine, with coals.

Foreign Departures—Shuna, of Glasgow, 953 tons register, Captain Rattray, for Preston, with part cargo (general); Bannack, of New York, 2,987 tons register, Captain McCormick, for Cardiff with part cargo (general).

Coastwise Departures—Lady Limerick, for Liverpool, with passengers and goods; Puma, for Glasgow, with goods; Olive, for Heysham, with goods; Slieve Donard, Slieve Gallion, for Holyhead, with goods; Lady Martin, for London, with goods; Carrowdore, for London, with porter; Harrier, for Bangor, light; Kingstown, for Newport, light; Glenageary, for Partington, light; The Viceroy, for Preston, light; Muirchu, for Dun Laoghaire, light.

ANDREW J. KEOGH'S SALES
AT 10 LOWER ORMOND QUAY.

ON FRIDAY NEXT, 31ST JULY, AT 1.30.
SUBURBAN LICENSED PROPERTY,

"BOLAND'S," STILLORGAN
(IN THE VENDOR'S FAMILY FOR UPWARDS OF A CENTURY).
Held under Lease for 90 years from 1st July, 1894 at £39 8s. Od. yearly.
The Premises may be inspected daily between 11 and 1 o'clock or 3 and 4 o'clock on production of Auctioneer's card.

Messrs. ARTHUR O'HAGAN and SON, Solicitors, 9 Harcourt street.

ADMINISTRATRIX SALE. J. DELANEY, Deceased.
OLD-ESTABLISHED LICENSED PREMISES.
14 WINETAVERN STREET,
TOGETHER WITH THE ADJOINING HOUSE
No. 13 WINETAVERN STREET,
Held under Lease for 100 years from 1905 at £50 yearly. No 13 Winetavern street is let and produces £69 8s. Od. yearly.

Messrs. LYNCH and DEERING, Solicitors, 12 Lower Ormond quay.

EXECUTORS' SALE. J. H. CUSSEN, DECEASED.
AND FOR OTHER ACCOUNTS.
BONDED SPIRITS AND BONDED AND DUTY-PAID WINES IN WOOD AND BOTTLE,
BY PUBLIC AUCTION, AT 10 LOWER ORMOND QUAY, ON TUESDAY, 11TH AUGUST, 1925,
Comprising John Power and Son's, D.W.D., and Cassidy's, 2 Octaves French Brandy, about 40 Qr. Casks Pablo Condo, Tawny and other Ports, and about 40 doz. Port in bottle.

ANDREW J. KEOGH, AUCTIONEER, 10 LOWER ORMOND QUAY.

ALBERT MACARTHUR, M.I.A.A.
PROPERTY AUCTION, WEDNESDAY, 5TH AUGUST,
ONE O'CLOCK,
VALUABLE BUSINESS PREMISES (POSSESSION),
7 MOORE STREET.

Situated in the best part of this busy street, within a few doors from Henry street, and recognised as one of the finest Cash Shopping Centres of Dublin. The Shop is fitted for Butchering and Poultry business. There are roller shutters and spring blinds, good concrete basement, parlour at back, coach-house, loft overhead. REAR ENTRANCE, separate hall door entrance to the House, which contains drawing-room, dining-room, three bedrooms, bathroom, h. and c.; kitchen, lavatory; electric light throughout. The Premises were rebuilt in 1918, and are held for a long term at £13 2s. 0d. per annum. Clear vacant possession to purchasers.

Messrs. A. COX and CO., Solicitors, 5 St. Stephen's Green.

CHOICE LITTLE COMPACT HOUSE (POSSESSION),
"ROSEVILLE," 22 WHITTON ROAD, TERENURE.
NOS. 15 and 17 TRAMS PASS WITHIN A FEW YARDS OF HOUSE.
Compact red brick, bay window 2-storey Dwellinghouse, situated in good healthy district; railed plot in front; porched entrance, five apartments, bath, h. and c.; two tiled scullories, one with gas stove; garden cycle house, rear entrance. Ground rent £5. Lease 999 years. Vacant possession. Further particulars

ALBERT MACARTHUR, AUCTIONEER,
"THE HOUSEFINDER,"
52 LR. O'CONNELL ST. 'PHONE 4979.

SALE TO-DAY (IN CONTINUATION), AT 12 O'CLOCK.
ESTATE OF THE LATE DR. GEORGE SIGERSON, SENATOR.
AUCTION OF THIS UNIQUE COLLECTION OF MINIATURES.
WE are favoured with instructions from the Executrix to SELL BY AUCTION, in our AUCTION GALLERIES, 39 WESTMORELAND STREET, DUBLIN, on the above date, the
ENTIRE COLLECTION OF MINIATURES, BONBONNIERES, &c.,
Full particulars of which are set out in the CATALOGUES, price 2/6.
Admission by Catalogue. Terms—Cash and 5 per cent. fees.
JOHN R. PEART, Solicitor, 55 Dawson street, Dublin.

AT OUR PROPERTY SALEROOMS, 39 WESTMORELAND STREET,
THURSDAY, AUGUST 6TH, AT 1.30 O'CLOCK.
10 DE COURCEY SQUARE, GLASNEVIN.
POSSESSION. FINE AIRY SITUATION.
Compact, modern, non-basement House, conveniently placed in high and healthy locality, close to trams; containing 11 sitting-rooms, 8 bedrooms, bathroom (with water), pantry, garden, front run; rear entrance. Rent £70 p.a.
Held for a term of 496 years, at £3 10s. 0d. per annum.
Further particulars AUCTIONEERS, or LYNCH & DEERING, Solicitors, 12 Lower Ormond quay.

PATTERSBY & CO., AUCTIONEERS,
39 WESTMORELAND STREET, DUBLIN.

DOCKRELL LIMITED, M.I.A.A.
FURNITURE AUCTION, TO-DAY, AT 12 O'CLOCK,
AT "SEFTON," BRAY ROAD, STILLORGAN.
NEW BUICK MOTOR CAR HAS BEEN SOLD.
To prevent overcrowding a charge of 6d. will be made for admission To-day.

DOCKRELL LIMITED, M.I.A.A.,
AUCTIONEERS AND VALUERS,
SOUTH GREAT GEORGE'S STREET, DUBLIN.

LAWLOR, BRISCOE & CO., LTD. (AUCTIONEERS).
ATTRACTIVE FURNITURE AUCTION TO MORROW (THURSDAY), AT 1.30 P.M., IN OUR SALEROOMS, 34 & 35 LR. ORMOND QUAY.
SUPERIOR ANTIQUE AND MODERN FURNITURE, PIANOS, &c.,
PRINCIPALLY COMPRISING—8-Piece Chippendale Design Diningroom Suite, in leather; massive Solid Walnut Dwarf Bookcase, in red velvet, 15 pieces, 7-Piece Drawingroom Suite, in saddlebags; very fine Sideboards in mahogany, walnut and carved oak; Mahogany and Oak Telescope Dining Tables, Pair of Chairs Antique Grandsofas, 6 Carved Walnut Spoon-back Chairs, in rexine; luxurious Chesterfield and two Easy Chairs, in velvet, suite in velvet, Inlaid Shell Centre Table, Carved Mahogany and Walnut Overmantels, Gilt Console Mirrors, superb French Clocks, Gilt Candelabra, Inlaid Rosewood China Cabinets, Mahogany dining, Inlaid Mahogany Occasional Tables, 3' 6" Mahogany Corner Cupboard, Astminster Carpet, 18' x 17' 3", in new condition; fine Oil Paintings and Engravings; gilt Mahogany Bookcase, Inlaid Mahogany Cylinder Top Desk (Sheraton design), Antique Grandfather Clock (brass dial), Keyscase Brass Fire Fender, Wrought Iron Antique Design Brass Fenders; Tete and Dinner Sets, Pianos by Schiedmayer and Hopkinson; BOUDOIR GRAND PIANO BY BONISCH. The Bedroom Furniture includes Mahogany, Walnut and Oak Suites, in various sizes, All-Brass Bedsteads, Mahogany Wash Bedroom Suites, Modern Kitchen Requisites, etc. On View To-day from 11 o'clock. 'PHONE 155.

LAWLOR, BRISCOE, & CO., LTD., M.I.A.A., AUCTIONEERS AND VALUERS.

ON VIEW TO-DAY
38 ELGIN ROAD. TO-MORROW, AT 1 O'CLOCK,
7TH HIGH-CLASS ANTIQUE AND MODERN FURNITURE AND HOUSEHOLD APPOINTMENTS
OF THE RESIDENCE
Comprising chiefly—Chippendale Card Table, 5 ditto Ladder-back Chairs, Antique Mahogany Bookcase, Georgian Period Mahogany Sideboard Table, Oak Dining Table, ditto 2-Tier Waiter, Mahogany Falling-leaf Table of Adam design, Suite in Rosewood Case; Chesterfield Couches, Grandfather and Easy Chairs, Heavy Brass Fenders and Fender Sets, Antique Convex Mirror in original state; Oil Paintings after and attributed to Rubens, Guido Reni, Henry McManus, R.H.A., and others; Prints in Colour after Morland and Westall, Rockingham, Worcester and Minton Tea and Dessert Services, long Ironstone Dinner Service Decorative and Ornamental China, fine quality Axminster Carpets, Inlaid Mahogany Bedroom Suite and Pedicloud, etc.; Table Glass and China, Silver and Plated Ware; also Garden Roller and Seats; Lady's and Gent.'s Cycles, etc., etc. Terms Cash and 5 per cent. Fees. Admission to View and Sale by Catalogue only, price 1/- each.
BENNETT & SON, LIMITED, M.I.A.A.,
AUCTIONEERS & VALUERS, 6 UPPER ORMOND QUAY, DUBLIN.

SALE THIS DAY (WEDNESDAY), AT 12 NOON.
"ST. ANNE'S," THE HILL,
MONKSTOWN CO. DUBLIN.
HIGHLY INTERESTING SALE OF SUPERIOR ANTIQUE AND MODERN FURNITURE, BOUDOIR GRAND PIANO, &c., &c.
WM. MONTGOMERY and SON ARE INSTRUCTED TO SELL BY PUBLIC AUCTION, ON THE PREMISES AS ABOVE THE COMPLETE FURNISHING OF THREE RECEPTION ROOMS, FAMILY BEDROOMS, CARPENTER'S BENCH AND TOOLS, OUTDOOR EFFECTS, ETC.
AS ALREADY FULLY ADVERTISED BY US.
ADMISSION TO SALE BY CARD ONLY, PRICE 1/- EACH. Purchasers pay 5 per cent. fees.
WM. MONTGOMERY & SON, M.I.A.A.,
AUCTIONEERS & VALUERS, 24 SUFFOLK STREET, DUBLIN.

JAMES J. SCANNELL'S AUCTIONS.
TO-DAY (WEDNESDAY), JULY 29TH,
AT 4 BACHELOR'S WALK,
SALE OF VERY EXTENSIVE COLLECTION OF SUPERIOR DRAWINGROOM, DINING-ROOM, BEDROOM, AND HALL FURNITURE; PIANOS, CARPETS, OIL PAINTINGS, AND ENGRAVINGS, FENDERS AND FIRE BRASSES, LINOLEUMS, KITCHEN FURNITURE AND UTENSILS, ETC.; LADY'S AND GENT.'S BICYCLES.
SALE AT 1 O'CLOCK. TELEPHONE 2725.

As to building works and supplies see to-morrow's Irish Times and its special Building Pages.

FURNITURE AUCTION
AT
74 MARLBOROUGH ROAD,
TO-MORROW (THURSDAY),
30th JULY,
COMMENCING AT 11 O'CLOCK.
THE Owner has instructed us to SELL BY AUCTION, at above address, the entire Household Furniture, Kist includes a very valuable collection of Antique and Modern Articles. Full list already published.
On View To-day (Wednesday), 2 p.m. to 6 p.m.
Terms Cash and Auction Fees. A charge of 1/- admission still be made and returned to purchasers.
For further particulars apply to
P. A. BOWLES & CO., M.I.A.A.,
Auctioneers,
44 DAWSON STREET.

SALE THIS DAY (WEDNESDAY), at 12 O'C.
RESIDUE HOUSEHOLD FURNITURE
AND OUTDOOR EFFECTS
AT "RHODAVILLA," CHURCHTOWN, DUNDRUM.
On View from 10.30.
W. J. HOLDEN & SON,
Auctioneers, M.I.A.A.,
SAINT ANDREW STREET, DUBLIN.

Auctioneers will greatly oblige by posting on Wednesday all Advertisements they require inserted in Saturday's issue of the "Irish Times."
THE MANAGER.

TWO LARGE SECOND-HAND MARBLE MANTELPIECES
TO BE SOLD for a Customer
AT BARGAIN PRICES.
MAGUIRE & GATCHELL, LTD.,
DAWSON STREET, DUBLIN.

HOUSES AND LANDS.

DOCKRELL LIMITED, M.I.A.A.
Telephone 3330 (5 Wires and Private Exchange).

Stillorgan Road, 16 Acres—FREE OF RENT FOR EVER—A choice, non-basement Residence in perfect order, for Sale, with possession. House is delightfully situated, enjoying fine views, and contains 4 reception and 8 bedrooms, 3 bathrooms, pantries; large garden, tennis lawn and shrubbery, gas, Varley water, etc., seen by special appointment with Dockrell Limited, South Great George's street.

Rathgar—A WELL-BUILT HOUSE FOR SALE, at £1,650, on a favourite road, and convenient to 4 tram lines. The house, which is two-storeyed, contains 3 reception and 4 bedrooms, maid's room, hot bath, pantries, motor garage, and pleasure grounds; open fields at rear. Apply to Dockrell Limited, South Great George's street.

Carrickmines, 3 Acres—A very desirable NON-BASEMENT HOUSE FOR SALE, enjoying glorious views and close to station. Originally specially built for owner's occupation, and overhauled and improved at a cost of over £1,700 within recent years. Further details from Dockrell Limited, Agents, Dublin.

Blackrock (vicinity)—SUBSTANTIAL HOUSE, standing (detached) in its own grounds; to be SOLD for £2,200; low head rent and valuation.—Dockrell Limited, Auctioneers.

Monkstown, £1,300—A perfectly appointed HOUSE, on the tram line, TO BE SOLD, with possession, in August. 2 reception, 3 bedrooms, maid's room, kitchen, hot bath. A very large sum of money has recently been expended on the property, with the result that it is now in absolutely perfect condition.—Dockrell Limited, Auctioneers.

DOCKRELL LIMITED,
38 & 39 STH. GT. GEORGE'S ST.

ENGLAND, SCOTLAND, WALES.
HOUSES AND LANDS.

FOR SALE FYLANDS FARM, Shotesham, St. Mary, near Norwich. Corn and grass farm, about 202 acres. Low reserve price to clear up an estate. Possession Michaelmas, or possibly sooner. Can be viewed by applying to local agent, R. E. Kidman Heath Farm, Shotesham, Norwich. Full particulars from Grant, Stevenson and Co., Ltd., 65 Holland Park, London, W.11.

AUCTIONS.

SALES BY GAVIN LOW, LTD.
SECOND WOOL SALE,
AT 56 PRUSSIA STREET, DUBLIN,
ON THIS DAY AT 10.30 a.m.
GAVIN LOW, LTD.

115 NORTH CIRCULAR ROAD, DUBLIN,
WITH POSSESSION.
FOR SALE BY PUBLIC AUCTION, on the Premises, on TO-MORROW (THURSDAY), 30th July, 1925, at 12 o'clock,
The above desirable Residence, in excellent repair and condition, and within two minutes' walk from Phœnix Park, containing breakfast room, large drawing room, dining room, 5 bedrooms, bath room hot and cold; kitchen, servant's room, 2 pantries; electric light throughout; garden front and rear.
HELD FOR EVER FREE OF RENT.
For further particulars and conditions of sale apply to
HOEY and DENNING, Solicitors having Carriage of Sale, 12 Trinity street, Dublin; or to
GAVIN LOW, LTD.,
Auctioneers,
56 PRUSSIA STREET, DUBLIN.

IMPORTANT SALE
OF
OLD-ESTABLISHED HERD OF DAIRY SHORTHORNS,
AT CLONCOLLOGUE, TULLAMORE,
FOR DAVID FINNAMORE, ESQ.,
On TUESDAY 18th AUGUST,
AT ONE O'CLOCK.
Catalogues in preparation, and will be sent on application.
GAVIN LOW, LTD.

BREEDING EWES, STORE SHEEP AND LAMBS.
SPECIAL SALE
ON FRIDAY, 21st AUGUST, 1925,
IN CATTLE MARKET, DUBLIN.
This Sale is arranged specially to suit those requiring Ewes for the production of the earliest Market Lambs.
Prompt intimation of entries will oblige.
GAVIN LOW, LTD.

IRISH PEDIGREE SHEEP BREEDERS' ASSOCIATION.
SHOW AND SALE OF
PEDIGREE RAMS AND EWES,
AT 50 PRUSSIA STREET, DUBLIN,
ON WEDNESDAY, 2nd SEPTEMBER, 1925.
ENTRIES CLOSE ON 1st AUGUST.
GAVIN LOW, LTD.

STORE CATTLE AUCTION
AT 50 PRUSSIA STREET, DUBLIN, on
TO-MORROW (THURSDAY),
COMMENCING AT 11 O'CLOCK.
GAVIN LOW, LTD.

SHOW AND SALE OF
SUFFOLK SHEEP
AT 50 PRUSSIA STREET, DUBLIN,
ON WEDNESDAY, 2nd SEPTEMBER.
Catalogues on Application.
GAVIN LOW, LTD., M.I.A.A.,
50 PRUSSIA STREET, DUBLIN.

McGANN & McGANN,
TO-DAY (WEDNESDAY),
MOOREFIELD, ROEBUCK, CLONSKEA.
WE are instructed by A. E. Gaynor, Esq., to SELL BY AUCTION TO-DAY (WEDNESDAY), at MOOREFIELD, ROEBUCK,
LIVE STOCK, OUTDOOR EFFECTS, HAY IN COCK.
Comprising 70 Cocks superior Old Meadow Hay, Swarth Turner, Mowing Machine, Lever Rake, Tumbling Rake, Ploughs, Harrows, Metal Field Roller, Hay Boxes, Carts, Harness, Field and Garden Tools, Lawn Mower, Garden Barrows, Avery Platform Weighing Machine, Turnip Pulper, Oat Bin, Drinking Tubs, Water Tank, Ladders, Field Drain Pipes, 100 Sugar-beet Boxes, Garden Seats, Water Barrels, 2 Garden Rollers, Croquet Set, Lawn Tennis Net, quantity Old Meadow Hay, 100 Hens, 33 Ducks, 2 Horses, 3 Milch Cows, 4 Springers, 3 (1 year old) Bullocks, 5 (14 year old) Bullocks, 6 (two-year-old) Heifers, 1 Pony (5 years), Trap, and Harness; 5-Seater Humber Tourer Car, 7/9 Indian Motor Cycle, etc., etc.
On View This Day from 2 a.m. Sale commences 1 o'clock.

THIS DAY.
CASTLE GOLF CLUB, RATHFARNHAM,
For the Owners.
20 LARGE COCKS 4th CROP HAY.
SALE, 11.30 a.m.
McGANN & McGANN,
Auctioneers, Estate Agents, Salesmasters, and Factors,
158 CHURCH STREET DUBLIN

AUTUMN SHEEP SALES.
OPENING AUCTION OF EWES AND LAMBS IN DERRIN CATTLE MARKET
TUESDAY, AUGUST 11th.
Entries should reach us not later than August 8th.
GANLY, SONS, & CO.

STORE CATTLE AUCTION
EVERY THURSDAY. ENTRIES INVITED.
GANLY, SONS & CO.,
USHER'S QUAY, DUBLIN.
Tel.: "Seller, Dublin" 'Phone: 73.

JOHN ORAM,
Auctioneer, Valuer and Live Stock Salesman,
STOCK BOUGHT AND SOLD ON COMMISSION,
137 NORTH CIRCULAR ROAD, DUBLIN.

THE MID-ULSTER SHORTHORN BREEDERS' ASSOCIATION.
10th ANNUAL SALE
OF
PEDIGREE SHORTHORN COWS, HEIFERS AND CALVES
Will be held in the
MARKET YARD, COOKSTOWN, COUNTY TYRONE,
ON TUESDAY, 1st SEPTEMBER, 1925.
Messrs. MacDONALD, FRASER and CO., Auctioneers.
The Committee has this year decided to offer prizes in connection with the Sale. The following are the Classes:—
(1) Cows, calved before 1st January, 1923.
(2) Heifers, calved in 1923.
(3) Heifers, calved in 1924.
(4) Heifer Calves, calved in 1925.
(5) Bull-Calves, calved in 1925.
1st Prize in each class, £5; 2nd Prize in each class, £3; 3rd Prize in each class, £2.
Entries CLOSE SATURDAY, AUGUST 1st.
Entry Forms and particulars from
WILLIAM FARRE,
Union street, Cookstown.

EVENTS IN IRELAND are fully summarised in the "WEEKLY IRISH TIMES," with illustrations. Price 1d. per copy.

HOUSES AND LANDS.

JAMES H. NORTH & CO.,
110 GRAFTON STREET.

COUNTY CARLOW—TO BE LET, UNFURNISHED or UNFURNISHED, on very moderate terms, a Gentleman's RESIDENCE, with garden, tennis ground and motor accommodation. Land can be had. Three miles from Tullow. Particulars from James H. North and Co., 110 Grafton street.

BLACKROCK—TO BE LET, FURNISHED, a Wing of a Detached Villa, choicely situated, on tram line. Terms from James H. North and Co., 110 Grafton street.

MERRION SQUARE—Best position in square. HALL FLOOR TO BE LET, UNFURNISHED, as Offices.—James H. North and Co., Agents, 110 Grafton street.

BALLYBRACK—Delightful stone-built RESIDENCE, close to sea, held in fee-simple, subject as to a small portion of the property to 19/5 per annum. The House is in perfect condition, with garden, two tennis courts, pleasure grounds and field. Within easy reach of the train. Possession at end of the year. For price and Orders to View apply to James H. North and Co., 110 Grafton street.

JAMES H. NORTH & CO.,
110 GRAFTON STREET.

TO BE SOLD,
BALLINASCORNEY HOUSE
(DARLEY ESTATE),
1,366 Acres, free of rent for ever. Immediate vacant possession. Newly decorated. Excellent sporting property. Half an hour's motor drive from Dublin; six miles from Rathfarnham village. Beautifully situated in delightful surroundings, amidst the Dublin Mountains. Sporting rights over about 2,000 acres. Excellent grouse and snipe shooting; some hares and woodcock. A quantity of pheasants and wild duck now being reared. Plenty of rabbits for shooting and trapping (which have realised over £100 a year). A mountain stream flows through two small lakes on the property, well stocked with trout.

There are over 70 acres of grass land and excellent black turf on the property; large plantations, containing principally larch; fruit and vegetable gardens; over 2,000 rhododendrons lately planted.

Substantial House, containing 3 reception rooms, 7 bedrooms, good bathroom (h. and c.), 2 workers' large garages to hold 6 cars, with pit; dairy, coach-house, stables, tenantmen and lofts; also substantial Cottage, with sittingroom and 2 bedrooms; plentiful supply of water, by Ram, supplied by iron pipes. Valuable sand and gravel pit on the property.

Historically connected with the last days of Robert Emmet. Should prove a profitable investment for a farmer. An ideal residence for a sportsman. Price £6,750. A charming place for an Irishman returning to his native land.

Cards to View from FRANCIS HUGHES, Laragh, Kilmacanogue, Co. Dublin.

TRUST ESTATE.
BRIGHTON LAUNDRY.
FOR SALE AS A GOING CONCERN, UP-TO-DATE LAUNDRY, known as the BRIGHTON LAUNDRY, 35 ALFRED STREET, BELFAST, fitted with all the latest improved Machinery, including Washing Machines, Hydro Extractors, Wringers, Steam and Gas Calenders, Collar Blocking, Glossing, Curler and Shaper Machines; High Pressure Irons, Electric Motor, Drying Installation, together with Delivery Vans and Horses, Office Furniture, Desks, Safe, Typewriter, etc.; also the GOODWILL of the above concern.
Offers will be received by the undersigned up to the 5th day of August, 1925. The highest or any offer not necessarily accepted.
For further particulars apply
SHEARAN, HOLLAND, and CO., Accountants and Auditors, 137a Royal avenue, Belfast.
SAMUEL SHEARAN, Trustee.

£4,000 OFFERED for SHEEP FARM, 100 to 150 acres; medium Residence, within 30 miles of city. Full details to ARTHUR JONES and SON, Auctioneers, GREYSTONES. 'Phone—1.

HORSE SHOW 1925
Everything that is Novel, Smart and Effective, at
FORRESTS
New Style in two-piece Garments.
The latest Fashion in the new full length Coat, also Skirt in Princess style in all the smartest colourings.
Gowns for afternoon and evening wear in the newest designs.
Wedding Trousseaux and Tailor-mades a speciality.
Exclusive new Millinery in Paris Models. Velour and Fur Felts in all the newest shades.
Scarves and Neckwear.
A beautiful range of French Crepe-de-Chine Scarves in very smart colourings, from 9/11 to 45/-.
Irish Laces a Speciality.
Carrickmacross and Limerick designs in Collars, Scarves and Handkerchiefs. Real Irish Crochet in Collars and Edgings. Handsome Real Irish Point Flouncing, hand-made, beautiful design.
We are the Sole Agents for Elizabeth Arden Toilet Preparations.
Hosiery and Gloves.
Ladies' Washable Chamois Gauntlet Gloves, elastic wrist, in white and natural, Per Pair, 10/6, 10/11, 8/11 and... 7/11
Ladies' Real Doeskin Gloves, reliable quality, Rotier Strap wrist. In Grey, Beaver and Brown. Pair 9/11
A Large Variety of Fancy Kid and Suede Gloves, all the newest designs, Per Pair, 12/6, 9/11, and... 7/11
Ladies' American Silk Hose, double suspender tops. In all shades. Per Pair 5/11
8/11, 6/11 and 7/11
Ladies' fine range Silk Hose, narrow lace clox. In Nude, Amethyst, Beige, Grey, Peach, Putty, and Grey. Pair... 7/11
Ladies' Best Quality Silk Hose. In all the fashionable shades. Per Pair 9/11
17/6, 12/11 and 9/11
Blouse Department.
In Jumper and Sports Wear Department Irish Crochet Jumper in all leading shades, 5 gns., 65/6, 42/6, and 39/6
Art Silk Jumpers, in heavy good wearing Silk, smart colourings and latest styles, 40/6, 21/9, 17/11, 15/11 and 12/11
Heavy Art Silk Jumpers, in new high collar effects, full fitting, smart shadings, 29/6, 25/9, and ... 18/11
Wool Polo Jumpers, in lace stitch, botany wool, in new stripes, 21/9 and 19/11
A Special purchase of Ondine and Silk Multi Coloured Jumpers, round, V, and adjustable collars..... 19/11
Wool Cardigans in all newest shadings, all colours and stripes. 12/11
30/6, 25/9, 16/11 and..... 9/11
New Wool Multi Coloured Sports Coat, with very soft clipped wool collar and cuffs, in shaded Mauve, Black/White, Orange, Tan, New Blue, etc., 33/9 and 29/6
FORREST & SONS, LTD.,
Grafton street and Wicklow street.

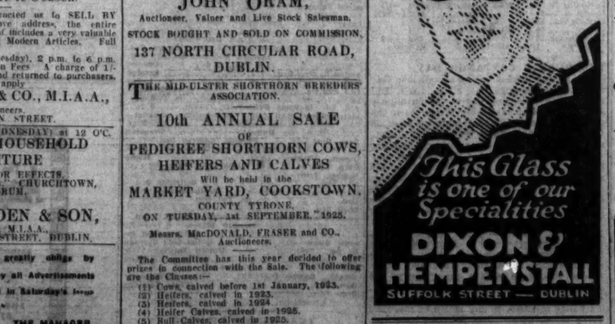

READERS.
BELFAST
The Irish Times is due to arrive in Belfast at 9.10 a.m. If it is not delivered within a reasonable time Office, 139 Royal Avenue.

Cretonne & Curtains
at reduced prices

DOWN CUSHIONS
Walpoles' complete stock reduced to **half price.** This is really a wonderful opportunity to secure one of these handsome Cushions at below cost price.

A CURTAIN BARGAIN

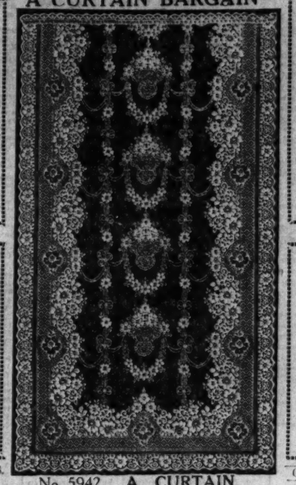

CRETONNES
A wonderful variety of these Cretonnes greatly reduced. Were 2/11 now selling at 1/0½ & 1/3½ per yard
Stock of 10,000 yards to be cleared at half price

BLANKETS
Prices quoted below are free duty prices and can hold good only as long as stocks last.

	PAIR
58 x 70 single bed	24/6
62 x 82 ,,	29/6
70 x 90 double bed	35/6
84 x 94 large ,,	39/6

SHADOW TISSUES
5,000 Yards to be cleared at a tremendous reduction.
Were - 5/11 yard
Now reduced to 2/11 yard

CARRIAGE PAID ON ALL ORDERS.
WALPOLES
No. 5942. A CURTAIN.
Special Advertising Line
Size 60" x 3½ long
Now offered for 9/11 pair
SUFFOLK STREET, DUBLIN
CARRIAGE PAID ON ALL ORDERS.
WALPOLES
SUFFOLK STREET, DUBLIN

SALES BY PRIVATE TREATY.
PORTAFERRY, COUNTY DOWN.
VALUABLE OLD-ESTABLISHED BUSINESS PREMISES AND DWELLING-HOUSE
FOR SALE.
THE undersigned Auctioneers have received instructions from Mr. William Cavan (who is going abroad) to SELL BY PRIVATE TREATY all that DWELLINGHOUSE and spacious SHOP, having a frontage of about 44 feet to Church street, with Office-houses, yard and garden at rear, held under lease for 999 years from Mr. E. S. Nugent, subject to the very low yearly head rent of £3 12/10.
The entire premises have recently been thoroughly renovated, regardless of cost, and are in splendid condition throughout. The Dwellinghouse contains 2 reception rooms, 7 bedrooms, bathroom, lavatory, kitchen, pantry and scullery.
The business portion consists of spacious Shop, with two large P.O. windows. Floor and walls vermin-proof. Waist-high counter and fitted with all up-to-date requirements for high-class grocery trade, and would suit any other business, as the situation is in the centre of the principal street of the town. There is a large doorway entrance at side of Shop leading to yard and store.
The premises can be inspected at any time, and proposals, in writing, for purchase will be received by us to Saturday, 1st August, 1925, by
A. DODDS & CO.,
Auctioneers and Valuers,
PORTAFERRY.
For particulars of title, etc., apply to
T. C. G. MACKINTOSH, LL.B., Solicitor, Newtownards.

EDUCATION.
WESLEY COLLEGE.
BOARDING AND DAY SCHOOL FOR BOYS AND GIRLS.
LATEST SUCCESSES, 1924.
TRINITY COLLEGE SIZARSHIPS.—First Hebrew. Second Classical. First Mathematical (1923).
JUNIOR EXHIBITIONS.—First Place. Second Place. Third Place.
ENTRANCE PRIZES IN—Latin, Greek, Hebrew, French, History and Geography, Scripture.
THE TOWNSEND MEDAL (MORAL) FOR THE LITTLEDALE PRIZE, MODERATORSHIPS (CLASSICS and MODERN LITERATURE).
Preparation for all Examinations. Special Class for Bank and Civil Service Appointments. Secretarial Training.
Prospectus and full particulars from REV. T. J. IRWIN, D.Litt., Principal.

COLLEGE OF ST. COLUMBA RATHFARNHAM.
PUBLIC SCHOOL (Incorporated by Royal Charter).
The College occupies an ideal situation on the Dublin Mountains. Grounds 70 Acres. Large Playing Fields. Milk, vegetables, etc., from own farm. Recognised Science Laboratory. Swimming bath, carpentry, physical training. Special Classes for University Scholarships and the Services. Agricultural Department opening shortly. Valuable Entrance Scholarships.
AUTUMN TERM BEGINS WEDNESDAY, SEPTEMBER 16th.
For particulars and prospectus apply to THE REV. THE WARDEN.

SANDFORD PARK SCHOOL
(BOARDING AND DAY SCHOOL).
RANELAGH CO. DUBLIN.
The School is beautifully situated in its own grounds of 6½ acres, convenient to Donnybrook, Palmerston Park, and Ranelagh tram. The Clonskeagh tram passes the gates, and Ranelagh Station is only five minutes' walk away.
Central Heating and Sanitation with all modern improvements. Electric Lighting throughout the premises.
Highly qualified Staff.
Boys are prepared for University, Army, Navy, Public Examinations, and specially qualified Matron.
Special Commercial, Model Engineering, and Woodwork Classes.
Football, Cricket, Swimming, Boxing, Tennis, Badminton.
For Prospectus apply the Headmaster.
Headmaster.
G. S. B. MACK (ex-Sch., Sen Mod.), B.A.

DIOCESAN BOYS' SCHOOL,
MOLESWORTH STREET.
The School supplies a sound secondary education to fit boys for Bank, Civil Service and other Exams. and for Commercial Life.
Inclusive Fees £3 per year.
Civil Service Classes resume work Wednesday, August 5th.
School re-opens August 26th.
Particulars on application to
REV. W. F. JOHNS, Ex-Sch., M.A., T.C.D., Headmaster.

EARLSFORT HOUSE SCHOOL,
3 EARLSFORT PLACE, DUBLIN
Twenty-five University Successes since 1923 include First Place at June Entrance, T.C.D., 1925, 1924 and 1923.
For Prospectus apply to the Headmaster, W. ERNEST ESHAW, B.A., T.C.D., and B.A., London (Hons. in Classics).

LONDONDERRY HIGH SCHOOL.
(Formerly Victoria High School. Established 1877.)
RESIDENCE 18 and 18A ST. LUBACHE'S and NORTLANDS.
School will REOPEN on TUESDAY, 1st September.
SCHOLARSHIPS (Session 1925-6).
The Drapers' University Leaving Scholarship of £150.
The Irish Society's Leaving Scholarship of £50.
Three Scholarships to be adjusted in 1926 on results of Secondary Senior School Certificate Examinations:—
Five Irish Society's "Form" Scholarships of £10 each.
Three Entrance Scholarships of £20 each (Resident).
Three Entrance Scholarships of £10 each (Non-Resident).
Application for Conditions, Prospectus, etc., to Miss NORA MACKILLIP, Headmistress.

GRAMMAR SCHOOL, DROGHEDA.
FOUR FIRST CLASS SCHOLARSHIPS were awarded to Pupils of this School by the Governors on the results of the Scholarship Examination in June, 1925.
The ONLY CANDIDATE presented from the School for the Competitive Examination (United Kingdom) in Craft Apprentices, Royal Air Force, was successful.
There are very few vacancies for Boarders, for which immediate application is necessary.
Full particulars and Prospectus on application to S. F. FERGUSON, M.A., Head Master.

Address 4th end of July,
4 HOLMPATRICK TERRACE, SKERRIES.

GALWAY GRAMMAR SCHOOL.
Rich Endowments. Modern Laboratory. Splendid situation, in large grounds. Unrivalled for healthiness. First class Education for University and other Examinations, under strong staff of Resident Graduates.
SCHOOL REOPENS MONDAY, SEPTEMBER 7th.
Apply for Prospectus to Head Master, ALEXANDER ERACY, M.A.

Dominican College,
TAYLOR'S HILL,
GALWAY.
HIGH-CLASS BOARDING SCHOOL FOR GIRLS
WILL RE-OPEN 9th SEPTEMBER.
Pupils are prepared for CERTIFICATE EXAMINATIONS, under the DEPARTMENT OF EDUCATION, MATRICULATION, CO. COUNCIL AND UNIVERSITY ENTRANCE SCHOLARSHIPS.
For particulars apply to MOTHER PRIORESS.

EDUCATION.
ST. ANDREW'S COLLEGE,
21 ST. STEPHEN'S GREEN, N., DUBLIN.
Pupils are prepared for the Universities, Civil Service Examinations, Banks, and Business Appointments.
COMMERCIAL CLASS.
This Class is being brought thoroughly up-to-date to meet the requirements of the Civil Service, Banks, Insurance Companies and other large business undertakings. The following experienced teachers will be in charge of the various subjects:—W. Johnston, Sen. B.A., (Hons.); A. E. Dowds, Sch. B.A., T.C.D.; T. U. Peden, Sch., B.A. Sen. Mod., T.C.D.; M. H. Norminton, B.Sc. (Hons.), M.Sc.; J. C. Brady, P.C.T., F.C.I.; B. Kelly, B.A. Sen. Mod., LL.B., T.C.D.
The Headmaster will be in attendance to interview parents and enroll pupils on and after Wednesday, the 26th August, between the hours of 10.0 a.m. and 1.0 p.m.
Prospectus on application to the Headmaster.
A. S. M. IMRIE, M.A., B.Sc. (Hons.).

MOUNTJOY SCHOOL,
INCORPORATED SOCIETY'S COLLEGIATE SCHOOL.
RELIGIOUS KNOWLEDGE EXAMINATION, 1924.
164 Passes, 112 Prizes, Silver Medal, Junior Grade, 99%.
INTERMEDIATE: Average number of Passes for last twenty years, 71.15.
Highest number one year, 104.
COMMERCIAL DEPARTMENT.
Northern Civil Service—Five Places, 1925, Seven Places, 1924.
Banks—Nineteen Clerkships in 1924, Twenty-four Clerkships in 1925.
TRINITY COLLEGE.
Sizarships 1923—All in Mathematics.
1924—All in Mathematics and Science.
41 Sizarships in eight years.
JUNIOR EXHIBITIONS.
30 Exhibitions in five years.
ENTRANCE PRIZES, all in Experimental Science.
SCHOLARSHIPS, five (of eight awarded), Maths. and Science.
SENIOR MODERATORSHIPS, three.
SENIOR EXHIBITIONS—Five of twelve awarded.
LITTLEDALE, First Place, and nine First-class Places.
GRADUATES—13 in Arts, 5 Medicine, 5 Engineering.
ATHLETICS.
Leinster Schools Life Saving Challenge Cup.
List of Successes (19 pages) and particulars from Headmaster, Rev. WILLIAM ANDERSON, Ex. Sch., Sen. Mod., M.A., etc., T.C.D.

DOMINICAN CONVENT,
DUN LAOGHAIRE
(KINGSTOWN).
Boarding School for young Ladies. Pupils prepared for all public examinations.
Special facilities for Music (vocal and instrumental), Art and Domestic Economy.
Much attention to Drill and Dancing. Extensive grounds for games.
Vacancies limited.
Apply to MOTHER PRIORESS.
CLASSES RESUMED 9th SEPTEMBER.

ALYWIN COLLEGE, ARNSIDE, Nr. CARNFORTH.
Latest Successes—Camb. Univ. Locals, etc., Christmas, 1924, 17 Passes, 5 Distinctions. Boarders only. 60 boys. Easily reached via Heysham or Fleetwood. Sea and Mountain Air.

SCHOOLS FOR BOYS & GIRLS.
TUTORS FOR ARMY AND ALL EXAMS
Messrs. A. and J. Paton, having an up-to-date staff of the best Schools and Tutors in the Kingdom and on the Continent, will be glad to send parents (or sending) free of charge) Prospectuses and Trustworthy Information.
The age of the pupil, district preferred, and rough idea of fees should be given.
J. & J. PATON,
EDUCATIONAL AGENTS,